In Three Parts—40 Pages
PART I—TELEGRAPH SHEET—16 PAGES

The Los Angeles Times

"Sail on, sail on, and on and on."

GREATER SOUTHERN CALIFORNIA

THURSDAY MORNING, NOVEMBER 10, 1927. C DAILY, 5 CENTS. SUNDAY, 10 CENTS.

Liberty Under Law—Equal Rights—True Industrial Freedom

TITLE BOUT OFF SLATE

Donald Loses His State License

Dundee, Waxman Handed Indefinite Suspensions by Boxing Board

Only $2331.37 of $81,585.47 Gate Remains in Hands of Commissioners

BY BILL HENRY

Fans who have been waiting more or less impatiently for "somebody to do something" in connection with the fiasco that resulted at Wrigley Field last Thursday when Joe Dundee refused to risk his welterweight championship against Ace Hudkins got their prayers answered yesterday. The judge, Seth W. P. Strelinger of the State Athletic Commission had said his deliberations nothing remained of the late Dundee-Hudkins affair but the odor. But, oh, such an odor!

Yesterday's developments, which not only make a closed incident of the affair so far as the State Athletic Commission is concerned, but also practically prevent any further effort on the part of Promoter Dick Donald to stage the bout on the 21st inst., are summarized as follows:

1) Announcement by Capt. Strelinger that the audit of the receipts indicates that after all bills are paid there will remain approximately $2331.37 to be given to the Community Chest or disposed of in some other manner.

2) That Dick Donald's lease on Wrigley Field was canceled by J. K. Wrigley, president of the Los Angeles baseball club.

3) That Donald's license as a fight promoter was automatically revoked with the cancellation of his lease.

4) That Jack Dundee, world's welterweight champion, and Max Waxman, his manager, were both indefinitely suspended.

5) That the $5000 forfeit posted by Waxman for Dundee's appearance in the fight was claimed by the State Athletic Commission.

Capt. Strelinger, in announcing the results of his investigation of the entire affair, said that he was convinced of the impossibility of making good on the fight fans for two reasons: first, that only a small percentage of the original purchasers of tickets had been given seat stubs, and second, that of those who did get stubs the majority knew that there was actually no money in sight with which to make the refund even if it were possible.

GALLERY STUBS

One very interesting development mentioned by Capt. Strelinger was the criticism of the boxing commission for not seeing that the holders of $3 general admission tickets received stubs by means of which their money might have been refunded. Capt. Strelinger pointed out that the gallery fans were given no tickets, but that Donald's ushers, instead of tearing the tickets in half and giving the purchasers a stub, had grabbed the entire ticket and shoved it in the pocket.

The commissioner stated that the question of the balance of the receipts remaining after all bills were paid had not yet been decided upon.

(Continued on Page 1, Sports, Col. 7.)

HERE'S WHERE THE MONEY WENT

Following is the official balance sheet on the Dundee-Hudkins fiasco as compiled by the State Boxing Commission:

Total cash income from seat sale	$81,585.47
This figure is arrived at by the following computation as shown in the report to the Boxing Commission:	
1. Cash in bank to Donald's account	$13,047.06
2. Cash in bank to Waxman's account	22,249.43
3. Receipts at Wrigley Field	37,680.42
4. Expended for advertising, etc.	8,608.56
NOTE: Item 4 includes $5000 telegraphed to Donald while in the East and includes all small bills and expenses paid by Donald previous to the day of the fight.	
BUT	
Here's what happened to the money:	
1. Donald's account—	
Pass book showed	13,047.06
Donald's personal note	$1,990.00
U. S. Internal Revenue attachment	4,456.65
Eddie Huffman attachment	4,000.00
Gross Co. attachment	860.00
	11,306.65
Actual cash available	1,740.41
NOTE: The final blowoff which resulted in the cancellation of the fight by Waxman was the result of Donald's giving Waxman a check for $13,000 on this account which was not honored by the bank because of attachments noted above. The United States government tax was due on a previous bout promoted by Donald. Huffman wanted to collect a note for $4000 in payment for his fight with Tiger Flowers over a year ago and the $860 was due on a diamond ring.	
2. Waxman's account—	
Passbook showed	22,249.43
Checks on which payment stopped	16,680.90
	5,568.53
NOTE: In an endeavor to meet the guarantee of $60,000 which was to be paid Waxman in advance of the fight, Donald deposited cash and checks from various individuals to the total of $22,249.43 and in the case of 75% of these, payment was stopped.	
3. Receipts at Wrigley Field—	
Total receipts	37,680.42
Checks on which payment stopped	11,214.30
	26,476.12
Total cash available	33,785.96
NOTE: This sum of actual cash available is reached by subtracting from items 1, 2 and 3, the total of the various attachments against Donald's account plus the total value of personal checks paid in for tickets but on which payment was stopped after the fight was called off.	
Expenses to be met—	
U. S. Internal Revenue Tax	7,366.89
Other bills including State tax, rent of park, purse for preliminary fighters, chairs, police, lights, erection of ring, etc.	24,086.80
Total bills payable	31,453.69
Net total available for Community Chest	$ 2,331.37

POINCARE BEATS LOAN BAN

France Borrows $70,000,000 from Swedish Company Which Gets Money from Wall Street

PARIS, Nov. 9. (AP)—France learned today how cleverly Premier Poincare has found a loophole in Washington's barrier against loans to countries that have not settle ditheir war debts. The money to retire France's $70,000,000 8 per cent bonds, borrowed through the Morgan syndicate in 1920, is coming from Wall street—at only a little more than 5 per cent, but it is coming indirectly through the Swedish Match Company, acting as intermediary.

The match company, not having any war debts to pay Washington, naturally was not asked by Wall street whether it would look favorably on the loan. By retiring the 8 per cent bonds that would have matured in twenty-five years, by converting them into fifty-year 5 per cent bonds, Premier Poincare estimates that beginning in 1929 the French government will save 50,000,000 francs (about $2,000,000) a year.

The conditions under which the government has arranged for the conversion of the loan was explained to the Finance Committee of the Chamber of Deputies this evening in a letter from M. Poincare. The full saving will not show in the budget until 1929, because some of the money placed at France's disposal will be used in 1928 to retire the 9 per cent loan floated in 1920.

A member of the Finance Committee said this evening that the committee is convinced Premier Poincare has thoroughly respected Parliament's decision against letting out the match monopoly, and that the present agreement is purely a financial one—and a pretty smart one at that.

"It has been asked," one Deputy said, "why the government did not deal directly with an American bank. The reasons are quite simple. It would be impossible for us to obtain new loans from American banks until the war debt question is definitely settled. That is why the government, in making this conversion, had to go through an intermediary.

"The intermediary, due to the money situation, was able to obtain in the United States $70,000,000 at a rate between 5.12 and 5.15, which leaves an appreciable margin, since the interest on our new loan will be 5.40."

The committee, although convinced that the Premier had done more than a good day's work, decided to ask him for still further explanations.

An official statement issued by the Finance Committee estimates the entire saving by France at $150,000,000 (about $6,000,000 a year.) No details of the saving are given.

FORD MEETS NEW DELAY

Changes Disrupt Production

Alterations Ordered Hold Up 200 Motors Ready for Initial Run

Dealers Report High Speed and Good Mileage After Test-Car Rides

DETROIT, Nov. 9. (Exclusive)—Eleventh-hour changes on the new Ford car have further delayed production.

While the changes are of a minor nature they have been of sufficient importance to prevent the final assembly line from getting under way as planned, and 200 motors which were to be used in the initial run were ordered back for changes. So far, no production models have been turned out.

Efforts are being concentrated on the Tudor model, which is nearest final approval. It is expected this body type will be the first to go into production and first into dealers' hands.

The fact that shipment of parts to branches has not started although there is a considerable accumulation at the local Ford plants, is taken to mean dealers will be supplied with cars for show purposes from Detroit plants rather than from the various branches.

Ford dealers are being given demonstration rides in the test cars that have been built. All are loud in praise of the new Ford, which it is claimed will attain 43 miles an hour in second gear and 68 miles in high, and with a minimum of twenty-six miles to the gallon of fuel.

The new line will consist eventually of six body types and the cars will be available in ten colors.

In addition to rearranging its plants completely for production of the new car, Ford Motor Company has increased capacity materially and made further progress in cutting production costs.

SPECIFICATIONS OF NEW CAR MADE PUBLIC

Detailed description of the new Ford model was contained in specifications of the car which were given in a report received here yesterday over leased wire from New York by Barneson & Co.

The report stated that the specifications were flashed on the New York ticker to the stock brokerage house, a member of the New York Stock Exchange. It was stated that the source of information was close to the company and considered reliable.

According to this report the car is described in the following detail:

Engine, four cylinders
Four-wheel brakes.
Wheel base, 104 inches.
Watson stabilizers front and rear.
Wire wheels
Tire size, 20x4.40.
Gas, oil gauge, speedometer on dash.
Maximum speed, 75 miles per hour.
Maximum maintained touring speed, 65 miles per hour.
Maximum second-gear speed, 49 miles per hour.

The report goes on to state that the car will be produced in three models, the roadster, four-passenger coupe (two door,) and the five-passenger sedan (four door.) It states that the car is capable of being driven forty-five miles per hour while turning a corner.

The statement is made that production of the new car is planned at the rate of 12,000 units daily, requiring a pay roll totaling 200,000 men. Recent figures have given the Ford pay roll as totaling 70,000 men. These have been largely tool makers employed preparing for the new model. None of these has been producing anything other than parts for the discarded Model T or tools and machinery for the forthcoming auto.

Husband Mourns Double Tragedy

WIERTON (W. Va.) Nov. 9. (AP)—Oddie Ferguson, called here from San Diego, Cal., by the death of his father in a motor car accident, received a telegram on his arrival here last night that his wife had died since he left home.

Ferguson started back to San Diego for the funeral.

ARMY RESTRICTS USE OF PLANES FOR STUNTS

WASHINGTON, Nov. 9. (AP)—The War Department today banned participation by army aircraft in local celebrations and demonstrations except such as have military significance or are in connection with the dedication of new civil airports and landing fields.

Fall Unable to Sit Up Owing to Coughing Spells

WASHINGTON, Nov. 9. (AP)—Coughing spells weakened Albert B. Fall today, so that he was not able to sit up as had been planned and his relatives do not believe that the former Interior Secretary can leave for New Mexico this week as had been expected.

His temperature continued to waver, his physicians reported, and fell below normal, as it has several times since he was confined to bed with congestion of the lungs last Friday.

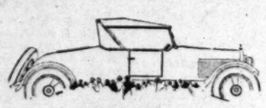

Today's Best Bargains in Used Cars

Roadsters and coupes, sedans and touring cars, in all the standard makes, are priced at rock-bottom for today in Times Want Ads. Every Thursday is "Special Used Car Day" in these columns. Don't overlook this opportunity to obtain a good-looking car, in fine condition, at the lowest price for which it can be sold.

"Move Over, Kent!"

STORM FRIGHTENS BAY CITY

Trees Uprooted, Roads Blocked and Passengers of Ferry Periled on Wind-Whipped Bay

SAN FRANCISCO, Nov. 9. (Exclusive)—Five successive days of rain in the bay district brought a small amount of damage today when the wind rose, whipping the bay into a liquid-frenzy, delaying shipping and causing some alarm to timid ferry passengers; flooding low lying streets of the East Bay, causing a few small landslides, disabling some power line poles and uprooting small trees down the peninsula.

The damage was nominal and Forecaster E. R. Bowie anticipates a break in the storm by tomorrow morning, easing fears of further trouble. Storm conditions also have affected air-mail schedules.

More than an inch of rain fell in San Francisco during the day, bringing the storm's total to date to more than two inches.

Outside the Golden Gate, gale conditions prevailed. At Point Reyes the velocity of the wind rose during the morning from forty miles an hour to sixty. The effect was noticeable far into the bay, early ferries being tossed about so violently that faint hearts became frightened. In one instance, a comber swept the complete lower deck of an Oakland ferry, drenching passengers.

At Mills Airport, on the peninsula, the wind was registered as high as forty-nine miles an hour. It was in this vicinity that some small trees suffered.

STORM BLOCKS ROAD

Street-car and automobile traffic on the Webster-street bridge in Oakland was halted when a six-foot-four-inch tide flooded that territory. The levee on the west end of Bay Farm Island was broken in two places, flooding a portion of the Oakland Municipal Airport and municipal golf course. Earth slides, caused by rainwater, blocked a part of the Skyline Boulevard in Oakland and completely halted traffic on a private roadway in Maywood Park.

Several power wires of the Pacific Gas and Electric Company were reported down in and near San Rafael, Marin county, and the San Rafael-San Quentin road ran as much as ten inches of water during the day.

AIR MAIL HINDERED

The rain has been general throughout Northern and Central California, centering in intensity in the Pacific off Eureka.

In Santa Rosa the gauge today recorded 2.34 inches of rain, heaviest in the bay section.

Yesterday's Los Angeles-to-Seattle air mail arrived more than two hours late because of almost impenetrable fog and low-lying rain clouds. It was taken aloft again at 8:15 a.m. for the north but conditions brought a landing and the mail was entrained at Corning. Southbound, the Seattle-to-Los Angeles air mail was entrained at Medford, Or. Similarly, both east and westbound transcontinental mail was transferred to trains.

With the anticipated breaking of the storm, cooler weather is expected westward from the Sierras.

Following are the rainfall measurements, in inches, at 5 p.m. today:

	Last 24 Hours	Seasonal to Date	Seasonal Last Year
Eureka	1.34	4.39	4.47
Red Bluff	1.80	3.42	1.52
Sacramento	.88	2.41	2.14
Santa Rosa	2.34	4.80	1.44
San Francisco	1.32	3.79	1.04
Stockton	.14	1.79	.46
San Jose	.20	1.10	.31
Fresno	.10	2.94	.30

SANTA BARBARA HAS HALF-INCH OF RAIN

SANTA BARBARA, Nov. 9. (AP)—A half-inch of rain fell in Santa Barbara between 6 and 8 o'clock tonight, a slight drizzle ushering in the storm at 3 o'clock.

There will be no serious crop damage, most of the walnuts and beans being in.

RAIN-SOAKED MOUNTAIN SLIDES ACROSS HIGHWAY

MARIPOSA, Nov. 9. (AP)—Believed

(Continued on Page 2, Column 5)

LONG CALL TELEPHONE RATES CUT

Reduction of 22 Per Cent Effective December 1, Told by American Company

NEW YORK, Nov. 9. (AP)—Reduction in long-distance telephone rates applying to points 400 miles or more from the source of the call effective December 1, was announced today by the American Telephone and Telegraph Company, which added that it will save $1,500,000 annually to telephone users.

The greater the distance of the call the greater will be the saving under the new schedule. For a call from New York to San Francisco the rate will be reduced from $11.30 to $9 for three minutes. Evening rates between 7 and 8:30 p.m. will be reduced to a level about halfway between the night rates and the new day rates, with night rates remaining approximately as at present, the company announced.

The reduction was made possible, it was said, by the development of improved devices and methods for handling long-distance calls.

More Chicago Bombs Hurled

CHICAGO, Nov. 9. (AP)—Three new investigations of bombing were under way tonight, making eighty-four the police have had to contend with since January 1.

Two involved flat buildings and one a gambling house just over the corporate limits of Chicago. The last was attributed to a feud between rival gambling syndicates, and others were feared since Chicago gambling houses have been ordered closed.

Will Rogers Remarks:

SANTA FE (N. M.) Nov. 9. [To the Editor of the Times:] News of the day about Tuesday's elections: Smith carried New York through force of habit. Vare carried Philadelphia through something, it may not have been just habit alone. Cleveland admitted they needed a Mayor and New Mexico voted that if any man couldn't get it in two years in this State there was no use giving him four.

EXTINCTION PERIL SEEN IN CANCER

Expert Asserts Scourge May Kill Civilization if it Descends Upon Youth

DAYTON (O.) Nov. 9. (AP)—If cancer should change its attack to the younger generation it would wipe out civilization within 100 years.

That warning is issued today by Dr. Gilbert Fitzpatrick, Chicago, president of the Illinois Association for the Prevention of Cancer, and a specialist of international repute, at the joint meeting of the Southern Ohio, Ohio State and Miami Valley Homeopathy Medical Societies.

Dr. Fitzpatrick asserts newspapers of the United States must be effectively informed if there is to be an effective warfare against the spread of cancer.

Dead Candidate Gets Heavy Vote

SAN FRANCISCO, Nov. 9. (Exclusive)—Popularity of the late Supervisor Edwin G. Bath, who died in office too late to have his name removed from the ballot, brought him 10,526 complimentary votes in yesterday's election.

It was almost as much as the total vote polled by Adolph Uhl, third candidate for Mayor, Uhl having polled 11,495.

Southland Men Named by Young

SACRAMENTO, Nov. 9 (AP)—Dr. Bert Boyd of Los Angeles and Dr. Ernest O. Lawing of Long Beach were appointed by Gov. Young today to the State Board of Dental Examiners to succeed Drs. E. J. Wilie and L. M. Baughman, both of Los Angeles, whose terms expired last August.

BANK 'LOANS' DESCRIBED

Wattersons Deny Stealing

Brothers on Stand Rely on Records as Defense in Embezzling Trial

Valley Stunned by Story; State Chief Wood Says One Admitted Theft

BY CHESTER G. HANSON
"Times" Staff Correspondent

INDEPENDENCE, Nov. 9.—Before a courtroom filled to overflowing with their neighbors, W. W. and Mark Q. Watterson took the witness stand today and told their story in their trial on charges of embezzling nearly $500,000 in funds of the Inyo County Bank.

And their story is:

"We didn't intend to steal or cheat or defraud anyone."

And their attorney thundered at the poker-faced jury:

"These were loans—not embezzlements."

When the two brothers concluded their testimony the spectators, many of whom lost thousands of dollars in the collapsed bank, trooped from the courtroom into the street. They conversed briefly and in low tones. Duck was hurrying in on the valley, and right on its heels, down from the snow-capped high Sierras, there crowded the gloom of a mountain storm.

The spectators and the jurors went to their homes through the gloom of impending storm and night to think it over.

CHALLENGE VOICED

"You didn't intend to steal, you say?" challenged Dist.-Atty. Hession as he took W. W. Watterson, the first of the brothers, over for cross-examination. "Will you tell us, then, what you gave to the Wells-Fargo Bank, or to your own bank, the Inyo County Bank, in exchange for putting money into the joint account of W. W. Watterson and M. Q. Watterson and later distributing it to the various Watterson corporations?"

"The records introduced here in this case will show those transactions," was the answer.

And so it went. The Wattersons stood on the records as introduced against them by the State. The District Attorney will argue to the jury what the records show.

When the defense opened its case with the convening of court this afternoon, the prosecution having rested just before the noon adjournment, Phil Carey, chief of defense counsel, addressed the jury with his opening statement. In substance it was that he intends to show that "these various transactions (which the prosecution says constitute the embezzlements) were loans purely and simply."

ARGUMENT HALTED

Carey argued that the Inyo County bank, Watterson Brothers, Inc., Natural Soda Products, Tungsten Products Company and other Watterson corporations formed a sort of interlocking organization and that the funds of the bank were merely transferred from one corporation to another where they were needed and that they were in no way embezzlements.

"We will show that the money is still here in Inyo county," shouted Carey. "Why, the Wattersons never intended to steal a dime from—"

"Well, Mr. Carey," Judge Lambert interrupted, "I'm going to ask you to save your arguments to the jury until the proper time. For the present you will be confined to stating the facts you intend to prove."

The court was forced to interrupt Carey a second time and warned him against arguing to the jury.

The defense opened by calling to the witness stand a number of men and women who testified that prior to August 4, last, the date of the closing of the bank, both the Wattersons bore excellent reputations in the valley for truth, honesty and veracity. Most of those called have known the brothers for many years. The prosecution passed all by without cross-examination.

TAKES STAND

W. W. Watterson was the first of the pair to take the stand. He is

(Continued on Page 2, Column 6)

'CHARACTER' IN PLAY BALKS

Russian Refugee Gets Injunction Against Portrayal in Drama Which ex-Kaiser Also Opposes

BERLIN, Nov. 9. (AP)—Two men without a country—the former Kaiser and a Russian emigre—have made common cause against the opening tomorrow night of a play that is expected to be one of the season's theatrical sensations.

One of them, Dr. Dimitri Rubinstein, Russian capitalist refugee in Paris, today won the first definite victory in "skirmishes against Erwin Piscator, founder of the Communist Theater, who plans to produce Alexei Tolstoy's drama "Rasputin." Dr. Rubinstein was granted an injunction prohibiting his portrayal in the play. The Russian argued that his social and economic position in France would be injured as the play depicts him as a profiteer and German spy.

KAISER TO BE IGNORED

Two weeks ago the exile of Doorn protested against being shown in the same play. His attorney threatened court action if the request were not granted. Piscator, however, indicated that he will ignore the former Kaiser's request. The nature of the Kaiser's portrayal was not made public, and it was not in the original script. It was inserted here with the author's permission upon request of Piscator.

Before the Russian revolution Rubinstein was a rich merchant in Petrograd, where he was important

(Continued on Page 2, Column 5)

How the most exterminating German gas shell was discovered by the French in time to avert a catastrophe.

Learn this and many other astounding facts in the story

"Fathoming German Secrets of the War"

An expose of the silent front

IN THE NEXT

Sunday Times

E DAY'S NEWS SUMMED UP

WEATHER. Cloudy. Wind at 5 p.m., northwest; velocity, 6 miles. Thermometer: highest, 66 deg.; lowest, 50 deg. Forecast for Los Angeles and vicinity. For complete weather report see last page of this section.

INDEX. Radio, Page 8, Part II; Society Pages, Clubs and Society, Pages 1, 5, Part II; Markets and Finance, Pages 10, 11, 12, 13, 14, 15, Part II; Oil News, Page 13, Part II; Pictures, Page 12, Part II; Sports, Page 16, Part II.

DAILY SHORT STORY. Page 1, Part I.

NEWS IN SPANISH. Page 8, Part I.

SHIPPING NEWS. Page 15, Part I.

ORANGE CITY. All California citrus shippers eastern for year just ended. Page 3, Part I. Fruit Growers' Exchange dividend. Page 1, Part II.

Prayers for dead, thanks to living, feature Armistice Day here. Page 1, Part II.

City and county officials at luncheon here new plans for Civic Center. Page 1, Part II.

Traffic commission studying congestion in county visits city. Page 5, Part I.

Community Chest expects to realize $2,331 in few more days. Page 1, Part II.

Council rejects Mayor's choice for Police Commission. Page 1, Part II.

Supreme Court affirms conviction of Bate, harbor prompter. Page 1, Part II.

Thousand employees of Union Oil Company awarded service pins. Page 1, Part II.

President of Officers' Reserve Association says West America must be prepared to guard wealth. Page 13, Part II.

Amateur shoot lists filled, with 1000 men and fifty planes entered. Page 9, Part II.

REMEMBER THIS

Often a man pays a lawyer for advice his wife could give him for nothing.

Engineers take up day before tri-State Colorado River conference here. Page 1, Part II.

Bar Association head sued by former publicity agent over asserted statement. Page 13, Part II.

PACIFIC SLOPE. Wattersons take stand at bank trial and deny embezzling funds. Page 1, Part I.

Bossism in Bay City and State dealt death blow in defeat of Tom Finn. Page 2, Part I.

Storm alarms Bay City as wind uproots trees, roads are blocked and ferry passengers periled on bay. Page 1, Part I.

GENERAL EASTERN. Eleventh-hour changes holds up production on new Ford car. Page 1, Part I.

Detroit drys elect Mayor and defeat man who pledged wide-open wetness. Page 2, Part I.

Commerce Commission cuts millions off Great Northern Railroad valuation. Page 3, Part I.

Specter of winter slows up New England flood aid. Page 3, Part I.

Senator-Elect Vare wins point in battle against recount of ballots. Page 4, Part I.

Hurley, ex-Shipping Board chief, offers new plan for American merchant marine. Page 6, Part I.

WASHINGTON. Sinclair aide refuses to testify before grand jury on tampering. Page 3, Part I.

Californians argue for and against inheritance tax at Capitol hearing. Page 4, Part I.

Radio convention articles prepared for consideration by conference today. Page 5, Part I.

Headwater reservoirs and other means urged on committee to curb Mississippi floods. Page 2, Part I.

Farm conference splits on equalization fee substitute. Page 9, Part I.

FOREIGN. Russian refugee gets injunction against portrayal in play against which ex-Kaiser also objects. Page 1, Part I.

Threat by Bratiano in 1921 that he would form republic told to Rumanian Parliament. Page 4, Part I.

Speakers plead for abolishment of war at international good-will congress. Page 5, Part I.

France and Jugo-Slavia will sign treaty today. Page 6, Part I.

London becomes young for a day as new Lord Mayor rides in glittering array. Page 6, Part I.

OASIS TURNS TO DESERT

Drys of Detroit Elect Mayor

Candidate Who Promised Wide-Open Wet City Loses by 12,000

New Executive Wins Without Pledges and Plans Sane Law Enforcement

DETROIT (Mich.) Nov. 9. (Exclusive)—Detroit, which took pride in being called the "wettest city in the United States" has voted dry. It elected as Mayor the man who made no campaign, but who was supported by the Anti-Saloon League, the Federation of Churches and the other reform organizations on a bone-dry program.

The candidate, John C. Lodge, defeated Mayor John W. Smith, who sought re-election on a pledge that the Volstead Act would be forgotten so far as Detroit is concerned, if he won.

In a record-breaking vote, with a total of 231,802 ballots, Mr. Lodge won by a margin of 12,188. The campaign's heat may be judged by the tremendous vote.

After being elected Mr. Lodge made his first statement. It might not satisfy a fanatic dry any more than a fanatical wet, for in it he said:

"I took no part in this hectic campaign, made no speeches, had no platform, made no promises or pledges. I shall take the office of Mayor in January absolutely free from obligations, having made no pledges or promises to any individuals or any society. The administration will be my administration solely, and I will be solely responsible for it to the people.

"There were two things injected into this campaign and called issues that I never recognized as issues. All there was to this for me was that if the people of this city wanted Mr. John W. Smith for their Mayor they would vote for him; if they wanted me for their Mayor they would vote for me.

"This wet and dry matter was dragged into the campaign. It was never an issue. We can have orderly law enforcement without asking the aid or advice of the professional drys, with the emphasis on 'professional.' There will be positively no 'snooping.'

HITS INTOLERANCE

"As to the other terrible thing that was dragged in as an 'issue,' the religious question, I hate intolerance, and there are thousands of Detroiters who know that I do."

Mr. Lodge has been in public service more than twenty-five years. He was drafted into the race by friends who presented him with a petition bearing more than 5000 names, and with that testimonial in hand, the then president of the City Council resigned his position and entered the contest.

In the primary election a month ago Mr. Lodge surprised both friends and foes by polling approximately 90,000 more votes than Mayor Smith. That undoubtedly was the scare that caused Mayor Smith to broadcast his now famous statement that the Eighteenth Amendment was a complete failure and that he, as Mayor of the fourth city of the country, would not try to enforce the prohibition law. He said that he would use his police officers to suppress crimes such as banditry and murder instead of raiding saloons and bootleggers' places of business.

Mayor Smith proved himself a good loser and in a short statement said:

"Apparently from the returns counted there are about 12,000 more voters in Detroit who prefer John C. Lodge as their chief executive. I shall continue, however, to do everything and anything in my power to assist him in the enforcement of the law."

SAMPSON LEADING BY 10,000 MAJORITY

LOUISVILLE (Ky.) Nov. 9. (AP)—That Kentucky will have a Republican Governor and a Democratic General Assembly in 1928, appeared probable tonight. Judge Sampson of the Court of Appeals, was leading his Democratic opponent, ex-Gov. Beckham, by close to 10,000 majority with all counties heard from in yesterday's State election.

Democratic leaders, noting the trend of the vote in the other races, were attempting to obtain the vote on the complete State ticket—a task usually left to the official tabulators—to determine whether some members of the Democratic ticket had defeated their Republican opponents or Judge Simpson was running far ahead of his ticket in many sections, while Beckham trailed in a few counties.

In Campbell, Kenton and Fayette counties, alone, James Breathitt, Jr., Democratic candidate for Lieutenant-Governor, overcame the Sampson majority and went into the lead in the race with R. E. Nelson, Republican nominee for Lieutenant-Governor. The vote, however, was too incomplete to be conclusive.

The State Senate, with one district unreported, will be Democratic by at least twenty-four out of thirty-eight seats and the Democrats probably will control the lower house by a workable majority. With twenty-seven districts missing—seventeen Democrat and ten Republican, two years ago—the Democrats have forty-eight seats to twenty-five for the Republicans.

The big racing centers of the State went heavily for Sampson, due, according to the general belief, to Beckham's open opposition to the pari-mutuel betting system at Kentucky race tracks. Turfmen and others even claimed that Sampson's defeat would cause the removal of the Kentucky Derby to Chicago.

William B. Harrison, Republican, will take the office of Mayor of Louisville next week as the result of the election in the city yesterday which restored to control the Republican party that had been ousted in the city and Jefferson county last June because the last election was fraudulent.

NEW MEXICO VOTES DOWN FOUR-YEAR TERM

SANTA FE (N. M.) Nov. 9. (AP)—New Mexico voters apparently rejected a proposed constitutional amendment to give State and county officers four year terms, at the special election yesterday. Although a tabulation has been made on only 320 precincts out of 752 in the State the vote stood 5930 for the amendment and 13,279 against.

The proposed amendment would have made the election of the State and county officers on the same years as Presidential elections. Democrats fought the proposal.

Three other proposals were apparently defeated. One would raise the pay of State legislators from $3 a day to $10; another would have allowed the exchange of State lands within forest reserves for Federal lands outside and the third would have prohibited the introduction of bills in the Legislature after the forty-fifth day of session unless recommended by the Governor.

REPUBLICANS GAIN FIVE SEATS IN NEW YORK

NEW YORK, Nov. 9. (AP)—George K. Morris, chairman of the State Republican Committee, sees in the results of yesterday's election an "overwhelming victory for the Republican party in 1928."

"To impress the nation with his strength in New York State," Morris declared in a statement today, "Gov. Smith deserted the constitutional amendment providing for a four-year term for Governor and threw the entire power of the Tammany machine against this proposal. The result of this treachery to self-confessed principle has been an empty victory for the Governor.

"The contest for Assembly seats—the real test of strength between the two parties—resulted in an increase of five in the present Republican majority in the lower house. Boss Olvany lost not only his own election district but his Assembly and Aldermanic district."

REPUBLICAN VICTORY IN PHILADELPHIA SWEEPING

PHILADELPHIA, Nov. 9. (AP)—Complete returns today from the election show that the triumph of the Republican organization yesterday was as sweeping as the early returns indicated. Nothing was left to the opposition except the few crumbs in the way of minority representation, under the law.

Harry A. Mackay was swept into the Mayor's office by a plurality of 165,925 over J. Hampton Moore, who ran independent under the title of Citizens' party. Mr. Mackay carried with him by almost equally large pluralities all the county offices. He will take office in January.

"A mighty protest against gang rule," was the way Mr. Moore described the vote cast for him yesterday.

READING (PA.) SOCIALISTS MAKE CLEAN SWEEP

READING (Pa.) Nov. 9. (AP)—The Socialist party on the basis of today's returns made a clean sweep in the municipal election yesterday. Other parties failed to elect a nominee. J. Henry Stump is the new Mayor.

VOTE HAILED AS VINDICATION OF VARE

WASHINGTON, Nov. 9. (AP)—The Republican victory in Philadelphia was declared in a statement here tonight by James M. Beck, former Solicitor General of the United States who was elected to the House from the First Pennsylvania District in yesterday's voting, to mean "the people of Philadelphia are not in sympathy with the attempt to deprive William S. Vare of his seat in the Senate to which he was unquestionably elected."

Declaring the outcome of the voting in Philadelphia, which also sent Harry A. Mackey, Republican, with Vare support, to the Mayor's chair, was "cause for congratulation by Republicans everywhere," Mr. Beck, who also was backed by the Vare organization, referred to the claims of the opposition that a vote for Mackey was a vote for Vare and said "it had had its complete answer in the fact that the vote for Mr. Mackey closely approximates the unprecedented vote of 337,000 cast by Philadelphia for Mr. Vare as Senator."

"As the fairness of yesterday's election cannot and will not be disputed," the Representative-elect said, "it should end the irresponsible attacks upon the fairness of the Senatorial election."

OPPONENTS CHARGE MACKEY VOTE COST MILLION

PHILADELPHIA, Nov. 9. (AP)—The "attempted vindication" of Senator-elect Vare through the election of his campaign manager, Harry A. Mackey, as Mayor of Philadelphia, cost "approximately $1,000,000," the Citizen's Part Council asserted in a statement tonight. Mackey defeated J. Hampton Moore, Citizens' party candidate, by nearly 166,000 plurality.

"Altogether," said the council's statement, "it was an orgy of expenditure greater in proportion for the city of Philadelphia alone than was the $3,000,000 spent in the Pennsylvania campaign of 1926, which was the subject of a Senatorial inquiry."

Violet Ray Aids Pyorrhea Cure

BERKELEY, Nov. 9. (AP)—Violet rays from quartz mercury arc lamp will kill "trichomonas buccalis," one of the two varieties of animal parasites found in 80 per cent of the mouths of persons suffering from advanced pyorrhea.

This is one of the conclusions arrived at by Dr. H. Corwin Hinshaw of the zoology department of the University of California after exhaustive research into the causes and treatment of the mouth disease.

DEPUTIES VOTE CREDIT FOR FRENCH AIR LINE

PARIS, Nov. 9. (AP)—Credit of 120,000,000 francs (about $4,800,000.) for a commercial airplane line between France and South America was voted by the Finance Committee of the Chamber of Deputies today.

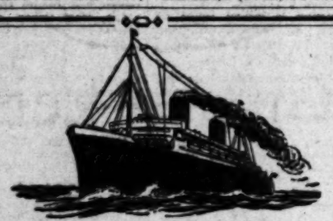

On the Malolo—

BONDED FLOORS

THE Matson liner *Malolo*—fastest and finest American-built steamship—has just sailed through the Golden Gate for the first time. Every American may well take patriotic pride in this splendid new steamship. From stem to stern, it is the last word in marine transportation.

Important elements in the sumptuous decorations of the *Malolo*—and a marked contribution to the passengers' comfort—are the modern cork-composition floors, BONDED FLOORS of *Gold Seal* Treadlite Tile.

BONDED FLOORS were selected for this great sea-going hotel because of the unique beauty of their colorful "made-to-order" designs and because of their remarkable quietness and comfort underfoot. Those are the very qualities that have recommended them for use in fine structures of all kinds—office buildings, banks, public buildings, stores, smart shops, residences, schools, churches.

These modern resilient floors will be at home in the most modern of new buildings; they'll go a long way toward modernizing an old one!

Call Mutual 9311, please, for samples and specimen designs.

Broadway Department Store Inc.
BROADWAY—FOURTH AND HILL

Bonded Floors 7th Floor

Exclusive Los Angeles distributors for Bonded Floors Co., Inc.

ANCIENT MAIDS DANCED TO JAZZ

Prehistoric Instruments and Drums Found in Mexico Ruins Indicate Orchestras of Those Days Were Much Like Modern Agonizers

PHOENIX, Nov. 9. (AP)—Mexican maidens of a prehistoric day may have danced their version of the arleston and black bottom to the wail of a jazz orchestra.

Lyman Brown of Portland, Me., archeologist, here today en route from Mexico City to Chicago, told of unearthing the musical instruments used by those early exponents of the art of syncopation.

Excavations in the Mexico Valley, the scientist said, have uncovered musical devices resembling the implements of modern jazz music.

"We found horns made from animal tusks capable of producing weird noises like those of a saxophone," declared Brown. "Other instruments resembled the clarinet. We also uncovered an assortment of drums which would have been worthy of a modern trap drummer.

"Judging from our finds, it is not improbable that centuries ago the counterpart of flappers and drug store cowboys of our own day did the Charleston and black bottom to the strains of jazz."

He said the prehistoric musical instruments would be turned over to the American Museum of Natural History.

BOSS RULE DETHRONED

Bay City Elated at Finn Defeat

Damaging Blow Also Dealt to Johnson-Young State Machine

Rolph Retained in Office for Fifth Term, Setting New Political Record

SAN FRANCISCO, Nov. 9. (Exclusive)—Editorial comment in local newspapers on the outcome of yesterday's record-breaking election, emphasizes that bossism has been dealt a death blow, not alone in San Francisco, but in the State at large, through the emphatic repudiation of Tom Finn, Sheriff and recognized power behind the staves of numerous State pork barrels.

Over his own signature, William M. Hines, publisher of the Bulletin, declared editorially:

"The defeat of Sheriff Tom Finn is more than the defeat of a political candidate. It is the destruction of an evil institution—the Boss.

"San Franciscans voted. What happened is what always happens when the people become aroused. It is unfortunate that right-thinking, serious-minded men and women sometimes neglect their sacred American privilege of voting. In this the boss finds his power. He appoints himself the agent of the absent voter.

CIVIC DUTY DONE

"Whenever the whole citizenry performs its civic duty, as yesterday, the boss is at an end.

"There is a great lesson to be learned by the ambitious politician from yesterday's election. If he had his ear to the ground he heard the steady tread of the vote to the polls that signified a solemn demand for less buffoonery and more business in government. In it there was a warning to the Supervisors that they must listen to the voice of the people rather than to the absentee-owned newspapers in conspiracy with political bosses.

"The thundering effect of the election will be felt, too, in the next Senatorial campaign. It was solemn warning to governors and Senators. Candidates for these offices will please take notice that there is no longer a boss—that San Francisco is once more free."

The reference to governors and Senators is obvious, as Gov. Young admitted his hope that Finn would be re-elected and the machine henchmen of Senator Johnson were visibly evident in Finn's campaigning.

BONDS ALSO LOST

Continuing, the Bulletin says:

"The voice of the voter spoke not only regarding the boss himself, but also regarding that instrument of the boss—municipal ownership.

"In the defeat of the municipal railway extension bonds and the power-line bonds there is the warning that the people are aware that politicians have not faithfully and honestly operated our public utilities.

"The boss and the absentee-owned newspapers were not satisfied with the results of the bond election last June. [A $4,700,000 issue for municipal railway changes was defeated first at that time.] They demanded that the people speak at a general election. The people have spoken. Let the self-serving politicians hold their peace."

The Hearst papers and the San Francisco News, a Scripps-Howard sheet, are those referred to as "absentee-owner newspapers. The News was a stanch supporter of Finn and his mayoralty candidate, James E. Power.

DICTATOR ROUTED

The Chronicle says:

"Tom Finn's mighty bid for dictatorship of city and State has been signally crushed by the independent voters of San Francisco. His ambition overreached itself and the electorate has doubly emphasized its disapproval by putting him out of the Sheriff's office as well as by routing his candidate for Mayor.

"Finn's ill-advised effort to make his candidacy and that of Power appear to be a party question doubtless contributed to his defeat. This was a nonpartisan election. It never was a Republican party issue and Republicans resented the Sheriff's attempt to use the party name and the party organization for his own personal purposes.

"The only real issue in this fight was that between an uncontrolled electorate and bossism. Fortunately it was clearly understood, and the independent voters, fully warned of their danger, stood together to defeat a return of boss rule and to smash its promoter.

"And the final touch to convince the electorate of Finn's character as boss was given by Finn himself. When the people saw the honored judges of San Francisco forced to what must have been a painful participation in Finn's fight there remained no longer the shadow of a doubt that he was boss. There all the city saw Finn crack his whip."

Writing in the Chronicle, Earl C. Behrens, that paper's political expert, says:

"Mayor Rolph's sweeping victory and the defeat of Sheriff Thomas Finn has completely scrambled the political alignments in which the heretofore powerful Finn organization has been a part.

"In the offing is the contest for United States Senator, in which Senator Hiram Johnson is considered a certain candidate for another term at Washington. The Finn organization has been the strongest single unit behind Johnson in the past.

BLOW TO JOHNSON

"Defeat of Sheriff Finn, together with the defeats administered to the Mayor Cryer-Kent Parrot organization in Los Angeles last spring, has a direct bearing upon the Johnson campaign of next year. Both the northern and southern machines were counted upon as the backbone of the Johnson strength.

"Political observers declared that the winning 'anti-bossims' fight of Mayor Rolph over Finn's candidate, Power, and the sweeping into office of 'Dick' Fitzgerald would probably encourage some strong Southern California man to get into the fight against Senator Johnson.

"Already there has been talk of Lieut.-Gov. Buron Fitts as a possible candidate."

The only local newspaper failing to make editorial comment was the Call, an afternoon instrument also owned by Hearst. The News contented itself with congratulating winners and losers alike, pointing out to the former that with victory comes responsibility. The Examiner had little to say, as follows:

"James Rolph, Jr., has been elected Mayor of San Francisco for the fifth time. His election by a decisive majority follows a campaign of extreme bitterness.

"Swept back into office by a similarly decisive majority are Supervisor Shannon, Badaracco, Bonocovieri and Gallagher, the majority of the Board of Supervisors who have in the past been vigorously in the fight for progressive government."

All of the Supervisors mentioned are known, on their records, as anti-Rolph Supervisors, and any anti-Rolph Supervisor in San Francisco is in the book as a Finn sympathizer.

FIFTH TERM IN OFFICE

Mayor Rolph was returned to office for the fifth time, bringing his tenure at the completion of his present term of twenty years of consecutive stewardship, a record believed to be without precedent in cities of metropolitan proportions in the United States. Out of a total vote of 168,187 in 1922 precincts, Rolph polled 90,512. Power, his leading opponent, was given 59,576.

In the backwash of the vote counting, one man today stood facing charges for tampering with an election machine. A city official whose identity was concealed was declared by Registrar Zemansky to be under investigation for malpractice, and fifty-four postal employees were "called on the carpet" by the Civil Service Commission because of charges that they had been unduly active in the campaign. Power, the defeated Mayoralty candidate, formerly was postmaster, having resigned that position, which pays $9000 annually, to wage the fight for Mayor, which pays $6000.

FINN WILL NEVER RUN

Following examination of the fifty-four postal employees, they will be given ten days in which to file a written reply, which will be forwarded to Washington, together with the charges, for final action. Each faces dismissal if found guilty.

W. T. Henning, a temporary clerk in the office of the registrar, is the man under arrest. He is accused of opening an election machine and distributing the information of the vote to betting commissioners, a charge he denies, although admitting he opened the machine. He has posted $500 bail pending hearing. Zemansky, in this connection, says he is convinced Henning was acting as the tool of a "city official" but refused to state who until an investigation is completed.

Sheriff Finn announced today that he never will run for office again. He declared, however, that he will continue active in the affairs of the Republican County Committee.

CHARACTER IN DRAMA BALKS

(Continued from First [illegible])

in financial and social circles. In the play, "Rasputin," he is represented as an adventurer and German spy. In the fourth act, in which Rasputin, the mystic who once swayed the Czar through the Czarina, is shown staging a drunken orgy, the mimic Rubinstein, one of the guests, cries, "My millions are untold. With them I can do everything."

FINES THREATENED

Rubinstein first requested Piscator to eliminate the role from the play. When the producer declined the Russian brought action. The court issued a preliminary injunction against Piscator, with the decision that the producer and his theater will be fined 10,000 marks for each performance in which Rubinstein is impersonated.

Piscator entered suit for annulment of the injunction on the ground that Rubinstein is a historic and public character, but said he will strike out the part until the case is decided.

The suit against Piscator was brought under a law promulgated by the former Kaiser in 1907, providing that a likeness of a person may not be reproduced without the consent of that person. When attorneys for the former Emperor called attention to this law, Piscator expressed the opinion that it does not apply to public persons as he considers that they must submit to stage representation as they do to newspaper caricature.

STORM ALARMS SAN FRANCISCO

(Continued from First Page)

to have been caused by the heavy downpowr of the past twenty-four hours, a section of mountain near Briceberg slid across the highway this afternoon, halting traffic on the road to Yosemite. Since 10 o'clock this morning 1.25 inches of rain fell, loosening the ground on the mountain-side, which resulted in the landslide. The slide occurred one mile northwest of Briceburg and eleven miles from here.

SHOWER BEGINS TO FALL IN LOS ANGELES

A steady shower, which gave indications of continuing through the night, began falling in Los Angeles late last night. Indications were that the showers might continue through the day in view of the forecast for cloudy and unsettled weather by the Weather Bureau.

The storm area, it was stated at the Weather Bureau, is hovering over the Coast and moving inland.

Palos Verdes was treated to a slight rainfall yesterday afternoon, .01 of an inch being recorded. Rain started falling in San Luis Obispo shortly after noon and continued steadily until evening. Some streets there were flooded and at 5 p.m. the amount of moisture descending was recorded as .24 of an inch. This boosts the season's total for San Luis Obispo to .24 of an inch more than at this time last year, the present gross totaling 2.78 inches.

Local rainfall ojcially computed so far this year amounts to 2.08 inches, as compared with .27 of an inch last season. The normal precipitation at this time is 1.03 inches.

TOWN FORGETS ITS ELECTION

Nobody Thinks About Vote for Officials Until It's Too Late for Polls

INDIANAPOLIS, Nov. 9. (AP) There was no town election in Sanborn, Knox county, yesterday because the members of the Town Board forgot about it. This fact was remembered last night when it was too late, so the board decided to hold the election December 6.

Three Trustees and a Clerk-Treasurer will be elected.

WAYS TO CHECK FLOODS URGED

Reservoirs at Mississippi Source Proposed

Oklahoma Man Champions Huge Relief Fund

Diversion Channels Also Find Advocates

WASHINGTON, Nov. 9. (AP) — Construction of reservoirs at the headwaters of the Mississippi River tributaries as an important step in controlling floods was proposed today to the House Flood Control Committee by three members of the Oklahoma Congressional delegation.

After advantages of the reservoir system had been outlined, Senator-elect Thomas, Democrat, Oklahoma, told the committee that he planned to introduce at the next Congress a bill proposing the creation of a Federal emergency fund for the relief of disaster sufferers. The fund would carry a $10,000,000 appropriation and provide relief for sufferers from earthquakes, floods and storms.

While Thomas proposed that the cost of the reservoirs be borne jointly by the national and State governments, two Oklahoma Representatives, Howard and Swank, Democrats, declared the Federal government should bear the entire expense.

Both Representatives voiced the view that if the nation can spend $800,000,000 for the Army and Navy it can spend a similar amount for flood control.

Earlier the committee heard proposals on the use of spillways in the upper and lower regions of the Mississippi River.

Representatives from Illinois river cities advocated the creation of diversion channels through the old bed of the river in Missouri, together with the widening of the levees at "bottle-neck" sections of the Mississippi.

From the lower valley, Louisiana spokesmen stressed the need of using the Atchafalaya River as a spillway, while other proposals for flood control in that section included a the reservoir site above the old river and a diversion channel through the Vermillion Bayou.

INYO BANKERS TELL STORIES

(Continued from First Page)

rather tall, wears glasses and has a close-cropped moustache. The natives here refer to him as the "churchman kind of a man." His brother is short and stout and obviously the mixer of the two; the kind that can slap a rancher on the back and say, "How's tricks, Charley." Something his brother would seldom, if ever, do.

Throughout his testimony, the elder Watterson appeared to be calm. He suffered from a cold. Once only, did he appear ficundered and that was when the District Attorney asked him if he had ever borrowed any money from his bank. He finally said, "No, not on notes," after making several false starts.

He started to give a general history of Watterson corporations but was headed off.

Counsel got into a tangle on admissibility of testimony as to the value of the various Watterson enterprises where missing funds are admitted to have been placed. The jury was excused while counsel argued. Marvin Sherwin, assistant to Carey, argued for the defense and referred to "these loans."

"If you can show me the earmarks of a loan in any of these transactions introduced in evidence here, I'll listen to you," said the court dubiously.

Later the defense attorney, arguing admissibility of the questioned testimony as showing intent of the Wattersons, drew from the court the remark: "Do you take the position that it is permissible for a banker to take several hundred thousand dollars of depositors' money and because he puts it into a good company it is all right?"

Carey jumped up with, "That's for the jury to decide."

Hession's cross-examination of both witnesses was brief—even briefer than their direct testimony. He established that the Wattersons owned and controlled in one way or another the bank and the various Watterson corporations referred to in the testimony. The trial will be resumed in the morning.

WOOD ON STAND

The anticipated whirlwind cross-examination by the defense of State Superintendent of Banks Wood, who arrived here this morning, and took the witness stand, turned out to be but a gentle sephyr. Throughout the trial, beginning even with the selection of the jury, there have been thrusts at the State Banking Department from the defense camp. The courtroom was crowded this morning with spectators awaiting the clash between Wood and counsel for the defense.

Wood told the jury on his direct testimony of conversations he had with the Wattersons when he came here immediately after the closing of the bank. The elder Watterson asked Wood at that time to take his men out of the bank and give the Wattersons a chance to make up the shortages. Wood said he would give them until August 9. When that date came Watterson said that while he had not succeeded he was encouraged and asked for more time. Wood said he had to leave the valley but would give him until 9:30 o'clock next morning.

Wood said he asked W. W. Watterson what had become of the missing bank funds, and Watterson replied: "We took them." Attorney Rosenshine, for the Banking Department asked where the money went and Watterson was quoted as saying that "it went into the valley, as the records will show."

At a subsequent conference attended by Mark Watterson, Wood showed a statement he had prepared for the press relative to the condition of the bank. Mark, he said, asked Wood if he could not soften some of the harsh words used.

BROTHER QUOTED

"I asked him if he referred to the statement that the funds of the bank had been embezzled." Wood testified. 'He nodded his head and I replied: 'Well, it's true, is it not?' and he said 'Yes, but I don't think you need to put it that way.'"

Taking the witness over for cross-examination, Carey first wanted to know what Wood's occupation was before he became bank examiner. On objection from Hession, Judge Lambert ruled the question out as not material. "He testified that he is the State superintendent, and that's all we are concerned with," said the judge.

The bulk of the brief cross-examination constituted questions as to anything else Wood could remember of the conversations he testified to and whether or not W. W. Watterson had told him that the missing money had gone into Watterson corporations.

EVERY MORNING IN THE YEAR Los Angeles Times
The Times Building, First and Broadway
90c per month DELIVERED BY CARRIER
By mail to Postal Zones 1 to 4, including California, Arizona, Nevada, $12.00; Monthly $1.00; in Zone 5, including Colorado, Idaho, Montana, Oregon, Washington. Yearly $16.00; Monthly $1.50; in Zones 6, 7 and 8, United States, Canada and Mexico, Yearly, $18.00. Monthly, $1.50.
Entered as second-class matter Dec. 4, 1891, at the Postoffice at Los Angeles, under the Act of March 3, 1879.
THURSDAY MORNING, NOVEMBER 10, 1927. VOL. XLVI.

FRIEDA HEMPEL SUIT ENDED

August Heckscher Reported to Have Settled Case With $250,000 Payment and Offer of Annuity

NEW YORK, Nov. 9. (AP)—The New York American in a story tomorrow will say that August Heckscher, 79-year-old philanthropist, has settled for $250,000 the $1,000,000 suit brought him by Frieda Hempel, operatic soprano, more than thirty years ago.

The suit charged that Heckscher failed to keep a contract in which he promised to pay Miss Hempel $48,000 a year for the remainder of her life.

Miss Hempel declared that the supposed contract involved purely friendly and honorable understandings. Her reason for not unfolding the background of the contract, she indicated, was based on personal and professional preferences.

The court action disclosed that Mr. Heckscher had paid $12,000 to Miss Hempel in June, 1926, the month she obtained her divorce from William B. Kahn, silk manufacturer. The hearings developed that Mr. Heckscher never paid another installment. The suit was technical to recover payments of agreed quarterly installments of $12,000 each. Heckscher denied existence of the alleged contract.

Together with the case settlement, Mr. Heckscher has offered to apologize for scathing remarks made by his attorneys concerning the singer.

The settlement was agreed to by Miss Hempel, who is now abroad. It was approved by cable a few days ago and in the communications the singer indicated that the primary motive in her wishing to discontinue the suit was full vindication of her character.

Koennecke Ill and Penniless

BERLIN, Nov. 9 (AP)—The Foreign Office was advised today by the German Consul-General at Calcutta, India, that Otto Koennecke who set out to fly to the United States by way of the Orient, is ill and penniless and desires to abandon his plane and return home.

The Foreign Office understands this marks the end of the ill-fated attempt.

Embassy Aide Ordered Home

MEXICO CITY, Nov. 9. (Exclusive) Arthur Bliss Lane, senior first secretary of the United States Embassy here during the past two years, has been ordered transferred to the Mexican division of the State Department at Washington, it was announced today.

Third Secretary Robert Hinckley was directed to report for duty at Panama City, Panama, and Allan Dawson, now there, was transferred to Mexico City replacing Hinckley.

MISSOURI BANK ROBBED

BENTON (Mo.) Nov. 9. (AP) Five unmasked robbers held up the Scott County Bank at Morley this morning and escaped with $5000.

DINE at THE VICTOR HUGO
619 So. Grand Ave.
VA 7871

SLIP COVERS
Protect your furniture from wear, dust, etc. Slips or old furniture into slip covers—they add fashion and beauty to your home.
We have a large assortment of patterns. Call, write or phone.
Free. Deposit required when order is given.
WEST COAST SLIP COVER CO.
1425 W. 8th St. DRexel

Wear Well Repair
418 South Broadway
On Sale Now
Sewed Half Sole
Men's or Women's Shoes half soled while you wait. We use the best leather obtainable.
FREE Bring this advertisement and get a shoe shine free.
75
Cents
Courteous treatment. Rubber heels at a few cents.

Only Grands that are Much Larger and Cost a Third More—
Rival the remarkable new professional type Small Grand just introduced by the Cable Company of Chicago and which we now have the pleasure of presenting to discriminating buyers.
While only a trifle over five feet long, this instrument has the tonal quality, volume, resonance and evenness of scale of grands that are from twelve to eighteen inches longer and are priced at $1200 or more.
Furthermore, it has the quickest repeating type action . . . action which is also *adjustable* to the touch; and it is built to *endure*.
Musicians, especially, are invited to acquaint themselves with this remarkable little Grand Piano. It is wonderful value!
$795 . . to . . $945
Depending Upon the Case

Wiley B. Allen Co.
720 South Broadway
Seven Other Pacific Coast Stores

SUIT ENDS

Have Settled Singer's Suit and Offer of Apology

American in a copyright case, 79-year-old financier sued for $1,000,000 suit brought against him more than thirty years his junior.

MISSOURI BANK HELD UP

TON (Mo.) Nov. 9. (AP)—Three armed robbers held up the Bank at Morley today and escaped with $5000.

the well-planned WORLD CRUISE

the finest and finest ever to circle the globe

Planned by two great travel organizations on the basis of five previous cruises so successful that no radical change has been made in time or itinerary.

You see the most interesting places at the right time and season. A Scandinavian cruise is on record with 129 sunny days out of 132!

Each day at sea has its round of entertainment and diversion. A veritable country club afloat.

SCANDINAVIAN-AMERICAN LINE

Sailing from:

Los Angeles Dec. 29

San Francisco Jan. 1

133 days 65 cities 28,000 miles

Shore trip inquiry is recommended

For Literature, 610 So. Spring Street, Express Co., 724 S. Spring St., Los Angeles, (or local offices or agencies of the company.)

STAR LINE

A corporation with RED STAR EXPRESS COMPANY

DINE at the VICTOR HUGO

619 So. Grand Ave. VA 7871

SLIP COVERS

Bring your furniture from sofa, bed, etc., etc. Have or old furniture made into slip-covers—they add coolness and daintiness to any home.

Call, write or phone for estimate. Send a large assortment of samples of materials. Mail orders require about order is sent.

ROYAL CUT RATE SLIP COVER CO. 1 W. 8th St. DRexel 9721

Car Well Repair Shop

618 South Broadway On Sale Now

Sewed Half Soles

Men's or Women's Shoes half soles while you wait. We use the best leather obtainable.

FREE Bring this advertisement and get a shine free.

75c

Comfortable Chairs, Courteous Treatment, Rubber heels put on in a few seconds.

Head COLDS

VENGUE will relieve congestion, and cause nose and head throbs todish Cold for chest colds.

UME BENGUÉ

PRONOUNCE (SAY BEN-GAY)

ds that Larger Third

markable new sional type troduced by of Chicago ve the pleas- discrimina-

ver five feet has the tonal sonance and grands that ghteen inches d at $1200 or

the quickest . . . action stable to the to endure. , are invited ves with this and Piano. It

. $945 the Case

Allen Co. South Broadway Coast Stores

OIL INQUIRY REBUFFED

Clark Keeps Mum on Tampering

Sinclair's Aide Again Will be Questioned Today on Jury "Contact"

'Pep' Meeting Held by Burns Operatives on Shadowing Detail Revealed

WASHINGTON, Nov. 9. (AP)—Another Sinclair oil official charged with having had contact with the Burns detectives involved in the Fall-Sinclair conspiracy mistrial refused to testify today in the government's investigation into the charges of jury tampering.

He is Sheldon Clark, vice-president and general manager of the Sinclair Refining Company, prominent socially and politically in Chicago, and one of the judges who made the decision in the Dempsey-Tunney fight in that city last September.

Coming here under a subpoena, Clark was sent before the grand jury, but remained less than five minutes. He declined to make any statement, but it is announced that he had only been excused and will be recalled again tomorrow.

WILL APPEAL TO COURT

At that time, Neil Burkinshaw, Assistant District Attorney conducting the inquiry, will put to him certain questions designed to elicit information as to whether he had contact between the detectives and Harry F. Sinclair while the Teapot Dome conspiracy trial was in progress.

Should Clark refuse to answer those questions, Dist.-Atty. Gordon then will decide whether he will follow the course pursued in the case of Henry Mason Day, another of Sinclair's confidential officer who has been taken before Chief Justice McCoy in the District of Columbia Supreme Court.

After the chief justice decided several days ago that Day could not be forced to testify because he claimed his evidence might tend to incriminate him, the Sinclair official was taken before United States Commissioner Turnage and a complaint charging him and Sinclair with conspiracy to influence the verdict of the trial jury was sworn out. Day waived a preliminary hearing and was released on $25,000 bond to await the action of the grand jury.

Day had as his attorney, Daniel Thew Wright, a former justice of the District Supreme Court. Morgan Beech, a former District Attorney and clerk of the District Court, is counsel for Clark.

QUIZ BURNS MEN

Turning from Clark's case, the grand jury questioned seven of the Burns men at different times during the day and from their testimony began to piece out a complete picture of the trial jury surveillance.

One interesting bit of information the prosecution obtained today for the first time is a description of a "pep" meeting held by the Burns men at the Mayflower Hotel, headquarters of Sinclair during the trial, after midnight on Saturday, October 22. The trial then had been in progress five days.

Charles G. Ruddy, who was directing the private operatives, presided and made an address. It is stated officially that the detectives received additional instructions as to their precise duties, these including the close shadowing of relatives of two jurors, John P. Kern and Edward J. Kidwell, Jr., affidavits charging Kidwell with excessive talkativeness played a part in the declaration of a mistrial.

BURNS TO APPEAR

More of the detectives will be examined tomorrow in the effort to complete the story of their activities. William J. Burns, founder of the Burns agency, also is due to be here with additional books, papers and records which may bear on this case.

Some of the questioning of the Burns men revolved around the source of the $1800 which was brought here from the Burns Agency office in Baltimore. The money included three consignments of $500 each, on October 24, 25 and 23. The jury shadowing began on October 19.

Dist.-Atty. Gordon called attention to seized reports of the Burns men that Ruddy came here from Philadelphia on October 18, passing through Baltimore, and then returned to Baltimore the same night after conferring with persons in Washington. From Baltimore, Ruddy called up the New York headquarters on the telephone.

Ruddy was the last witness of the day before the grand jury and will be recalled tomorrow as will some of the others questioned today. All the detectives probably will be lined up in a room for inspection by all of the trial jurors save Kidwell to determine whether any of the jurors can identify them as men they had noticed during the trial.

MYSTERY WITNESS

A mystery witness was furnished in the persons of Charles E. Burr, a real estate salesman, who was trailed for days by A. J. Sullivan, S-70, who sought to make a direct contact with him through Gordon Simmons, once employed at the real estate firm where Burr now works.

Burr stated before going into the grand jury room that he knew nothing about the oil case, was unaware that he was being shadowed and could not understand why the detective wanted to get in touch with him. Sullivan spent a considerable amount of expense money in the effort, part of it going for meals for Simmons.

Charles L. Veitsch, manager of the Burns Baltimore office was questioned about the money taken from Baltimore to Washington, but what he said on that subject is not disclosed.

Thomas Brennan, B-4, New York, was questioned about his activities in shadowing Bradner W. Holmes, Juror No. 6 of a department store employee. Another witness was Daniel Merrit, M-20, author of the seized report which states that he was ordered to Washington by "W. J. B." taken by the District Attorney to refer to William J. Burns.

Besides the Burns men, Burkinshaw hopes to send before the grand jury tomorrow Harry Jeffreys, chief clerk of the Sinclair Consolidated Oil Company of New York, from whom a subpoena was issued Monday. He had been expected here today, but did not report at the Courthouse and inquiry as to the service of the subpoena is begun.

Information in the possession of the District Attorney is that Jeffreys is the man who actually employed the Burns agency for the jury shadowing. He will be asked as to who gave him instructions to do so and also who paid the agency for its services.

HORSE RESCUED BY EQUINE PAL

Old One Towed from Water by Young Friend in Vermont Flood

BURLINGTON (Vt.) Nov. 9 (AP)—An old black horse and a young gray horse were caught in the flood when the Winooski River flowed over a blooded stock farm. Both started to swim. Watchers on higher ground saw them struggling to reach shore.

The old horse began to falter, slowed up and finally started to sink, the watchers related. The young horse, swimming beside him, paused as if uncertain what to do. Suddenly the black head reappeared above the rest of the flood and the old animal set his teeth in the young gray's mane.

With a mighty tug the young horse started again for the bank, towing his exhausted companion. At last he reached shallow water and human friends drew both animals ashore.

WINTER SLOWS FLOOD RELIEF

Aid Temporary in Face of White Specter

Worst of Stricken People's Needs Alleviated

Dairy Interests Crushed by Losses of Stock

BOSTON, Nov. 8. (AP)—In the calming presence of outside help and communication the New England flood-relief program stood forth tonight as a race against the white specter of winter. Help has reached almost all sections, wire communication rapidly is reaching every corner of the area, railroads and highways are opening up, but the relief at best is temporary, spurred by the knowledge that bitter winter weather will strangle makeshift communication lines and lock battered, wrecked communities in the grip of ice and frozen mud that will not be broken until the spring thaws. Army, Red Cross and civil authorities have succeeded in getting food and clothing to every point where they are most needed, both in flooded Vermont and Western Massachusetts. Railroads are rushing eastward the great accumulation of freight at the Hudson River gateways in New York, and have established communication with Montreal by a roundabout route.

Only a few miles of railroad are under operation in Vermont, however, and it will be weeks before service can be restored on many lines where bridges are out. Federal aid is needed in that State.

OUTSIDE AID NEEDED

Gov. Weeks, in setting at rest rumors that Vermont considers such aid unnecessary, issued a statement at Montpelier today in which he said:

"Federal troops have been of the greatest assistance in relief work in the flooded areas of the northern part of the State. This help is greatly appreciated. Rumors have gone out that Federal aid was unnecessary, which is entirely wrong."

The Governor added that as soon as a State survey has established the exact status of the stricken towns, "we can determine whether further help will be needed from outside sources."

FARMERS CRUSHED

Thomas Bradlee, director of the extension bureau of the Vermont Agricultural College, estimated today that the great Vermont dairy interests lost 15,000 cows in the flood. The farmers whose acres were inundated, he said, "are just crushed under the burden and haven't the strength to carry on."

Diphtheria is reported to have made its appearance in the little village of South Franklin, near St. Albans, Vt. The number of cases is not known, but measures were promptly taken to check the spread of the disease.

Snow fell briskly in Northern Vermont today, but ended without any large accumulation.

The Springfield (Mass.) City Council today appropriated $50,000 for flood relief in that city. The work of cleaning up debris and reopening homes was speeded there, but 150 persons still are being cared for in the State Armory today.

ROAD DAMAGE GREAT

Gov. Spaulding of New Hampshire, after conferring with highway engineers, estimated the damage to roads and bridges in New Hampshire at $2,700,650. Rivers have changed their courses in some cases so that they run where highways formerly were and it will be necessary to relocate the roads.

With wire communication restored to most points in the flooded area in Vermont, steps are being taken to provide a mail service. Postmaster-General New in Washington today ordered service to begin tomorrow, on emergency air-mail routes in Vermont from Concord, N. H., and also a mail truck service from the same point by way of White River Junction, Vt., on the New Hampshire border.

James L. Fierser, vice-chairman of the Red Cross, arrived in Boston today to take charge of Red Cross relief activities in New England.

BOY SCOUT AID IN FLOOD HIGHLY PRAISED

SPRINGFIELD (Mass.) Nov. 9. (AP) Fourteen hundred Boy Scouts who turned out for flood relief work in Western Massachusetts, saved lives, guarded property and helped build dikes against the flood waters, Frank N. Robinson of the Boy Scouts of America, revealed today.

"The services of the Boy Scouts in the relief work have been enormous," Robinson said, in describing them to the Associated Press.

"The Boy Scouts have rescued flood-trapped people, saved cattle and property and acted as guards until the militia came.

"They have served as traffic officers, messengers and Red Cross aides and have collected thousands of garments for refugees.

"Some worked forty-eight hours at a stretch with their leaders, who have also rendered yeoman service.

"They have performed a great service in locating separated families and in helping to build dikes against the flood waters."

RED CROSS GIVES $75,000 TOWARD AID

WASHINGTON, Nov. 9. (AP)—An initial appropriation of $75,000 to meet the immediate needs of its chapters conducting relief work in the New England flood areas was announced today by the American Red Cross. Officials explained this amount is not to be considered as indicative of the total amount to be spent for relief there, but that voluntary contributions and such additional expenditures from the society's national treasury will supplement the $75,000.

The Red Cross announced receipt already of $27,000 in voluntary donations.

Britain Urged to Retake Hankow

LONDON, Nov. 8. (Exclusive)—The British government is being pressed to change its Chinese policy and reoccupy Hankow, denouncing the O'Malley-Chen treaty. The reason for this is the fact that the British traders are placed at a disadvantage because the British concession, which was turned over to the Chinese, now is overrun with anarchists and bandits and there is no semblance of orderly government, while the Japanese and French concessions, which were retained by these countries, are orderly and well governed.

The British Minister, Miles Lampson, is urging the immediate reoccupation of the concession and the British Consul points out that this should be done before the Yangtze becomes shallow and prevents large ships from reaching Hankow. The reoccupation also is urged before the Shanghai defense force is too much reduced.

BLAZE IMPERILS ENGLISH ROYALTY

Princess Mary

PRINCESS IN NIGHTGOWN FLEES FIRE

Mary and Lascelles Rush With Other Guests From Burning Home of Hosts

LONDON, Nov. 9. (AP)—Princess Mary and her husband, Viscount Lascelles, were among a number of well-known persons who rushed from bedrooms, many in night clothes, when fire broke out early today at the Bretton Park residence of Lord Allendale, there they were guests, says a Wakefield dispatch to the Evening News.

The fire was discovered in the nursery wing. When the alarm was given the guests rushed from their rooms and watched the firemen, who had made a record trip from headquarters, extinguish the flames. Princess Mary showed great interest in the work of the firemen.

None of the party returned to bed, but dressed and went on a scheduled shooting trip. The house was badly damaged but no one was injured.

State Flooded by Bad Checks

SACRAMENTO, Nov. 9. (AP)—California peace officers today renewed with vigor an eighteen-month search for an elusive check writer who, during that time and with the aid of 138 different aliases, has victimized more than 180 merchants from Sacramento county on the north to the Mexican border.

The check artist first began flooding the State in May, 1926, and has continued his work since, using a $20 paper in almost every instance. As time has gone by the file of worthless paper in the office of Clarence S. Morrill, superintendent of criminal identification and investigation, has filled out until it now contains the 180 checks that have been sent in to aid the search. It is believed, however, that there are many more unreported.

A son desiring to cash one of his father's checks so that he can purchase a gift for his mother, is the story told by the check-writer to his victims.

The artist's latest appearance was recorded in Stanislaus county yesterday, where he passed five worthless checks.

NAVY CONTRACTS FOR 346 PLANE MOTORS

WASHINGTON, Nov. 9. (AP)—Contracts aggregating $3,147,323 have been awarded by the Navy Department to the Pratt & Whitney Aircraft Company of Hartford, Ct., for the construction of 346 nine-cylinder air-cooled airplane engines. The engines will be used to replace engines now in use and in planes under construction as a part of the five-year aviation program.

RAIL VALUATION CUT MILLIONS

Great Northern Worth Fixed at $382,400,000

Sums for Development and Rights Set Aside

Commerce Commission Rule Will Fix Rates

WASHINGTON, Nov. 9. (AP)—A final valuation of the properties owned and used by the Great Northern Railroad as of June, 1915, was fixed today by the Interstate Commerce Commission at $382,400,000.

Nearly all of the railroad's claims for a higher figure are completely set aside by the commission in fixing the total, which will serve, unless court action modifies it, as a basis for future making of rates. The figure covers 7089 miles of main line transcontinental railroad, but excludes a considerable investment made by the system in Canada.

While the Great Northern's corporate book investment account has a total of $384,273,853, the railroad itself contended for a total aggregate valuation of $636,512,774. The railroad's principal complaint against the previously fixed tentative figure declared that it failed to include sums of money which it is entitled to capitalize under the general head of "going-concern value."

Among items which the commission almost completely disallowed were $63,000,000 set down as the net cost of development and $80,980,964, the claimed cost of acquiring lands and rights and privileges.

With a series of other claims included, the Great Northern is declared by the decision today to have sought a valuation greater by $232,252,099 than the commission's figure would allow.

OTHER INVESTMENTS LEFT OUT, COUNSEL STATES

ST. PAUL, Nov. 9. (AP)—While the Interstate Commerce Commission's final valuation of the Great Northern Railway is considered "grossly inadequate" by officials of the road, it still is in excess of the stock and bonds representing the ownership of the property, it was declared here today.

F. G. Dorety, vice-president and general counsel of the Great Northern, pointed out that the commission's valuation of $382,400,000 does not include investment in the Burlington line and the Spokane, Portland and Seattle road, nor in lines in Canada and in miscellaneous properties.

BETTERMENTS NOT INCLUDED STATES ROAD'S PRESIDENT

CHICAGO, Nov. 9. (AP)—Ralph Budd, president of the Great Northern Railway, said here today that the Interstate Commerce Commission's final valuation of the road's properties, just announced, obviously did not include additions and betterments in the last twelve years, which would total more than $140,000,000.

Water Seen as 'Miracle' Cause

FLORENCE (Italy) Nov. 12. (AP)—The former Mayor of the Commune of Regello, Pietro Ceccherelli, who has suffered from spinal tuberculosis for more than two years, is alleged to have been cured by being bathed in small quantities of water from the famous pool at Lourdes.

Many pilgrimages are made yearly to the French miracle-place by persons suffering from various ailments, but this, so far as is known, is the first cure made by water taken from the pool.

Hear IGNAZ FRIEDMAN

World-Renowned Pianist

OVER KFI

FRIDAY EVENING, NOV. 11th

From 8 until 9 o'clock!

. . . through the courtesy of the Birkel Music Company, Steinway representatives.

Ignaz Friedman's recent concert appearances in Los Angeles and its environs have created a furor! The Birkel Music Company has arranged for this RADIO CONCERT in order that the thousands of concert-goers as well as those who were not able to hear him may enjoy his matchless artistry.

Ignaz Friedman is an exclusive

STEINWAY ARTIST

BIRKEL MUSIC COMPANY

The Home of the Steinway and Duo-Art Reproducing Pianos

446-48 SOUTH BROADWAY

WESTLAKE BRANCH 2402 W. 7th

The MAY Company

Gift Baskets

Choicest California Fruits and Nuts

Ready for Thanksgiving festivities! King Turkey is delicious . . . but watch how eyes sparkle when these tempting tidbits are passed. Over 75 varieties—each a May Company specialization. Noted for quality—for freshness—for artistic arrangement. The gift typically Californian, which has no equal. Priced

85c to $100

Order Now! We Will Ship on Date Requested for Thanksgiving or Christmas. (Charges Prepaid to Any Point in this Country.)

(The May Company—First and Fourth Floors)

Good Honest Practical Dentistry Priced Reasonably

Painless Methods Personal Service

MINIMUM PRICES

Gold Crowns ..... $ 5.00
White Crowns ..... $ 5.00
Bridge Work ..... $ 5.00
Set of Teeth $10.00
Fillings, Inlays and Porcelain Work

Teeth Extracted Painlessly

Free Examination

DR. CARR, Dentist

230-31 O. T. Johnson Building

Broadway at 4th

Hours 9 to 5:30. Phone TUcker 4903

RICCARDO APTS.

2016 West Adams St. Phone RO. 8263

(on West Adams just above Western Ave.)

Exclusive Residential Section

New ideas in apartment house comforts and luxuries. Flat rates include phone, laundry, electric refrigeration and maid service.

PUBLIC OPENING

Saturday, Nov. 12th, 8 P. M.

You are invited to come and inspect.

Built by Evans-Zukin Construction Company

Furnished by Western Furniture Studio

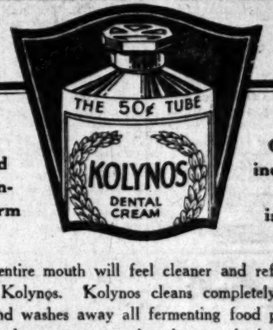

Prepared in concentrated form

One-half inch on dry Brush is enough

YOUR entire mouth will feel cleaner and refreshed after using Kolynos. Kolynos cleans completely because it dislodges and washes away all fermenting food particles and destroys the dangerous germs that threaten the health of your teeth, your mouth—your entire body.

KOLYNOS DENTAL CREAM

Newly Decorated—PARIS INN

110 E. MARKET ST. OPPOSITE NEW CIVIC CENTER.

Lunch Dansant, 60c—French and Italian Dinners.

Grand Opera—Italian Street Singing—Dancing. VAndike 2963.

USED CARS for business and family use—See today's Times Want Ads

THE TOPLITZKY CO.

MEMBER L. A. REALTY BOARD

REALTORS

205-209 H. W. HELLMAN BUILDING LOS ANGELES

FORCED SALES

Shrewd Buyer:

DISSOLUTIONS OF PARTNERSHIPS occasioned by DEATH OF OWNERS and other causes incident to FORCED READJUSTMENTS enables us to sacrifice the following choice properties belonging to our clients:

WEST 6TH AND SERRANO, S. W. corner, near Western Avenue, vacant and ripe for large improvement-150 feet on 6th Street.

VERMONT AVE. AND LOS FELIZ, S. E. corner. 93 feet frontage, 129 feet rear, 168 feet deep. Rented to Filling Station-no lease.

FLOWER STREET, S. E. CORNER 4TH, 120 by 125. This is a down town corner in a district of greatly increased activity. Through traffic on 4th Street is revolutionizing this area.

WILSHIRE BOULEVARD CORNER, 125 feet on Wilshire, 175 feet on Country Drive. A commanding site.

107.71 FEET ON WILSHIRE adjoining the above corner, improved with fine residence.

(Buy both properties, occupy a beautiful home and let Wilshire make you wealthy)

9TH AND WILTON, S. E. corner, 78x125, improved with 2 duplexes. Fine Wilshire district income property.

10TH AND MAPLE, N. E. corner, 145x73, 2-story frame flat. Nominal income. Ripe for important improvement.

2ND AND CORONADO. S. E. corner, 190x125, also served by 25 foot alley. Best Westlake-Wilshire apartment-hotel site.

VENICE FURNISHED RESIDENCE, No. 45 Breeze Avenue, between Speedway and Trolleyway-9 room residence on lot 50x90. Choicest beach location. Will sell for value of lot.

RIVERSIDE GROVE, 7.17 acres. 12 year lemons, well located in Highgrove Ranch.

This is not the entire list, but is offered as representative of the price range covered. Consult us promptly for your selection of sites and Executive Offices, 205-209 H. W. Hellman Building.

Service-your profit Time-your protection

Yours very truly,

THE TOPLITZKY CO.

W. H. Zukin

Your tongue tells when you need

Calotabs
TRADE MARK REG.

Coated tongue, dry mouth, bad breath, muddy skin, groggy nerves and sour stomach suggest its use.

Are Your Teeth in Bad Shape?

If you have a bad tooth, perhaps what you need is a gold crown to cover it. If some teeth are missing, they can be replaced by what is called bridgework, which means that new teeth are fastened in by attaching them to other natural teeth in your mouth.

PARKER SYSTEM

Or maybe you need artificial plates, which can be made so natural looking that it is not easy to tell them from real teeth.

The best place to have this kind of dental work done is at an office where Registered Dentists use the E. R. Parker System, because these dentists make special arrangements with out-of-town patients, so that fewer visits are required and you don't have to call so often.

Prices are always reasonable, and no charge is made for examinations and advice. There are thirty-two offices where the E. R. Parker System is used.

Painless Parker Dentist using E. R. PARKER SYSTEM

550 So. Bdwy.
104½ W. Seventh St.
432 So. Main St.

TIRED EYES! YOUR EYES EXAMINED GLASSES COMPLETE $3.15

All this week, an Examination of Your Eyes, a pair of *spherical* glasses, *in a frame, complete* for $3.15.

Gold or Shell Frames, Toric, Cylindrical, fancy shapes and double vision glasses correspondingly low.

Insist upon having an Oculist's examination *without delay.* Remember, correct vision *increases earning power.* Give your eyes the best of care; you'll find they're worth it. *Proven Ability and Confidence* is the basis upon which discerning people select their help and advice in time of trouble. If your eyes are troubling you in any way—let me care for them. I will tell you the facts and your own Eyes will tell you the rest of the story. Having corrected Thousands of people's eyesight—is conclusive evidence that my method is Correct. Let me correct yours No drops used. Charges very reasonable

C. N. HOPKINS, M.D.
REFRACTING OCULIST
Some Location 18 Years
Suite 201-203-205 Laughlin Bldg.
315 South Broadway

Why suffer a Minute Longer with CORNS? when a few drops of Cactus CORN CALLOUS COMPOUND will take them off

AT ANY DRUG STORE!
CACTUS REMEDY CO., Kansas City, Mo.

Abreast of the Market
The Chronicle's authentic and comprehensive reports of markets are a guide to judicious investment.
Subscribe through Louis Baer Realty Bldg., Los Angeles.
San Francisco Chronicle

STOP BAD BREATH

People afflicted with bad breath find quick relief through Dr. Edwards' Olive Tablets. The pleasant, sugar-coated tablets are taken for bad breath by all who know them.

Dr. Edwards' Olive Tablets act gently but firmly on the bowels and liver, stimulating them to natural action, clearing the blood and gently purifying the entire system. They do that which dangerous calomel does without any of the bad after effects.

Olive Tablets bring no griping, pain or any disagreeable effects.

Dr. F. M. Edwards discovered the formula after 20 years of practice among patients afflicted with bowel and liver complaint, with the attendant bad breath.

Olive Tablets are purely a vegetable compound mixed with olive oil; you will know them by their olive color. Take nightly for a week and note the effect. 15c, 30c, 60c. All Druggists.—[Advertisement.

CALIFORNIANS CLASH ON TAX

Patterson Opposes Rowell on Inheritance Levy

Experts at Capital Doubt Any Change in Law

Effort to Investigate Lobby Has Little Success

BY ROBERT B. ARMSTRONG
"Times" Staff Correspondent

WASHINGTON, Nov. 9. (Exclusive) Although Chester Rowell, member of the State Tax Commission of California, and the personal representative of Gov. Young of California, made a plea to retain the present Federal inheritance tax measure before the Ways and Means Committee today, he was strongly opposed by State Assemblyman Patterson of Kern county, who declared the taxpayers of California wish this form of taxation to be left entirely to the State itself.

After hearing all the arguments the most eminent tax experts attending the meeting of the Ways and Means Committee to plan for the forthcoming tax reduction are firmly convinced that the committee will not recommend any change in the inheritance tax, and that it will remain as now on the statute books of the nation, allowing a credit to the taxpayer of the amount of inheritance tax paid to the States up to 80 per cent of the amountu of the Federal assessment. However, that may not be the end of the fight, for the bill may be changed in the Senate very materially.

PLAN AFOOT IN SENATE

There is a well-defined plan already on foot in the Senate, sponsored by some of the leading Republican members, to eliminate the Federal government from all future inheritance taxes in time of peace, and the bill in its final shape may contain that provision if the Senate leaders carry out their plan. Should the final tax-reduction bill reach the President in that form after amendments introduced by the Senate, it is expected that the President will approve the measure on the advice of Secretary Mellon, who has indicated that the time has come when the Federal treasury might as well abandon any inheritance tax in peace times and leave the matter of taxing estates to the individual States.

It was plain that the members of the Ways and Means Committee did not agree with Mr. Rowell in his talk against any repeal of the Federal participation in estate taxes when he maintained that such a change would deprive his State of many men and women of wealth who now make California their home where they can enjoy all the pleasure of well-earned retirement and live longer and happier than in any other State in the Union.

Rowell attempted to convince the Ways and Means members that with a high State inheritance tax now in effect amounting to around 14 per cent and in 1926 producing a total of $8,460,000 from taxes on estates other States will seek to lure rich residents of California to other abodes by eliminating all State inheritance taxes. Some of the States that now have no such taxes are Florida, Alabama and Nevada.

MEMBERS UNCONVINCED

But when Mr. Rowell finished he had not convinced many of the persons who heard him that the retired residents of California would abandon their residence in California for mere stolid mercenary purposes to save their heirs paying a reasonable tax on their estates. He indicated that other States might abrogate all estate taxes in the attempt to lure older residents away from California but in view of the fact that no other States offer the delights of life possessed solely in California nobody became excited over the possible exodus of wealthy people from California to escape a slight estate tax and go to States that have no such taxes or those whose rates are as low as 2 per cent.

Even if such residents might be lured by no estate taxes or lower ones than California, it was suggested, where in the world could they find as delightful place as California in which to spend their declining years? No one from the other States offered competition—not even Florida with all of its clamor for increased population and no estate tax within its borders.

Only Chester Rowell and Assemblyman Patterson appeared for California because each State was limited to two speakers. Assemblyman Woolwine of Hollywood was one of the interested persons present but let his colleague from Kern county present his views.

INQUIRY MOVE MEETS SCANT SUCCESS

WASHINGTON, Nov. 9. (AP)—A move by Democratic members to obtain information concerning activities of the American Taxpayers' League during the present agitation for repeal of the Federal inheritance tax met with little success at today's tax hearing by the House Ways and Means Committee.

J. A. Arnold, manager of the organization, although testifying he receives a salary of $1000 per month and that the league has paid workers in several States, flatly refused to tell how much money the organization collected or where its funds are deposited.

"I think this is a hostile inquiry," he declared. "I can't submit the organization to the investigation. I don't have the authority."

He said, however, except for a $500 contribution, the league had taken no part in the meeting here of the National Council of State Legislatures whose representatives yesterday and today appeared before the committee in favor of repeal of the estate levy.

SAVING CITED IN REPEAL ARGUMENT

BAKERSFIELD, Nov. 9. (AP)—Repeal of the Federal estate or inheritance tax, as advocated by the National Council of State Legislatures before the House committee in Washington today, will reduce the tax on estates in California from 20 to 12 per cent, according to Dr. George C. Sabichi, president of the California Tax Improvement Association. To the individual taxpayer this will represent a saving of 8 per cent of the value of the inherited property in taxes that must be paid upon the death of the owner.

"This is a matter of vital concern to the substantial taxpayers of California, and is of general interest to all citizens as it involves a policy of government," said Dr. Sabichi. "The State of California levies an inheritance tax of 12 per cent and the Federal government levies an estate or inheritance tax of 20 per cent. The Federal statute permits States to collect 80 per cent of the government levy, and the Legislature of California, accepting this proposal, increased the State tax rate from 12 to 16 per cent, but so framed the legislation as to cause an automatic reversion to the 12 per cent rate if the Federal tax measure is repealed.

PURPOSE OF LEVY

"This Federal levy essentially is a regulatory and not a revenue measure in so far as Congress is concerned. Its purpose is to compel the States to adopt a policy of distributing property by taxation and to coerce the States into levying a uniform inheritance tax rate, in effect substituting a subsidy or bribe upon the States in place of constitutional authority. Actually, the law compels a uniform State inheritance tax rate of 16 per cent plus a Federal levy of 4 per cent and results in double taxation of inherited estates."

The Federal estate tax levy in the nation as a whole during the calendar year 1926, according to the preliminary reports of the Treasury Department, amounted to $138,056,542. Of this amount the Federal government will receive $27,600,000 and the States will receive $110,400,000 provided al lthe States accept the offer of prorating the receipts as outlined by Congress, Dr. Sabichi pointed out.

GROWING MOVEMENT

"A growing movement is sweeping the country to bring about repeal of the Federal estate tax," he declared. "The Governor, State Representatives and Senators and members of Congress are entitled to the views of the citizens regarding this law which creates a system of double taxation on inherited estates and it is to the interest of taxpayers and citizens at large to communicate their views to the legislators."

Expressions are being sent to William R. Green, Washington, chairman of the House Ways and Means Committee, to receive consideration of committee members, and the nation-wide campaign is being carried on through the mails directly to the members of Congress in preparation for favorable action on a repeal measure at the forthcoming session, Dr. Sabichi stated.

PLAGUE FEARED AT AGE OF 118

Mexican Woman and Young Son of 89 Hasten to Have Selves Vaccinated

MEXICO CITY, Nov. 9. (Exclusive)—Juana Lopez, 118 years of age, has feared for many years that she may be stricken with smallpox, but she always postponed being vaccinated.

This year when several cases of the disease appeared in Tehuacan she not only worried about herself, but also about her young son, Esteban Beristain Lopez, who is only 89 years of age and therefore may be more suceptible to the disease.

So she escorted Esteban to the office of the medical examiner in the municipal palace where both were vaccinated. After the vaccination Señora Lopez and her son literally ran down the steep steps of the palace to escape the curiosity of a large crowd that had gathered.

PAIR SEIZED IN PICTURE COPY PLOT

Widely-Known Films Sold for Use in Private Homes Under Scheme

BOSTON, Nov. 9. (AP)—A scheme for the copying of popular moving picture films and their sale through mail order houses was believed to have been uncovered with the arrest of Morris M. Green and Donato De Matteo, both of this city. They were taken into Federal court, where they pleaded not guilty. Green to the charge of reproducing and selling a number of films and De Matteo to that of aiding him.

Their arrest followed an investigation by Federal authorities who were informed some time ago that widely known films were being sold for use in private homes.

Methodist Book Head Succumbs

CHICAGO, Nov. 9. (Exclusive)—Rev. Henry C. Jennings, D.D. LL.D., 77 years of age, for twenty-four years, 1896-1920, head of the Methodist Book Concern, first as agent for Cincinnati and Chicago, and then general agent for the entire church, died this morning. Dr. Jennings's home was in Portland, Or. He came to Chicago to attend the Rock River conference, which met in October.

When he retired as head of the book concern in 1920 he was made agent emeritus. He was born in Fremont, Ill., December 21, 1850. He attended Chaddock College and Northwestern University, receiving four honorary college degrees. He was a member of the general conference of his church in 1892, 1896, 1900, 1904 and 1908. On one occasion he received a large vote for Bishop. He was a pastor and district superintendent in Minnesota before coming to Chicago.

Burial will be at Chatfield, Minn., on Saturday.

Records Set by Air-Mail Pilots

SALT LAKE CITY, Nov. 9. (Exclusive)—Jack Sharpnack, veteran transcontinental air-mail pilot, now flying for the Boeing Air Transport between here and San Francisco, established a speed record today, flying from Reno to Salt Lake City, a distance of 414 miles, in three hours and nineteen minutes, or at the rate of 124.8 miles an hour.

Paul Andert, pilot for the Varney Air-Mail Line, Salt Lake-Pasco, holds the record for speed here, having flown from Boise to Salt Lake City recently, 356 miles, in two hours and ten minutes, 164.4 miles an hour. The last 156 miles were covered in fifty minutes by Andert. Jimmy James, Western Air Express pilot, holds the record between Los Angeles and Salt Lake City, having made the flight of 600 miles in four hours, nine minutes last spring.

BANK BANDITS GET $35,000

IRONTON (Minn.) Nov. 9. (AP)—Four bandits robbed the First National Bank of Ironton today and escaped with $35,000 in currency and gold.

VARE WINS POINT IN VOTE INQUIRY

Court Decides Senate Must Uphold Committee

Reed Quiz Loses Battle to Get Ballots

Existence of Investigating Body Attacked

PHILADELPHIA, Nov. 9. (AP)—The United States Circuit Court of Appeals today upheld the Federal District Court in an opinion that the question of existence of Senate committees is a matter for the United States Senate to decide and not the courts.

The decision is in the case of the Senate special committee, of which Senator Reed, of Missouri, is chairman. This committee was appointed by the Senate to investigate primary campaign expenses in various States. The committee tried to obtain ballot boxes in Delaware county containing the vote cast at the last Senatorial election in which William S. Vare, Republican, defeated on the face of the returns, William B. Wilson, Democrat. Wilson contested the election.

HOLD TO BOXES

The Delaware county authorities refused to give up the boxes on the ground that the Reed committee is no longer legally in existence. The committee took the case to the United States District Court and Judge J. Whitaker Thompson decided it was for the Senate to decide the status of its committees.

Judges Buffington, Wooley and Davis of the Appellate Court, affirmed the action of the lower court and adopted Judge Thompson's opinion as their own.

The decision of the court is regarded as a victory for Senator-elect Vare, coming on top of his sweeping triumph at the polls yesterday when his candidate for Mayor of Philadelphia was elected.

SENATE MUST DECIDE

Senator Vare, backed by Senator David A. Reed of Pennsylvania, favored the turning over of all the ballots in Pennsylvania not to the Reed special committee, but to the Senate Committee on Privileges and Elections, of which Senator Watson of Indiana is chairman.

It is now for the Senate to decide, it was pointed out here, whether the Reed special committee still exists and should have all the ballots or whether the remaining standing committee should investigate the Vare-Wilson election contest.

Angeleno Given Divorce in Reno

RENO (Nev.) Nov. 12. (Exclusive) Declaring his wealthy wife objected to him working but made him a virtual servant in their home Robert H. Rosser, former Los Angeles realestate specialist, has been awarded a divorce from Elizabeth Rosser on grounds of extreme cruelty. The plaintiff said his wife would not allow him to earn money, yet refused to give him any but the most stinted financial aid.

Rosser said his wife was cruel, domineering and extremely temperamental. He asserted she struck him almost daily, constantly nagged him, and threatened his life when he announced he planned to seek a divorce.

LEGLESS FLYER MAY DARE SEA

Home of Ruth Elder Has New Aspirant for Honors in Ocean Flight

WHEELING (W. Va.) Nov. 9. (AP)—Wheeling, the city that sent Ruth Elder forth in an attempt to conquer the Atlantic Ocean by air, now has another aspirant for transoceanic honors—an aviator with no legs and but one arm.

The crippled birdman is Morris R. Daugherty, 35 years of age, of New Martinsville, near here. He has been flying for a year and is known as a fearless and competent pilot.

BRATIANO ACTS TO TIGHTEN GRIP

Rumania Fears Premier Seeks Dictatorship

Threat to Form Republic in 1921 Told Parliament

Stringent Laws Suggested to Preserve Peace

BUCHAREST, Nov. 9. (AP)—Former Premier Averescu today told Parliament that the late King Ferdinand told him in 1921 that M. Bratiano, now the Rumanian Premier, threatened to establish a republic in Rumania if power were not placed in his hands.

The declaration, coming on the heels of the reapplication of censorship which some papers interpret as a prelude to the inauguration of an absolute dictatorship by Premier Bratiano, caused a stir in Parliament.

Under terms of a project laid before the regency this afternoon by the Premier, the most stringent measures henceforth will be taken against all who attempt to change the existing monarchical regime, threaten the safety of the state or endeavor to modify the present form of government.

The action came on the eve of the trial of M. Manolescu, former Undersecretary for Finance, for asserted participation in a plot to restore former Crown Prince Carol to the throne. Apparently the project is the measure which opposition newspapers had in mind yesterday when they hinted that a dictatorship was imminent.

NONAGENARIAN DIES AT HOME IN PASO ROBLES

SAN LUIS OBISPO, Nov. 9. (AP)—William A. Bland, 98 years of age, died at the home of his daughter, Mrs. Mary Skelly, Paso Robles, today. Bland came to this part of the State seventy years ago.

Delightful Drink Relieves CONSTIPATION With Amazing Ease

Effervescent, Pleasant-Tasting Blend of Mineral Salines Quickly Clears the System of Poisons That Cause a Host of Ills.

WHAT a terrible foe constipation is! When its poisons clog the system health is jeopardized and too often there follow headache, indigestion and nervous disorders follow.

Never endure the presence of this foe because you can so easily keep free from its grip—without taking dangerous habit-forming drug laxatives.

Just follow the advice of physicians. Since your grandfather's time they have prescribed Tarrant's Seltzer Aperient for relieving constipation.

Promptly and ever so gently, this famous blend of mineral salines clears the system of poison, tones up the liver, corrects upset stomach and leaves you vigorously alive with glorious good health.

Good Health in a Wonderful Drink

Try Tarrant's. Mix a teaspoonful in a glass of water. See how it bubbles and sparkles. Never have you tasted a better drink—as good as the finest mineral water. And remember, Tarrant's keeps you free from the grip of constipation and so protects good health. Take it the first thing in the morning or the last thing at night. Get a bottle from your druggist today!... 30c and $1.00.

Ask Your Druggist For

TARRANT'S

$1395

For Standard 4-Door Sedan, $1545 for Custom Equipped, f. o. b. Detroit, plus revenue tax

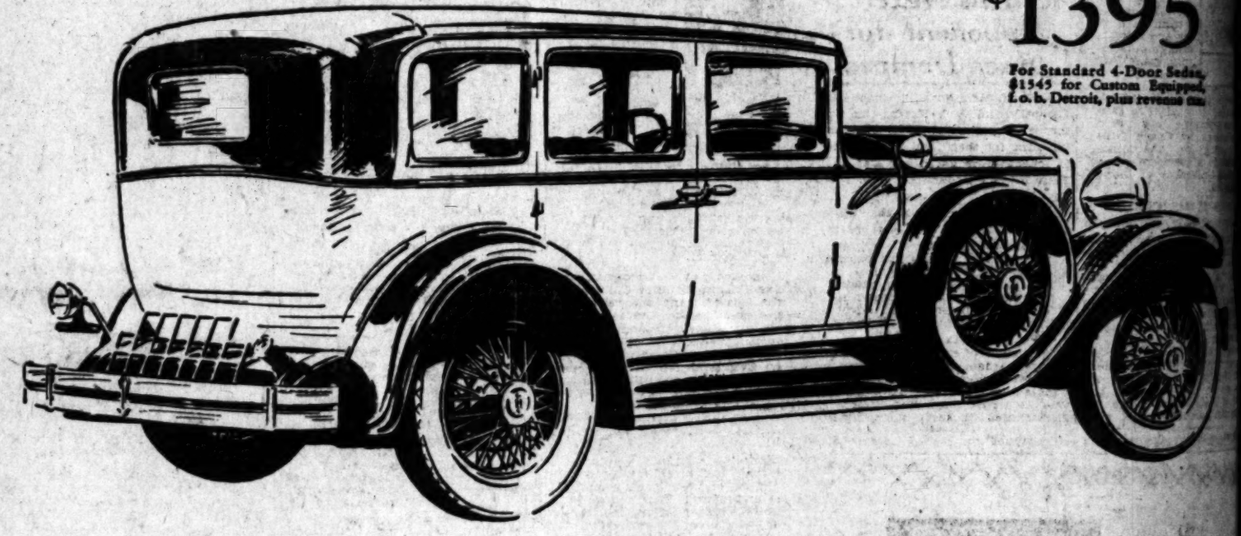

NEW

Sweeps the Country from Coast to Coast

Don't let the dazzling beauty of the New Hupmobile *1928* Six absorb *all* your attention. The Hupmobile-Midland Steeldraulic Brakes—an exclusive engineering advance of the utmost value, found on no car but Hupmobile—deserve the closest study and a special demonstration. Here are some of the reasons why they truly solve the braking problem:

1. Combine the best features of both the hydraulic and mechanical principles, eliminating their drawbacks.
2. Add to positive, equalized action, quick release, due to 62-thousandths of an inch between drum and lining in place of usual 10-thousandths or less.
3. Preventing brake drag.
4. Resulting in 10 to 15 per cent more effective power.
5. Quicker acceleration.
6. Troublesome, noisy parts eliminated.
7. Trouble-free, due to simplicity and principle employed.
8. Perfect control.
9. Far greater safety.

Just one of many exclusive features that make the New Hupmobile *1928* Six a marvel of value at its low price and one of the fastest selling cars on the market today.

Twenty-four Standard and Custom-equipped body styles, ranging in price from $1335 to $1555, f. o. b. Detroit, plus revenue tax.

HUPMOBILE *1928* SIX

1509 So. Figueroa Street

Hupp Motor Car Corp., Detroit, Mich.

GREER-ROBBINS COMPANY

Vermont Avenue Salesroom: 4039 South Vermont. Phone UNiv. 4700.

Phone WEstmore 4451

AUTHORIZED HUPMOBILE DEALERS

ALHAMBRA—Frank R. Riddle
ALTADENA—T. H. Tupman
BAKERSFIELD—Phillips & Byerum
BEVERLY HILLS—W. H. Moulton
BISHOP—Sam Griffith
BLYTHE—Geo. W. Murray
COVINA—R. O. Thompson
EL CENTRO—Cass & Morgan
GLENDALE—Frank Marshall
HOLLYWOOD—H. W. Swanson
INDEPENDENCE—Sam Griffith
LONE PINE—Sam Griffith
LONG BEACH—Hancock Motors Co.
LOS ANGELES—S. M. Collins Co.
MONROVIA—Silcott Bros.
MONTEREY PARK—Frank Riddle
PASADENA—T. H. Tupman
POMONA—Gates & Zander
REDLANDS—Redlands Motor Co.
RIVERSIDE—A. H. McCarrie
SANTA ANA—Getty & Bergerardt
SANTA BARBARA—Thos. A. Goller
SAN BERNARDINO—Arrowhead Motor Co.
SAN DIEGO—W. F. Ball
SANTA MARIA—H. F. Von Gorp
SAN MIGUEL—L. Lloyd
SANTA MONICA—Hupp Sales Co.
S. PASADENA—Mission Auto Sales Co.
TAFT—Hughes & Sweeney
VENTURA—Ward Brothers

WE BELIEVE THE HUPMOBILE TO BE THE BEST CAR OF ITS CLASS IN THE WORLD

Pacific C

OXING B

GAMES ON RID PROGRAM

ington-California Tiff ks in Limelight

and Oregon State in ual Grudge Tilt

Idaho Eleven Will ckle Cougar Crew

FRANCISCO, Nov. 9. (AP)—Par gridirons, many rain-swept hummed with activity today as some thirty-four teams prepared for this week-end's football campaign, the most extensive of an already thrilling season.

The University of Washington's titanic eleven rushed through a snappy workout and boarded a train for Berkeley and next Saturday's outstanding game with University of California.

hile, California's Golden dashed through the rain ods practice duty with hashings by Coach Nibs quaring on the squad ained in a mediocre game ning University of Monst week.

GON TEAMS MEET

y of Oregon and Oregon ps polished up on formaheir annual clash in Eu- With State honors in in anticipation of rain, McEwan of Oregon cenention on developing two ackles whose 400 aggre- he thinks, may figure in ult.

ng the same conference n University of Southern and Stanford, with no de- ee tie, the Vandals of the y of Idaho, kept up an inractice pace for a brush with

ued on Page 2, Column 4)

Husky Ducat for F

Tickets for University of nia football ce staged at December 3 morning at Company, Ar ant graduate Trojan Institi yesterday tha will be ready morning. Th will be located 25 and 3. Fo Washington S are also at tors. The Jan tickets w Cougar-U.S.C. sale for $3.

Kearns Oppon Jack

NEW YORK, Dempsey and J mer manager, ar ing gong for the is scheduled to Trenton (N. J.) day.

It has been tain individua served with s case are findi getting heavie their pockets hour and are forts to bring court settlemen issue.

The board of Square Garden, the 600 million huddle today fi turn to devise getting Tex Ric

(Continued on

Tanyweather $45

Scotlander $60

Camel's Hair $75

TOPCO

No m what you spe a Stein-Bloch coat, every goes for in value and sh the clothes.. Wooly-warm lived fabri the greatest strength. poised balan drape. S metropolitan ions....need of supreme lence.

There's a Bloch Ove here for every of weathe every type of

Wood Br Home of Stein-Bloch

315-317-319 W

Bet. Broadway and

Pacific Coast Grid Fans in for Big Week-End

SPORTS
The Los Angeles Times

THURSDAY MORNING, NOVEMBER 10, 1927.

BOXING BOARD CALLS OFF DUNDEE-HUDKINS FIGHT

GAMES ON ID PROGRAM

...California Tiff ...s in Limelight

...d Oregon State in ...l Grudge Tilt

...Idaho Eleven Will ...e Cougar Crew

...NCISCO, Nov. 9. (AP)—For ..., many rain-swept ...with activity today as some thirty-four teams prepared for this week-end's football campaign, the most extensive of an already thrilling season. The University of Washington's titanic eleven rushed through a snappy workout and boarded a train for Berkeley and next Saturday's outstanding game with University of California.

...California's Golden ...ed through the rain ...ractice duty with ...ings by Coach Nibs ...ong on the squad ...is a mediocre game ...University of Mon...

...TEAMS MEET

...of Oregon and Oregon ...polished up on forma... annual clash in Eu... With State honors in ...anticipation of rain, ...wan of Oregon cen... on developing two ...ches, those 400 aggre... ...thinks, may figure in

...the same conference ...University of Southern ...Stanford, with no de... ...te, the Vandals of the ...of Idaho, kept up an in... ...pace for a brush with

...e Page 2, Column 4)

Husky-Trojan Ducats Ready for Fans Here

Tickets for the Washington-University of Southern California football classic which will ...ce staged at the Coliseum on December 3 will go on sale this morning at the B. H. Dyas Company, Arnold Eddy, assistant graduate manager at the Trojan institution, announced yesterday that 25,000 ducats will be ready for the fans this morning. The tickets at Dyas's will be located at tunnels 11, 19, 25 and 3. Pasteboards for the Washington State-Trojan clash are also at sale at the Dyas store. The Washington-Trojan tickets will sell for $3. The Cougar-U.S.C. ducats are on sale for $2.

Kearns Next Opponent for Jack Dempsey

NEW YORK, Nov. 9. (AP)—Jack Dempsey and Jack Kearns, his former manager, are awaiting the starting gong for their legal battle, which is scheduled to get under way in a Trenton (N. J.) courtroom next Tuesday.

It has been reported that certain individuals who have been served with subpoenas in the case are finding the legal papers getting heavier and heavier in their pockets with every passing hour and are making frantic efforts to bring about an out-of-court settlement of the matter at issue.

The board of directors of Madison Square Garden, sometimes known as "the 600 millionaires," went into a huddle today in their private sanctum to devise ways and means of getting Tex Rickard, their match-

(Continued on Page 4 Column 5)

Wilshire Awarded $10,000 Open

GOLF CLASSIC TO DRAW STARS

World-Famous Pros Expected to Play in Feature

Sporty Layout Only Course Offered for Play

Selection of Club Assures Success of Tourney

Wilshire Country Club, located in the heart of Southern California's most exclusive residence district, has been named as the scene of the Los Angeles $10,000 open golf championship, January 6, 7 and 8.

Victor Girard

This announcement was made last night by the "big six" committee, composed of representatives of the Los Angeles Junior Chamber of Commerce, the Professional Golfers' Association of Southern California and the Southern California Golf Association. It followed a joint meeting of the business men's committee of the Los Angeles Chamber of Commerce and the "big six" committee.

The securing of the sporty and exclusive Wilshire Country Club course in the face of many and varied obstacles is a distinct feather in the cap of those vitally interested in the tournament: Namely, the Los Angeles Junior Chamber of Commerce, headed by Everett Grubb, and the business men's committee of the Los Angeles Chamber, headed by Victor Girard.

Leo V. Starr, president of the Wilshire Country Club, and Norman Macbeth, one of Southern California's pioneers in championship golf, a few days ago met with the business men's committee and offered their course for the 1928 classic. This, incidentally, was the only formal offer of a course for the tournament made the Junior Chamber of Commerce.

Wilshire Country Club is but seven miles from the center of Los Angeles and it can be reached by street car, bus or automobile. It is located in a beautiful residence dis-

(Continued on Page 3, Column 3)

BENGALS READY FOR POET BATTLE

Pendleton Whittier Threat in Tomorrow's Gridfest

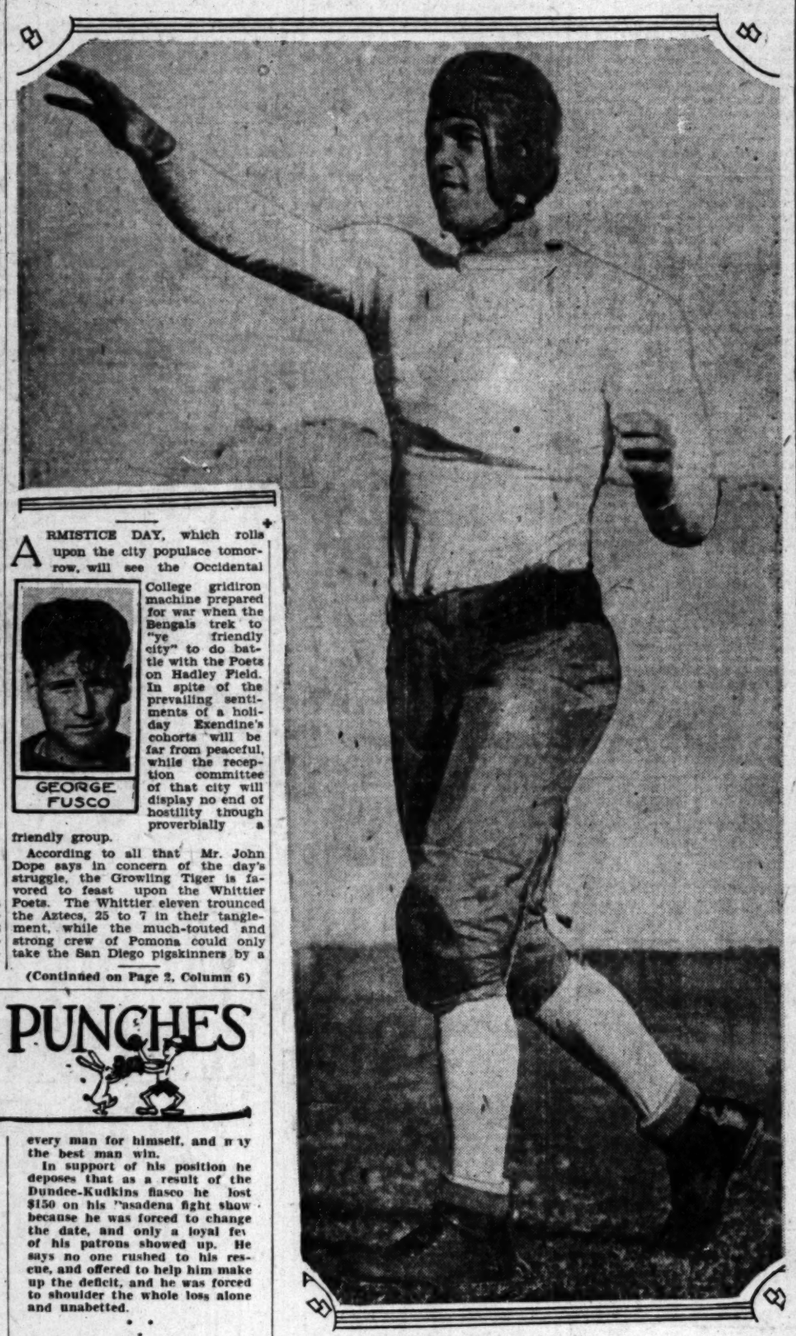

Capt. "Oak" Pendleton

Star Whittier College triple threat quarterback, who will attempt to stop the Oxy Tiger on Hadley Field tomorrow afternoon. He is one of the outstanding backfield men in the Southern California Conference.

ARMISTICE DAY, which rolls upon the city populace tomorrow, will see the Occidental College gridiron machine prepared for war when the Bengals trek to "ye friendly city" to do battle with the Poets on Hadley Field. In spite of the prevailing sentiments of a holiday Exendine's cohorts will be far from peaceful, while the reception committee of that city will display no end of hostility though proverbially a friendly group.

GEORGE FUSCO

According to all that Mr. John Dope says in concern of the day's struggle, the Growling Tiger is favored to feast upon the Whittier Poets. The Whittier eleven trounced the Aztecs, 25 to 7 in their tanglement, while the much-touted and strong crew of Pomona could only take the San Diego pigskinners by a

(Continued on Page 2, Column 6)

RABBIT PUNCHES

by PAUL LOWRY

Princeton did the handsome thing in requesting Yale to forget about Bruce Caldwell's freshman competition. It was just what you would expect of an institution that wants to beat the best team old Eli can put on the field next Saturday.

On the other hand, you could expect nothing else from Yale but a strict adherence to the letter of a rule to which Yale was a signatory party. Caldwell won't play against Princeton because Yale believes in enforcing its own rules. At the same time I can find no cheers in my system for the worm who dug up such trivial rule-breaking on the part of the Yale star. I hope they bar the worm forever from all football games.

• • •

Mister Maury Cohan of Pasadena rises to remark that he is not at all sold on the idea of the boxing fraternity at large rushing to the rescue of a stricken member. Not that Maury has any malice in his heart for any of his fellow-men, but he says the boxing racket is a case of every man for himself, and may the best man win.

In support of his position he deposes that as a result of the Dundee-Kudkins fiasco he lost $150 on his Pasadena fight show because he was forced to change the date, and only a loyal few of his patrons showed up. He says no one rushed to his rescue, and offered to help him make up the deficit, and he was forced to shoulder the whole loss alone and unabetted.

• • •

Louie Bouey, the little South American manager of Stanislaus Loayza, the Chilean lightweight, is leaving for New York today with his fighter, but if he had his way about it and could make New York matches here he'd stick.

Louie doesn't like New York. There's too much rush and bustle there to suit him. He doesn't like the automobiles. He doesn't like the quick-feed counters. Rather than get caught in subway jams at 5 o'clock, he hits for a soft-drink emporium

(Continued on Page 2, Column 4)

YALE WAIVES TIGER OFFER TO LET BARRED STAR PLAY

NEW HAVEN (Ct.) Nov 9. (AP)—Bruce Caldwell's empty blue jersey with its emblazoned number 48 hung limply in his deserted locker this afternoon as Yale's fighting men of football set to work to show the world and Princeton that theirs is not a one-man team.

BRUCE CALDWELL

At the end of a rough, tough session in which John Garvey fitted into Caldwell's left halfback post, the news reached the field house of the generous action of Princeton in urging that Caldwell be used in Saturday's game.

Among the players and close followers of Eli sport, however, there was little hope that Yale's athletic officials on the morrow would reverse their ruling of yesterday when Caldwell was read out of Yale football forever for violating the "transfer rule" in having played in two games as a

(Continued on Page 2, Column 6)

YOUNG OUT FOR A YEAR

TORONTO, Nov. 9. (AP)—George Young, a Toronto youth who swam to fame in winning the Catalina Channel marathon, has been forced to give up swimming for a year on orders of his doctors, he informed friends here today. Young collapsed during the Toronto marathon last summer.

He declared his doctors must now "rebuild his body" adding "for the future no more managers for me or long contracts."

STECHER TOSSES ZBYSZKO IN OLYMPIC MAT BATTLE

Joseph Stecher, kingpin of heavyweight wrestlers, tossed Wladek Zbyszko off his list of title contenders when he secured two out of three falls in the main event at the Olympic Auditorium last night before 7500 mat fans.

JOE STECHER

Zbyszko gave the champion a tussle and took the second fall with his famous flying mare after Stecher had won the first fall in jig time with a body scissors. Joe proved too smart for the Pole in the end, however, and caught Wladek in his scissors hold when the latter apparently had him on the run. Stecher tipped the beams at 215 pounds and Zbyszko at 224.

The champ annexed the initial tumble after twenty-eight minutes of grappling with his famous body scissors. After a slow start, Stecher worked up enough sweat to clamp on a hock scissors which the agile Pole attempted to pry loose without any material success. Zbyszko finally decided to fall down and thereby squirm free, but in so doing opened himself to the fatal body scissors which Stecher proceeded to put on. Wladek figured a little of that kind

(Continued on Page 3 Column 1)

STORK VISITS HOWARD JONES

Mrs. Howard Jones is resting easily in the Methodist Hospital after presenting her famous husband with a seven and one-half pound baby girl. The stork made his call last night. Coach Jones came through the ordeal with flying colors and is expected to recover in time to personally lead the Trojans back to Chicago for the Notre Dame game.

DONALD'S STATE LICENSE AS PROMOTER REVOKED

Champ and Manager Suspended; Only $2331.37 of $81,585.47 Wrigley Field Gate Left

(Continued from Page 1, Part 1)

He said he believed that it would be possible to salvage several thousand dollars additional from the wreckage providing the fans did not make too much of a yell for their money. He pointed out that of the more than $81,000 paid in for tickets a total of nearly $28,000 was in the form of "rubber" checks on which payment had been stopped after the fight had been called off.

REFUND POSSIBLE

These checks, in most cases, were given by the ticket agencies and in most cases the proprietors had signified their willingness to turn the money over to the Community Chest providing no demand for refund was made upon them by the purchasers of tickets. Very obviously, for their own protection, the ticket agencies could not turn the money over to the Chest unless guaranteed immunity by the original buyers. It looks as though the committee headed by James E. Woods, which has offered to administer the funds and turn the proceeds over to the Community Chest, would have quite a job on its hands.

Capt. Strelinger pointed out that any further action in connection with the fiasco will have to be taken by the civil authorities. The State Athletic Commission is only empowered to administer the State boxing law and in the cancellation of the licenses of Promoter Donald and Fighter Dundee and Manager Waxman it has meted out all the punishment possible under the authority delegated to it. If the evidence indicates fraudulent activities, the civil authorities must investigate and act.

PUNISHMENT

"I am suspending Dundee and Waxman indefinitely," said Capt. Strelinger yesterday afternoon, "for failure to appear and am declaring their $5000 appearance money forfeited. As

(Continued on Page 3 Column 4)

PURPLE TORNADO HEADS FOR GOLDEN BEAR'S LAIR

SEATTLE, Nov. 9.—Washington's Purple Tornado, still carrying plenty of gridiron fury, started south tonight for its annual football battle with the Golden Bears of California on Saturday at the Memorial Stadium. Beaten by Stanford on the clever work of Dick Hyland and Preston and also by the "skull" play of Quarterback Geehan, who called for a pass on his 9-yard line, while leading, 7 to 6, the Huskies depart for southern climes knowing they have an eleven every bit the equal of the Cardinals on the basis of power.

COACH BAGSHAW

The California and Southern California scouts who were in the stands to watch the Huskies went home convinced that Washington's power alone will draw the fans, when the Purple lines up at Berkeley and Los Angeles. The Huskies were stopped on their way to touchdowns twice, once on a fumble and again when a slippery oval slipped out of the receiver's hands, both being directly chargeable to the wet condition of the gridiron. Power that Stanford could not stop took the Washington eleven to its touchdown.

Washington will probably not look as bad, technically, again this season. If they do not, then the Huskies on the basis of their stout forward attack and defense and on the whirlwind drive of those big backs, Tesreau and Carroll, will give both California and S.C. tough afternoons. Just now Coach Enoch Bagshaw is pointing for the Bears.

With the prospect of nice weather in San Francisco next Saturday, Baggy plans to open up with the plays that were not used against the Cards because of the condition of the field. The Bears must be prepared to meet a flossy forward-passing attack, the Huskies' real trick. Comparative games show that Washington's line will be able to cope with anything the Bears have in straight football. Whether the passing attack will work and whether the Husky secondaries will be able to punish California's line remains to be seen.

The Washington-California game next Saturday is important in several ways. It will be a supreme test of the Bears before they battle Stanford. Also it will mark Washington's potential strength in the comthe S.C. battle on December 3. California's fans always like to see the Huskies in action, for they are certain to glimpse an eleven with power plus.

Stein-Bloch Tailors

TOPCOATS

NO matter what you spend for a Stein-Bloch overcoat, every dollar goes for intrinsic value and shows in the clothes..... Wooly-warm, long-lived fabrics of the greatest tensile strength. Well-poised balance and drape. Smartest metropolitan fashions....needlework of supreme excellence.

There's a Stein-Bloch Overcoat here for every whim of weather and every type of figure.

...weather $45

...tlander $60

Wood Bros.
Home of Stein-Bloch Clothes
315-317-319 West 6th
Bet. Broadway and Hill

CADILLAC

The deep beauty of the new Cadillac truly reflects its mechanical excellence

DON LEE

SEVENTH AT BIXEL
Tires and Accessories
Open Evenings Until 9 P. M.
ESTABLISHED OVER TWENTY YEARS
California Distributor, Cadillac & LaSalle Motor Cars

$12 is our Price for a 13-plate Willard Auto Battery

You'll always find our prices way low for quality. This 13-plate Willard is just one example. We'd like to show you some of the others.

Your Willard Battery man

Starless Elevens Win Most Victories on Gridirons

WELL-BALANCED SQUADS ON TOP

All Around Playing Figures in Most Grid Wins

Illinois Defeated Michigan With Starless Team

Princeton Depends on Steady Football for Results

BILL ROPER

CHICAGO, Nov. 9.—Unlike previous years when stars were responsible for certain football elevens being contenders for national or sectional honors, teams which are now striving to win the championships have gained their present positions through team balance, the dream of every successful gridiron coach.

The coach who develops an all-around team will be more successful than the one who depends upon one or two players for his victories. This has been shown on many occasions and was particularly emphasized when Illinois defeated Michigan. The Wolverines were without the service of Louis Gilbert, one of the keys to the attack. With this star out of the game Michigan's offense lost its power, while Illinois' well-balanced team kept going at a steady clip. Illinois never won a championship when Grange was a member of its teams and such has been the case of other teams which boasted of extraordinary players.

In fact most of the elevens which are in the race for championship honors may be called starless teams. This is especially true of Illinois, which is leading the pack in the Western Conference. Coach Zuppke has developed an aggregation of team balance which is playing splendid football. The Orange and Blue cannot boast of a single star ball carrier, although the team has made several sparkling marches for touchdowns. Mills, Timm, Humbert, Stewart and French are consistent, driving backs with plenty of fight and who do the necessary blocking in the interference.

Princeton, one of the undefeated teams of the country, which will meet Yale on Saturday, cannot boast of a star who can be considered the equal of players who wore the Orange and Black of Princeton in former years.

Like Illinois, the Tigers are a fighting outfit which depends upon team play for its successes. Myles, Norman, Wittmer and Baruch are a fine quartet of backs, but none matches up with stars of former Princeton teams.

Coach Bill Roper, however, has this team keyed to a razor edge. The backs fight for every inch and they are given the necessary support by the forwards. There is hardly a better blocking team in the country and Yale will have to be at its best to defeat Princeton on Saturday in just about the most important struggle on the schedule of both teams.

Missouri, which is now within the lead for honors in the Missouri Valley Conference, has no outstanding star. Coach Henry has four very consistent backs in Mehrle, Diemund, Swafford and Byars. They are fast, hard drivers who follow an interference and know when to cut back through their own line. Howe, Gorman and Schoff are understudies, any of whom can fit into the machine without slowing up the team play.

With the possible exception of Drury of Southern California, none of the Coast elevens has players who match with Kaer, Nevers or Muller, the three greatest warriors developed in that section. Southern California and Stanford are now tied for the Pacific Coast Conference, but neither coach depends upon any one player. Drury, however, is just about the best quarterback in the country and is entitled to serious all-American consideration.

Flanagan of Notre Dame is a great back, but the crafty Knute Rockne does not rely wholly upon this player. Rockne has always been a stickler for team play and this is the principal reason why his team is undefeated this season. Against Minnesota last Saturday, it was not Flanagan, but Niemiec, who scored the seven points for Notre Dame. Aside from these two players, Coach Rockne balances his backfield with Wynne, Riley, Collins and Dahman.

Minnesota followers have pinned confidence in Joesting, still it was the all-around work of the Gopher backfield which brought about the tie game with Notre Dame last Saturday. Coach Spears has been in the game too long to place too much assurance in any one player and for this reason has groomed Almquist, Nydahl and Barnhart to high points of efficiency. This is a very effective quartet of backs and Coach Spears has molded excellent form around them.

Dartmouth has a fine quartet of backs in Marsters, McPhail, Lane and Black, but these players did not receive the necessary support from their line in the Yale game. Pittsburgh, one of the unbeaten elevens of the country, placed a trifle too much reliance in Capt. Welch in the W. and J. game, which resulted in a tie. The same might be said of Amos, the W. and J. fullback, who is one of the best punters in the game.

In order to bring about this team balance, however, a lot depends upon the general play of the line. A strong forward wall has made many a great ball-carrying back but no back was ever responsible for the unsung praises of the linemen. Football fans are too eager to shower the praise upon the man who carries the ball. They will derive much more interest from the struggle if they will try to discern for themselves what made the run or plunge of the ball carrier possible.

If they watch carefully they will see opposing linemen blocked in various directions, they will see tacklers cut down at about the moment they lunge for their man and they will see big, clumsy linemen tearing down the field to take off the secondary defensive players. It is the forwards who make the gains of the backs possible and these linemen, who stand up in the thick of play, seldom receive their share of praise.

The team with the stronger line will defeat the eleven with the best backs in the majority of cases. Such victories will be brought about by team play in which the timing of formations is the key to success.

BOXING
HOLLYWOOD-LEGION STADIUM
FRIDAY NITE 8:30

WATCHING COAST ELEVENS

WITH HOWARD JONES
FOOTBALL COACH, U.S.C.

As far as Southern California football fans are concerned, this Washington-California game at Berkeley Saturday is the outstanding game of the week-end. With the Huskies and Washington State Cougars alone barring Southern California's path to an undefeated conference season, the Washington game will be watched with more than the usual show of interest.

Although defeated by Stanford, 13 to 7, Washington displayed so much power that the Huskies must be considered a serious threat to any team in the West. Coach Bagshaw's team was credited with fifteen first downs as against five for Stanford, which indicates that the California line has a real task ahead of it Saturday.

Stopping such ball carriers as Tesreau and Cargill, once they are well under way, is a pretty tough proposition, and if the California forwards don't break up Washington's plays at their start the Bear secondary defense will have a hard time bringing the Husky backs down.

Inasmuch as California's running attack has not been as strong as Stanford's thus far this season and remembering that the Cardinals did not gain much through Washington's line, it seems likely that Coach Price will employ an aerial attack against the Seattle team. With Lom's kicking to aid them, provided he is successful in outkicking Tesreau, who is a great punter himself, the Bears are always a threat and should they have some measure of success with their passes it will not be surprising to see them surprise Washington.

The Idaho-Washington State game is a crucial one for Idaho. The Vandals remain one of three teams undefeated in conference play, and, if they can get over Washington State, may also be able to dispose of the Oregon Aggies in their lone conference game following the Cougar contest.

Of course, Idaho does not play as tough a schedule as Stanford, Washington, California or Southern California, and if the Vandals do finish the season undefeated they will hardly have the claim to the title that one of the other undefeated teams will have.

Idaho had a hard game with St. Mary's last week, playing a 3-to-3 tie with the Oakland team. Washington State was resting at the time and will probably be in better shape than Idaho Saturday.

Oregon and the Oregon Aggies, both out of the running for the championship, meet this Saturday. This game is one of traditional rivalry, and although the Aggies are favored to win, anything is likely to happen in such a game.

BUD TAYLOR DASHES TO BEDSIDE OF FORMER WIFE

Bud Taylor

SALT LAKE CITY (Utah) Nov. 9. (AP)—Bud Taylor, bantamweight boxer, left at 6 o'clock tonight on an eastbound train to continue his dash to the bedside of his former wife, Iris Taylor, who is sick in Terre Haute, Ind.

Bud abandoned his proposed trip by airplane when the trip here from Los Angeles made him "airsick."

Friends in Terre Haute foresee a possible reconciliation in the case of the fighter from the Coast to the Hoosier State. Bud left Indiana for the Pacific Coast shortly after their divorce, October 14, last. They have one child, a daughter.

Taylor decided to leave Los Angeles after defeating Johnny Farr in a ten-round bout there last night. After visiting his former wife he plans to rest upon a few days before beginning training for his bout December 12 in New York with Tony Canzoneri. He declared here as he boarded the train. He expects to reach Terre Haute Friday.

TAYLOR WON FROM FARR HERE TUESDAY NIGHT

Taylor fought and won a decision over Johnny Farr of Oakland, here, Tuesday night. When he entered the ring he did not know his former wife was seriously ill at home. He had instructed Eddie Long, Taylor's manager, to say she was "doing well." After the fight, an telegram telling of Mrs. Taylor's critical condition was handed the fighter. With Pilot Jimmy Jones of the Western Air Express, Taylor took off for home at 7:35 a.m. yesterday.

TERRE HAUTE (Ind.) Nov. 9. (AP)—Mrs. Iris Taylor, who is critically ill here, was divorced from "Bud" Taylor, bantamweight boxer, October 14, last. The Taylors have one child, a daughter. Friends here mended the boxer of his former wife's illness after visiting his former wife here.

MUSHY PUTS UP HIS DUKES

Callahan Meets Hoppe in Legion Go

TONIGHT is fight night at the Hollywood American Legion Stadium, and Mushy Callahan, junior welterweight champion, will fight Dick Hoppe in the main event. Callahan rules a favorite.

It has been many months since Mushy Callahan has fought in Los Angeles. After Mushy fought Sammy Baker in Chicago he took sick, which kept him out of the boxing racket for several weeks. Prior to the Baker fight Mushy had been doing most of his fighting around New York and Chicago.

The State boxing law prohibits fights on Armistice Day, so the Hollywood fights have been moved up a day. It hasn't hurt the ticket sale for the fight as there is every indication now that the house will be sold out.

Fight fans are of the impression that Hoppe is going to give Callahan plenty of trouble. After a long layoff like Callahan has had it is a tough grind to step ten rounds with a rugged fighter like Dick Hoppe. Dick is tough and smart. He can hit and it takes a mighty wallop to knock him off his pins.

The fight is anything but a setup for Callahan. The longer the bout goes the better Hoppe's chances are. The boys are fighting within a pound of the junior welterweight limit and Hoppe states he will claim the title if he gets his hand raised.

One thing is certain, the champion will fight and his end of the purse isn't going to be any $50,000. Hollywood fight fans have always been strong for Mushy Callahan. He is a product of the Legion stadium and the boys who have seen him develop into a champion want to see him against Hoppe.

The card as a whole looks very good. The preliminaries are fully as good as those that had the boys on edge last week. Mike Watters and Joe Guerrero fight the semi-wind-up. It is the first appearance of these lightweights and they rate very highly in the racket. Guerrero has a shade over Watters, due to his greater experience.

Red Humphries and Jimmy Pelis should make a fast special event. Pelis hasn't fought in several weeks, but is in good shape. June Lagera and Mickey Erno are in the second spot and Art Yarnell opens the show with Joe Borden.

YALE WAIVES TIGER OFFER

(Continued from First Page)

freshman at Brown four years ago.

CALDWELL ABSENT

Caldwell himself was conspicuously absent from his usual haunts. His closest friends said he had left the city temporarily and one report had it he was on his way to his home in Ashton, R. I., to recover in comparative solitude from the shock of his sudden disbarment on the eve of the "big game" in which he was expected to be the shining star.

Meanwhile Head Coach "Tad" Jones sent his men through a hard, brisk practice session, chiefly devoted to finding a man to replace Caldwell as a forward-passing threat.

Versatile Johnny Roben, heady young quarterback, stood the test nobly. A bust of spontaneous applause swept through the Bulldog host of "rooters" in the Yale Bowl as Roben tossed a forward pass of nearly 50 yards and Scott, left end, pulled it out of the air at full stride.

Bill Hammersley, twenty-five pounds lighter than the 180-pound Garvey, but built like a race horse, appeared as a likely understudy for the Scranton kid, with a chance of breaking into the game if he does not start. Hammersley looks shoved he could pass as well as run, while Garvey was pretty shaky on his heaves.

The huge bowl with its 73,000 seats became a complete sellout today with interest apparently keener than ever since the disqualification of Caldwell.

Formal consideration of Princeton's offer to allow Caldwell to play despite his violation of the rule was scheduled for tomorrow, but failed to shake the general opinion that the star halfback definitely is out.

CLINE TO MEET EGAN

EL CERRITO (Cal.) Nov. 9. (AP)—Gene Cline of Fresno and Chick Egan of Vallejo, middleweights, were matched today for a ten-round bout here, the 18th inst.

It Takes A Year
—and it's two months spent! Every [illegible] off three chins. 100% Havana fillers made ADMIRATION Cigars in the old-fashioned curing process.
You will enjoy this fine Havana tobacco and its mild-smoking quality that only skillful hand-workmanship can give.
Dec. 22 [illegible]
JAN DEC
Try one today!
"The Cigar that Wins"
ADMIRATION

It is the Band of a collar that makes it fit and that assures the well balanced, even points
ARATEX COLLARS
Do not sag—Do not shrink
They are very easy to launder
35c each 3 for $1.00
MADE BY THE MAKERS OF ARROW COLLARS

Olympic BOXING
WESTMINSTER AUD.

RABBIT PUNCHES

BY PAUL LOWRY

(Continued from First Page)

and drinks tea until 6 o'clock. In addition to managing fighters, Louie is a tobacco merchant, and when he builds up his income to a steady inflow of $300 per month without working, Louie is going to call it quits, he says, and light out for France, where he can sit around and drink and read the newspapers and enjoy life without bothering about the hurrying world.

* * *

Luis Vincentini, who fights King Tut at the Olympic next Tuesday night, is another Chilean, but he never met Loayza except when they were amateurs and Loayza gained the decision. Loayza lost to King Tut, and naturally Vincentini will feel elated if he can grab a victory over the boy who beat his fellow-countryman. Vincentini was scheduled to fight Jimmy McLarnin last August, but developed a case of temperament, and "Mooney" Mooney was unable to keep him in line. Since then he gave away ten pounds to Eddie Gleason and stopped him at Culver City and kayoed Bruce Flowers, the negro lightweight, in fourteen rounds at Newark, N. J.

BIG GAMES ON FOOTBALL CARD

(Continued from First Page)

their old-time rivals—Washington State College—at Pullman, Friday.

Coach Orin E. Hollingbery made no public pronouncements but ordered heavier workouts for his Washington State gridders in the hopes of toppling Idaho from its lofty position.

COACHES DESERT SQUADS

Coaches Howard Jones of University of Southern California and Glenn Warner of Stanford prepared to turn over their reins to subordinates while each scouted the Washington-California game at Berkeley. Southern California meets University of Colorado and Stanford entertains Santa Clara University Saturday, in what are considered easy games. As U.S.C. tackles Washington December 3, and Stanford and California come together the 10th inst., the coaches prefer to view Berkeley's Saturday contest from the stands rather than direct their own teams from the field.

Others of the heavy list of battles this week-end include, the annual tilt between service teams of the Army and Navy at Berkeley, Friday; University of Montana and Gonzaga University at Spokane, Saturday, and St. Mary's College versus the San Francisco Olympic Club at San Francisco Sunday.

MERMAIDS PREPARE FOR TITLE SWIMFEST

Coach Frank Holbrow is rounding his star team of Royal Palms girls into shape for the coming Southern Pacific Association swimming championships which will be held next Wednesday night at the Hollywood Athletic Club pool. Hilda Curtis will start in the 300-yard event and Marjorie Lowe and her sister Mildred will swim in the 100-yard sprints.

THE Nettleton SHOE
FALL STYLES

Buckminster's easy trimness does the right thing at once by the comfort and the appearance of the generous foot. In imported Scotch grain, of Nettleton quality.
Nettletons $12.50 to $17.50
Also Young Men's Smart Styles in Miller Cook Shoes, $7.50 to $10
Harris & Frank
637 SOUTH HILL ST.
Van Degrift's 732 South Hill St.
Nettleton Shop 432 West Sixth St.

WESTERN AUTO ELECTRIC CO.
1601-1611 So. Hope St. Telephone WEstmore 1441
DISTRIBUTOR OF
Willard Storage Batteries

RAYMOND HOTEL GOLF COURSE
Open to the Public
PASADENA
Daily green fee, $1; Saturdays, Sundays and Holidays, $1.50.
FRANKLIN FLOYD, Professional, Instruction by appointment.

HILL AND SEVENTH ONE O'CLOCK SATURDAYS
BULLOCK'S STORE for MEN
1200 Pairs Men's Golf Hose
Splendid Gift Opportunity $2.65

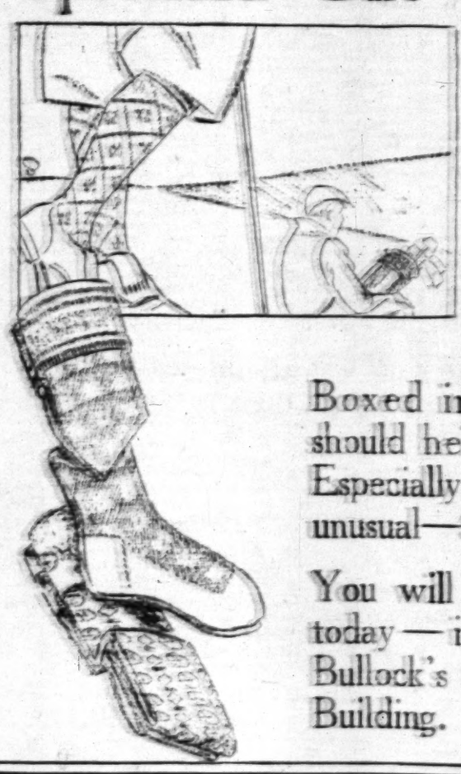

English, Scotch and Belgian Knitted Golf Hose unusually fine in character.
A selection of patterns in small neat effects or larger designs that is unusually wide. Also plain colors.
Boxed in single pairs! An idea which should heighten Christmas gift selection. Especially in face of a price so very, very unusual—$2.65.
You will find them in splendid array today—in the Sportswear Division of Bullock's Store for Men—Hill Street Building.

Manual Faces

MOORE ELEVEN DOPED TO WIN

Tillies Tackle Hoobillers Today on Brain Field

Polytech Eleven Favored to Win Over Jefferson Crew

Lincoln Alley Drove Surprise for Franklin Outfit

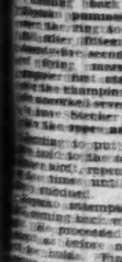

STRICHER WINS OVER ZBYSZKO

(Continued from First Page)

AUTOMOBILE
SAVING OF
$500.00
NEARLY NEW
Pierce-Arrow
7-PASSENGER
WM. E. BUSH, Inc.
PIERCE-ARROW DEALER
FIGUEROA AND 24th ST.

Carburetor, Ignition
SERVICE IGNITION WORKS

Manual Faces Hollywood; Crucial Tilts on in Minor City Loop

MOVIE ELEVEN DOPED TO WIN

Toilers Tackle Foothillers Today on Bruin Field

Poly Eleven Favored to Win Over Jefferson Crew

Lincoln May Prove Surprise for Franklin Outfit

CITY LEAGUE STANDINGS

	W.	L.	T.	Pct.
L. A. High	4	1	0	1.000
Fremont	2	0	1	1.000
Fairfax	2	0	1	1.000
Roosevelt	1	1	1	.500
Garfield	1	1	1	.500
Belmont	0	1	2	.000
Harding	0	3	0	.000

GAMES TODAY

Fremont and Belmont at U.C.L.A.
Fairfax and Hollywood at Jefferson.
Garfield at Franklin.
Roosevelt at L. A. High.

BY BOB RAY

VIC KELLEY

Hollywood's title-bound Foothillers, who are scheduled to meet the like-wise undefeated L. A. High Romans for the City League championship a week from tomorrow, will forget their coming title clash long enough today to do battle with their ancient enemies the Manual Arts Toilers, on Moore Field in the circuit's feature fifth-round tussle.

The Foothillers, who have bowled over their opponents in rather decisive fashion, will take the field favorites over Coach Jim Blewett's husky fighting outfit, but the game figures to be anything but a walkaway. Manual has a tough line that ought to give the Hollywood backs plenty of trouble, and if the Toiler offense can begin to function almost anything can happen.

Coach Vic Kelley is depending on Capt. Brown, Vejar and Riley to pile up the Hollywood points, while Capt. Rosenberg, Bates, Elliott and Willis will be the Manual ball-packing hopes.

LINCOLN AT FRANKLIN

Over on the Franklin gridiron, Coach Frank Hess's Kiteflyers, who bounced back into the title-running when it was learned Manual was forced to forfeit its tied clash to the Printers, will entertain the Lincoln Railsplitters in what figures to be a hard-fought affair.

Coach Bill Bates's Orange and Black squad held Poly to a scoreless tie its last time out and may be able to hand the Kiteflyers a little surprise. On Alva Parker and Ed Mesa, fleet-footed backfield backs, will rest most of the Railsplitters' hopes for victory.

The Kiteflyers will no doubt again be found to depend on their stellar line attack, which features the all-around Jerry Lee. The Franklin backfield attack has not done much to date, but the southpaw shoots of Quarterback the Kiteflyers dangerous at times.

POLY TACKLES JEFF

The third game on today's bill will pit together Polytechnic and Jefferson on Fulton Field, in what figures to result in a Mechanic triumph. The Mechanics looked much good last week when they trounced Manual, 9 to 0, and ought to be able to outscore the Democrats, who have lost to Manual, Franklin, L. A. High and Hollywood.

STECHER WINS OVER ZBYSZKO

(Continued from First Page)

...treatment was enough, and ...finally conceded the fall.

Going back with a rush, ...Stecher pummeled Stecher all ...over the ring to cop the second ...fall after fifteen minutes and ...forty-five seconds with a series ...of flying mares. The Polish ...grappler first attempted to sub-...due the champion with toe holds, ...but reverted several in a row only ...when Stecher painfully crawl ...to the ropes and freedom.

...Failing to put his famous flying ...mare to the test, Wladek tossed ...caution aside, repeating the hold four ...or five times until Stecher was en-...tangled.

...Zbyszko attempted to repeat his ...flying mare back with plenty of vine-...gar. He proceeded to chase Stecher ...around as before and tried a series ...of toe holds. Finally managing to ...get another flying mare, the Polish ...mauler tossed Stecher three times ...in a row and was just about to se-...cure a fourth hold when Stecher ...raised his head aside and Zbyszko ...went to the canvas. Stecher ...then on his prostrate foe and ...secured another body scissors for ...a second and deciding fall, which ...came after twelve minutes and fif-...teen seconds of grappling.

...Zbyszko conquered Milo Stein-...born with a series of reverse head-...locks in thirty-two minutes and ...fifteen seconds. Al Baffert wres-...tled two minutes to a draw with ...Joe Martinez in the opener.

CHESS MATCH ENDS IN DRAW

BUENOS AIRES, Nov. 9. (AP)—The ...twenty-sixth game for the world's ...championship between Jose R. ...Capablanca of Cuba and Alexander ...Alekhine of Russia was declared a ...draw last night after only twenty-...two moves. The game which was ...played tonight lasted a little more ...than an hour.

AUTOMOBILE
SAVING OF $600.00
NEARLY NEW
Pierce-Arrow
11 ROADSTER
WM. E. BUSH, Inc.
PIERCE-ARROW DISTR.
FIGUEROA AND 21st ST.

BALL & BALL WEstmore 6753
Carburetor, Ignition Specialists
SERVICE IGNITION WORKS
Delco Remy

Net Tiff for Davis Cup to Start in May

NEW YORK, Nov. 9. (AP)—Radical changes were disclosed today in the regulations for the Davis Cup competition, effective next year, under French control and involving advancement of the whole playing program to much earlier dates than previously.

Although the United States Lawn Tennis Association has received no official notice of the changes, it is assumed that the French have received consent of the majority of participating nations to close the entries on January 3, make the draw on February 3 or 9, and start the elimination play around May 1, reaching a climax with the challenge round at Paris the end of July. Such consent is necessary under the Davis Cup rules.

MECHANICS WIN FROM DEMOCRATS

Poly Babes Nab Thriller 13-7 and Tie Romans for Lightweight Lead

Putting over a winning touchdown on a long pass in the last two minutes of play after previously being twice stopped on the Jefferson goal line, Coach Ralph Jesson's Polytechnic lightweights eked out a 13-to-7 victory over the Democrat babes yesterday on Fulton Field after a thrilling struggle. The victory placed the Mechanics in a tie for the leadership with Los Angeles High's also unbeaten lightweights. The leaders clash for the title in two weeks.

Polytechnic forged out in front in the second quarter when Earle Hupp, Mechanic end, intercepted one of Ossie Gallardo's passes and romped seventy-three yards to a touchdown, which Gomez failed to convert. The play ended a Democrat offensive that was beginning to get dangerous.

Mechanic passes worked the ball deep down in Jeff territory in the final period, but the Democrats held and took the ball on their 1-yard line. The punt was short and Decker, Poly sub tackle, ran the ball back to the 6-yard line. However, the Democrats held again, taking the ball on their 1-yard line. This time their punt went to the 24-yard line.

On the next play, with less than two minutes remaining to play, Chili Gomez heaved a long pass to Howard Brode, sub end, who snagged the ball on the 4-yard line and jaunted over for a touchdown. The extra point was allowed when Jefferson was offside.

Jefferson had the ball on Poly's 40-yard line when the game ended.

Line-ups:

Jefferson (7.)		Polytechnic (13.)
C. Gallardo	L.E.R.	Furey
Vascarelli	L.T.R.	Estes
Nelson	L.G.R.	Rickland
Benner	C.	Dworkin
White	R.G.L.	Brown
Caldwell	R.T.L.	Rodriguez
Aldridge	R.E.L.	Hupp
Cleino	Q.	Naylor
O. Gallardo	L.H.R.	Bennett
Hatton	R.H.L.	Goldman
Cohn	F.	Gomez

SCORE BY QUARTERS

Jefferson	0	0	7	0	7
Polytechnic	0	0	0	7	7

Substitutions—Jefferson, Schubert for Hutton, Pierce for Schubert. Poly: Brode for Furey, Decker for Rodriguez.
Touchdowns—C. Gallardo, Hupp, Brode.
Conversion—Cohn. Poly converted on Jeff's offside.
Officials—Referee, Foster; umpire, Burkmaster; head linesman, Brown; field judge, Dobbas.

MANUAL BABES NOSE OUT HOLLYWOOD

In a rough-and-tumble game of football, Coach Carl Trieb's Manual Arts 130-pounders defeated the Hollywood bantams, 12 to 6, yesterday on the victors' field. The issue was in doubt up to the last few minutes of play.

The Toilers drew first blood in the opening period after a couple of double reverses together with a 15-yard penalty put the ball on the Redshirts' 10-yard marker. Lee, fullback, plunged the line for the initial score. The try for the extra point was blocked. The Foothillers came back in the second quarter when short line bucks and runs worked the pigskin deep into Purple and Gray territory. Henderson, Hollywood half, lugged the ball over from the 7-yard line.

The line-ups:

Manual Arts (12.)		Hollywood (6.)
Morales	L.E.R.	Collins
Bunyon	L.T.R.	Rogers
Cavaugh	L.G.R.	Silvermann
Pollock	C.	Mohnen
Brooks	R.G.L.	Miller
E. Graham	R.T.L.	Mason
Kaczorek	R.E.L.	Post
Sears	Q.	Ross
Phillips	L.H.R.	English
D. Graham	R.H.L.	Hendricksen
Lee	F.	Roberts

SCORE BY QUARTERS

Manual	0	6	0	6	12
Hollywood	0	6	0	0	6

Officials—Referee, V. Frampton; umpire, Lenard; head linesman, Griffith; field judge, Foley.

RIVERS TRIMS VILLA IN OCEAN PARK MILL

Georgie Rivers stepped eight rounds to the decision in his main-event battle with Young Pancho Villa in the main event on the Ocean Park fight card last night. Tony Portillo was awarded the six-round decision over Bobby Pierce in the semi-wind-up.

Sammy Rothstein finished in front of Carlo Navia to cop the nod in the six-round special. Johnny Cruz slapped Manuel Martinez for four rounds and was awarded the decision in the second preliminary. Roy Paslay outpunched Lucio Ayala in the four-round curtain-raiser.

SIX-DAY BIKE RACE OVER

BERLIN, Nov. 9. (AP)—The Belgian Dutch team of De Wolf and Van Kempen finished winner in the six-day bicycle race, which ended tonight. They scored 544 points.

FREMONT FACES BELMONT SQUAD

Old Rivals Clash Today on Pathfinders' Grid

Fairfax and Garfield Hook in Another Feature

Roosevelt Favored to Down Weak Harding Crew

MINOR CITY LEAGUE

	W.	L.	T.	Pc.
Fremont	2	0	1	1.000
Fairfax	2	0	1	1.000
Roosevelt	1	1	1	.500
Garfield	1	1	1	.500
Belmont	0	1	2	.000
Harding	0	3	0	.000

Games Today

Belmont at Fremont.
Garfield at Fairfax.
Roosevelt at Harding.

Fremont and Fairfax, undefeated leaders of the Minor City League, are expected to come through their games today with records still unblemished. The Pathfinders tackle Belmont in a game flavored with tradition. In past years when the Hilltoppers were wiping up the league, Fremont was something of a stumbling stone in Belmont's path. Last year the Pathfinders rose up and held Belmont to a scoreless tie and Coach Joe Hollinger's athletes are anxious to retaliate.

Other games will bring Garfield over to Fairfax for a game, while Roosevelt tackles Harding. Garfield may furnish Fairfax with some stiff competition, but the Rough Riders are big favorites to down the much-defeated Harding team with ease.

At the beginning of the season, Belmont was figured to have another tough outfit. So far the Hilltoppers have failed to come through, losing one game and being tied twice. Fremont, with several high-powered ball packers in Decker, Almera and Schnelle, has been romping through the league at a fast pace. Decker is the line plunger, and rated as one of the best prep fullbacks in Southern California. Schnelle is a sprinter, while Almera is something of a galloper, having run through Harding for six touchdowns.

Fairfax has a fine team this year and unless the dope bucket is unexpectedly upset, Fairfax will meet Fremont for the championship. Garfield also has a good team, and one that may rise up and wallop Fairfax under favorable conditions. Minor League teams for the most part are exceptionally evenly balanced. The four leading teams have been tied once, while Belmont has two tie games recorded.

Harding has been trounced three times to date and figures to drop its fourth to Roosevelt. Both Roosevelt and Garfield are still in the running for the championship.

GOLF CLASSIC AT WILSHIRE

(Continued from First Page)

trict and is an ideal location for this greatest golf tournament of the year. The generous offer of the course came as a surprise—and a very pleasant surprise—to those interested in the tournament and to the golfing public.

The senior Chamber of Commerce committee, made up of James Woods, Arthur Letts, Jr., Abe Frank, Howard Dudley and Victor Girard, has worked indefatigably to secure the proper financing of the tournament and to secure the Wilshire Country Club course. The same committee will co-operate to the fullest with the Junior Chamber of Commerce, headed by Everett Grubb, and the big six committee, made up of Grubb, Speed Frye, Herman Politz, A. D. S. Johnson, Willie Hunter and J. A. Patterson in the actual running of the tournament.

The Wilshire course is primarily the work of Norman Macbeth. He and Charles Orr were among the pioneers who turned the first shovelful of earth, and Macbeth has from the very first been the club's guiding spirit. The course has been remodeled in the past year, bringing it up to championship caliber in every sense of the word.

Norman Macbeth is not only a great golfer, but is today one of Southern California's foremost golf authorities. He is a keen student of golf, is an old-timer at the game, having won the Southern California championship nearly twenty years ago, and, more important still, is one of the city's most public-spirited citizens. Incidentally, he is the father of a young golfer who gives promise of developing into an even finer golfer than he has ever been.

The selection of Wilshire as the scene of this classic of winter golf assures its success from every standpoint. It will draw the greatest gallery in the history of California golf. The field this year will far eclipse the field of other years, and the organization of the tournament proper, in the hands of the Junior Chamber of Commerce, will be more complete and efficient than it has ever been in other years.

RIVERS MEETS O'BRIEN IN CULVER GO TONIGHT

Arizona Joe Rivers, according to the dope from the gymnasiums, is going to be a very good short-end bet against Tommy O'Brien at Culver City tonight. Rivers is tough, rugged and a fair hitter, and O'Brien appeared far from formidable in his first start in the welter division two weeks ago. That is the way the speculators feel about the battle tonight. O'Brien, after a lay-off of nearly five months in Mexico, came back to the ring game two weeks ago against Young Firpo, who had little but gameness and toughness to recommend him. Jimmy Murray is backing up the main event with a great card of preliminaries, any one of which may steal the show.

DUNDEE FIGHT IS CALLED OFF

(Continued from First Page)

far as Promoter Donald is concerned any action I might have taken in his case has been forstalled by the cancellation of his lease by Mr. Patrick. This automatically forfeits Donald's license as promoter."

The figures made public by the commissioner are decidedly food for thought. They show that the fight drew a total of $81,585.47 but the action of the fans and ticket agencies in stopping payment on checks amounting to $27,895.20 makes the total actual loss to the fans amount to $53,690.27. Fans who are inclined to be philosophical will figure that they got a run for their money out of two preliminary fights and the first-class riot which took the place of the main event but they probably won't be any too pleased to think that they contributed $4455.65 to pay the revenue tax on a previous fight, or $4000 to pay Eddie Huffman for an appearance he made under Donald's auspices eighteen months ago, or $860 for Donald's diamond ring.

WAXMAN'S SIDE

Looking at the affair from the standpoint of the astute Mr. Waxman, one cannot deny that Dundee's manager knew what he was talking about when he claimed that the gate was falling far short of a sum which would meet the figure guaranteed him by Promoter Donald in a secret agreement. Donald and Waxman had filed with the Boxing Commission a contract under which Waxman was to receive 37½ per cent of the gate, guarantees being illegal under the rules of the commission.

However, on the side, Donald and Waxman had an agreement that guaranteed Waxman $60,000 if Dundee won the fight and $75,000 if Dundee lost the fight, the entire sum to be posted before the fighters entered the arena. By the time for the main event, Waxman had received only $22,349.43 which was deposited to his account in the bank, and there was in sight at the box office an additional $37,680.42. Waxman had been given in addition a check for $13,000 which the bank refused to honor and had been present when attachments of $8500 had been plastered on Donald's bank account. He reasoned, with considerable justice, that he was not likely to get anything like the $60,000 minimum guarantee, much less the $15,000 addition he was to get if his fighter lost his title.

BIG DEFICIT

The figures also show that Donald was $50,000 short of enough money to break even on the fight. The statement shows, in round figures, $6600 spent in advance, $7500 due for internal revenue tax, $34,000 in other expenses to be met. Add to this the $75,000 guarantee to Messrs. Waxman and Dundee and the 12 1-2 per cent which was to be the Hudkins share and you have a total, in round numbers, of $131,500 which must be collected to break even without any profit for the promoter. The actual gate was $81,585.47, which leaves quite an aching void.

The possibility of staging the fight between Hudkins and Dundee on the 21st inst. collapsed completely yesterday when Mr. Patrick announced the cancellation of Donald's lease on Wrigley Field. Donald's license to promote fights was contingent upon having a year's lease upon a suitable site. This rule of the Boxing Commission applies to all promoters. Having no fight arena, Mr. Donald automatically retires as a promoter. However, at a late hour yesterday he was still scurrying around trying to raise a $60,000 guarantee for Waxman and Dundee.

A POSSIBILITY

Meantime the arguments about the battle which never took place have built up popular interest in the respective pugilistic merits of Messrs. Dundee and Hudkins to the point where a bout between the two, if it could be staged under responsible auspices and in a suitable location, would probably draw a gate of stupendous proportions.

Fight experts claim that popular interest in the fight is at white heat and it was suggested yesterday that if a committee of responsible local business men could stage the battle at popular prices for the benefit of the Community Chest in some suitable place like the Coliseum it would not be unreasonable to expect a gate in the neighborhood of $200,000 which would do much to remove the black eye boxing has received and provide a healthy sum for a good cause as well.

PINCHED AGAIN

In the avalanche of misfortune which has descended upon his head in the last few days Donald achieved new distinction yesterday when it came to light that he had succeeded in running up a telephone bill of $182.82 and been arrested on the quaint charge of "defrauding an innkeeper" when he refused payment of same. The "inn" was the Alexandria Hotel and L. E. Thompson, auditor for the hostelry, swore out a complaint against Donald after a conference with Assistant City Prosecutor Krowl. Suite for the $182.82 was also filed against Donald in the civil court. Donald was released on his own recognizance pending his trial.

While Commissioner Strelinger was engaged in unscrambling the tangled mess of attachments, stop-payment checks, bills and other wreckage of the near-battle, not to mention issuing orders to suspend the world's champion and his manager, City Prosecutor Lickley burst into print yesterday afternoon with the assertion that he had statements from four witnesses that Capt. Strelinger advised Dundee and his manager to take the train and get out of town the day after the fiasco.

NO ANSWER

Strelinger refused to reply to these latest charges by the prosecutor, stating that he had no desire to engage in a controversy through the columns of the press. He pointed out that he had voluntarily appeared at Lickley's office to give the prosecutor any information in his possession and if Dr. Lickley wanted any more all he had to do was to ask for it.

LONG KNOCKS OUT COLIMA IN SIXTH

OAKLAND (Cal.) Nov. 9. (AP)—Charley Long, Omaha negro, middleweight, knocked out Bert Colima of Whittier, Cal., in the sixth round of a scheduled ten-round bout at Oakland Auditorium tonight.

Colima, weakened by Long's body blows in the previous rounds, had gone down for a count of nine just before the knockout. Both knockdowns were scored with a right-hand punch to the kidneys. Colima got up after the first kidney punch, claiming a foul. Long promptly sent him down with another swing to the same spot. The claim of foul was disallowed.

BERCOT COPS SEATTLE BOUT

SEATTLE, Nov. 9. (AP)—Dode Bercot of Everett, took a six-round decision over Wesley Hobbs of Salt Lake City, in the main event of the boxing card here last night.

SAGEHENS READY FOR BULLDOGS

Pomona Gridders Wind Up Practice for Game With Redlands Tomorrow

CLAREMONT, Nov. 9. (Exclusive)—Pomona's varsity football eleven wound up another week of practice here tonight with a light scrimmage and signal practice. Pomona goes up against Redlands on the Bulldogs' own field Armistice Day, and so Coach Eugene W. Nixon ended practice a day earlier than usual. The squad may turn out tomorrow night, but won't do anything strenuous.

Undefeated in five games, and with a tie game as the only mark upon its record, the Sagehen eleven will be heavy favorites over Redlands. Redlands has lost five games, and been held scoreless by everybody but La Verne, whom the Bulldogs whipped, 18 to 0. Even so, Coach Nixon doesn't plan to take any chances with them. The first string will start and will most certainly stay in the game until a substantial lead has been piled up—if it's going to be.

Pomona faces Occidental College in that traditional—and this time crucial—struggle next week, so if he can possibly do it, Nixon is going to save his first string this week. Playing on Friday, they will have an extra day of rest, and, if not used much, should be in great shape for the stiff program Nixon has outlined for next week.

TIGERS TACKLE POET GRIDDERS

(Continued from First Page)

count of 18-12 and were then forced to come from behind to accomplish the trick. This speaks well for the Poets, for San Diego is considered plenty strong in the present grid season though not too close to a championship aggregation. Whittier showed lots of offensive power in that the battle centered chiefly around the ball-packing abilities of one captain, Oak Pendleton, halfback.

In addition, Oxy could only trounce Redlands recently at 32-0, while San Diego State bettered the Bengals by a single digit. At least here the Poet-Tiger teams would be on equal terms except for Whittier's 7-0 defeat of the Bulldog eleven which would cast a bit of edge on the Eagle Rock side. This would clog the dope machine considerably, but fans will give Oxy the odds though the Bengals deserve no such confidence.

Pendleton was not expected to battle the Aztecs last week-end but was injected into the fray when the Poets trailed at 6-7. In a few moments the half had run wild over the opposing rivals and as a result his plunging and line smashing ran up several points for a win. It is with this same Pendleton and his teammate warriors of Whittier that the Oxy varsity next does battle tomorrow afternoon, and this Pendleton must first be stopped on his attacks at the line before any win will come to the Tiger camp.

JACK KIRK WINS VERDICT

SANTA ROSA, Nov. 9. (AP)—Jack Kirk of Oakland won a six-round decision over Elmer Anderson, Detroit welterweight, in the main event here last night.

TROJAN SPECIAL
to the
Southern California - Notre Dame Football Game
Chicago, November 26

The "Golden State Limited" over Southern Pacific's Golden State Route has been chosen to carry the TROJAN football team and the official Southern California party to Chicago for the game.

Go with the team!

Leave Los Angeles 5:00 P.M. Nov. 22
Arrive Chicago 10:00 A.M. Nov. 25

You may choose your own return route.

The "Apache," another good train over this route, leaves Los Angeles 10:00 A.M. and arrives Chicago 8:00 A.M.

For reservations, tickets and further information, see agent.

Southern Pacific
212 West 7th St. 1147 S. Broadway
Main Floor Pacific Electric Building
Main Floor Subway Terminal Building
Station, Fifth and Central
Phone MEtropolitan 2000

The MAY Company

Today's the Day!!

"Daisy" and Men! Its a Daisy"

SALE! 3600 New 2-TROUSER SUITS

4-pc. Golf Suits, 1-Trouser Suits, O' Coats
Topcoats, Tuxedos---Save $6 to $16

"Daisy Sale"—at The May Company—T O D A Y! Magic words! The mere mention of which will bring hundreds of men here on the jump. Thinking, keen, alert men who know by experience what "better clothes" and actual cash savings this event means.

EXPECT two-trouser suits in worsteds, cassimeres, Cheviots, twists, unfinished worsteds and smart flannels. Fabrics that go into custom-made clothes, the smartest tans, fancy greys, Oxford greys, fancy blues, browns, and pencil stripe effects.

EXPECT newest 2-trouser suits in smartest fall and winter fabrics and patterns.

EXPECT newest topcoats and "California weight" O'coats.

EXPECT smart 4-piece golf suits with plus-four knickers.

EXPECT extraordinary values in one-trouser suits.

EXPECT self-trimmed Tuxedos (coat and one pair of trousers.)

$29

$5 Deposit Reserves Any Garment---No Charge for Alterations!

EXPECT plenty of expert, courteous salesmen and expert tailors.

EXPECT to find our entire organization anxious to serve you in a way befitting your patronage.

Fair Challenge
Make your selection and let us reserve it for you while you make any comparisons you may desire in any clothing store in the city of Los Angeles.

Stop in on Your Way to the Office---8th Street Door Open Today at 8 A. M.

(The May Company—MEN'S CLOTHING—Second Floor)

Coleman Outstrokes Par With 71 at Potrero to Cop Low Gross in Club Invitation

POOR SCORING IN GOLF PLAY

Marchetti and Puryear Tie for Second Honors

Match Play Opens in Six Flights Today

Smith and Deleot Play-off at Palos Verdes

BY BILL WISE

Fay Coleman of California, bettered par with a 71 at Potrero yesterday to collect low gross honors in the annual club invitational by a five-stroke margin.

FAY COLEMAN

Milo Marchetti of Rancho finished with a 76 to tie with Jess Puryear of Girard for second low gross honors in the qualifying play of the yearly inter-club competition that drew a fine field of more than 200 local ranking amateurs.

Larry Kelly elected to move his markers well up on every tee. Fairways were in very good shape and greens were just about perfect but the Potrero test turned back a very distinguished group of local stars, including W. W. Jelliffe, of Girard; David Martin, of Rio Hondo, defending titlist; Harry (Hook-Em) Westbrook, Annandale, and others.

The Hollywood Country Club just about monopolized the 77 bracket yesterday, Little Stanley Hughes and C. A. Herbert finishing under wraps to claim match play rating in the championship flight, scheduled to get under way this morning.

C. K. Manhart, Potrero Club champ, will have the gigantic task of defending Potrero honors. With Coleman, Gruber, Jelliffe and David Martin in the upper bracket of the championship—some of the best matches of the tournament will be staged tomorrow and Friday.

Low scores yesterday, with pairings for first-round matches, are as follows:

QUALIFYING SCORES

71—Fay Coleman.
76—M. M. Marchetti.
77—Roy Puterbaugh, Stanley Hughes, C. A. Herbert.
78—Harry Atwater, Duke Hinman, Bill Jelliffe, Harry Eichelberger.
80—H. R. Westbrook, A. E. Stone, George Stone, etc.
81—L. W. Huntley.
82—E. L. Rankin, Perry Ferguson, A. K. Bourne.
83—C. E. Bollerman.
84—C. B. Kelly, Jr., Al Newman, E. O. Leake.
85—Tom Jennings, A. E. Saunders.
86—Dr. E. W. Wells, Jack Potts, O. W. McBain, J. J. Anton.
87—George Cavanaugh, J. W. Scifres, W. S. Goodwin, E. R. Horst.
88—Frank Dolan, C. Y. Harlow.
89—T. F. Mann, B. J. Morey.
90—George W. Bryant, W. A. Maxwell, Leslie Smith, Ralph Stephens.
91—Al Klein, M. J. Koppel.
92—A. Nickerson, T. M. Ray.
94—F. B. Hatfield, W. F. McClellan.
95—T. A. Amundsen, Bob Montgomery.
96—C. P. Burke.
97—W. H. Hodging.
98—Dick Kirchner.
99—George Parry.
104—A. A. Blatherwick.

PAIRINGS

CHAMPIONSHIP FLIGHT (SCRATCH.) 1 P.M.

Jess Puryear vs. Babe Julian.
Stanley Hughes vs. Dave Martin.
Al Gruber vs. A. E. Stone.
C. K. Manhart vs. W. L. Jelliffe.
M. M. Marchetti vs. Duke Hinman.
Paul Lavelle vs. George Simmons.
C. A. Herberts vs. W. F. Lampton.
Roy Puterbaugh vs. Harry Eichelberger.

SECOND FLIGHT (HANDICAP.) 12:35 P.M.

Dr. George W. Brown (6) vs. H. R. Cochran (16.)
George Arenas (6) vs. E. O. Leake (12.)
C. R. Biddle (14) vs. George F. White (8.)
J. W. Roberts (8) vs. C. E. Kelly, Jr. (8.)
H. A. Bingham (8) vs. Guy Henson (6.)
J. L. Lindley (14) vs. George Kingsley (8.)
E. L. Rankin (14) vs. H. A. Greene (8.)
J. W. Huntley (8) vs. Al Newman (6.)

THIRD FLIGHT, 11:50 A.M.

Tom Jennings (12) vs. C. H. Crippen (16.)
Dr. E. W. Wells (14) vs. W. S. Goodwin (.)
O. W. McBain (14) vs. Frank Dolan (14.)
R. A. Ryan (18) vs. George Cavanaugh (12.)
A. E. Saunders (14) vs. H. C. Bowden (12.)
J. J. Anton (18) vs. C. Y. Harlow (14.)
Jack Potts (5) vs. A. Ingvoldsen (18.)
F. B. Hoit (18) vs. J. W. Scifres (16.)

FOURTH FLIGHT, 11 A.M.

R. Robinson (19) vs. W. A. Maxwell (12.)
Willard George (12) vs. Al Klein (18.)
Cecil Noe (12) vs. W. J. Hetrel (18.)
T. F. Mann (12) vs. Ralph Stephens (8.)
Ross Purdy (14) vs. Leslie Smith (18.)
George W. Bryant (12) vs. A. Nickerson (16.)
Tom Harbeson (12) vs. C. A. Nelson (16.)
B. J. Morey (12) vs. Peter Hansen (12.)

FIFTH FLIGHT, 10:50 A.M.

T. M. Ray (18) vs. W. F. McClellan (12.)
J. M. Julian (14) vs. A. W. Hookway (16.)
E. B. Day (16) vs. W. P. Burke (14.)
Frank Coleman (13) vs. J. A. Amundsen (18.)
R. S. Phillips (12) vs. J. Brinscher (18.)
F. B. Hatfield (16) vs. G. F. Payne (18.)
Karl W. Jenter (18) vs. T. P. Culliton (16.)
G. W. Robsch (16) vs. Bob Montgomery (16.)

SIXTH FLIGHT, 10 A.M.

W. Nelson Shell (16) vs. E. C. Ward (16.)
E. W. Fisher (14) vs. A. A. Blatherwick (18.)
B. G. Kirchner (14) vs. bye.
W. H. Hodging (14) vs. F. M. Hodges (18.)
W. E. Jones (14) vs. Ben Harrison, Sr. (18.)
George Parry (16) vs. bye.
L. Sharp (18) vs. Joe Hall (18.)
Trustin Clark (18) vs. J. W. Tanner (16.)

Women Stars Will Twinkle at Hollywood

The Hollywood invitational for women, opening with an eighteen-hole qualifying round next Monday, bears all the earmarks of a real championship. Mrs. Harry Pressler, western titlist; Mrs. Dan Jones, State champ; Mrs. Gregg Lifur, southern champion, with Misses Margaret Cameron and Kathleen Wright — also Mrs. George M. Lewis, former State leader, and other low-handicap players signed to play, the competition should be close and exciting. There will be flights for all entrants, and match play, starting Tuesday, will conclude next Friday. The Hollywood course will be open for practice this week, and the greens are reported in perfect condition.

REGIS RANGERS ON WAY TO BATTLE LOYOLA LIONS

The Regis College Rangers left Denver yesterday en route to this city, where they will meet the Loyola Lions on Saturday. Today they will stop off at Salt Lake City to go through a light workout so as to avoid any stiffness that might result from their 1200-mile jaunt.

Headed by Coach McNamara, a former Fordham star, twenty-five players will make the trip, arriving in Los Angeles on Friday at 3:30 p.m. The visitors will average close to 185 pounds.

The fans that will see the game Saturday will be able to make a good comparison of football as played hereabouts and the brand displayed in the Rocky Mountain conference. Last year Regis defeated Nebraska Wesleyan, champions of the Northwestern Conference; Bethany College, winner of the Kansas Conference, and the strong University of Iowa squad. Such a reputation, although it is last season's, is nothing to be scoffed at and passed up as of little consequence. This year they dropped a tough 7-6 game to the strong Haskell Indians after outplaying the redmen throughout the contest.

Coach McNamara boasts of two triple threat men in Carey and Reardon. Carey specializes in open-field running, while his mate, Reardon, is a very accurate drop-kicker. These two backs were picked for the All-Rocky Mountain Conference team last season. The kicking duties are taken care of by Mellinger, a half. In last Saturday's game against Columbia College he got off a punt for 72 yards before striking the ground, and his average was 58 yards for the day. Douglas, a fullback, has turned in two sensational runs for touchdowns, one for 72 yards and the other for 30 yards.

On the line there will be a trio of 200-pounders. Capt. Rabtoay, at guard, a very stellar performer; Austin at tackle, with the habit of blocking punts, and Murphy, a big, bruising and fast end. Murphy, with his 200 and some pounds, will play opposite Reed Mannion, weighing at 148, dripping wet. Mannion is taking the place of Eckenroth, who will view the game from the sidelines, due to an injured ankle.

DENTAL GOLFERS AT BRENTWOOD

Golfing members of the Southern California Dental Association will celebrate the first regular monthly tournament of the current season at Brentwood, today. Suitable low gross and low net trophies will be awarded in all classes.

SMITH AND DELEOT AT PALOS VERDES TODAY

With Dick Smith and Frank Deleot clashing in a special match play for the T. V. Allen Trophy, the monthly golf tournament of the Advertising Club of Los Angeles to be held today over the Palos Verdes golf course promises to be the biggest staged by the club.

Smith and Deleot ended the year's play in a tie for the low-gross honors and the Allen trophy, which goes to the Ad Club golfer with the best gross for the year's competition. A special match was called for by Dr. Louis Jacques, chairman of the club's golf committee, to settle the ownership of the cup and also the club championship.

In addition to the special match, the usual medal play for the three flights of the club will also be staged. These flights will compete for low gross and low net trophies for each flight. Dick Smith, Deleot, F. C. Fuller, John Southard, Herb Florecky, Theodore Van De Camp, Ed Loftus, J. O. Jeffrey, Herman Nater, Ted Dennison, Howard Morgan, Paul Armstrong and Ferris Miller being the ruling favorites to cop the trophies.

Jim Fiske, pride of the Palos Verdes Golf Club, will be the chairman for the day and has announced that preparations are being made for the biggest entry list to compete in an Ad Club tourney. Fiske also said that there would be a dinner and entertainment for the members of the Ad Club and the press to follow the playing of the tournament.

SPALDING WINS MIDWICK AFFAIR

A. M. Spalding finished 1 down to win the match-play-against-par event arranged by Pro Fred Morrison for Midwick members yesterday. L. M. Boisot, 2 down, was second.

MRS. LOHMAN SETS CHEVY CHASE MARK

Mrs. Wallie P. Lohman of Lakeside turned in an 88 at Chevy Chase yesterday, for a new feminine course mark, according to Charlie Johnson, Bert Farrarr's efficient professional.

Dempsey and Kearns Meet

(Continued from First Page)

maker and greatest financial asset, out of the mess.

That Rickard will be one of the principal witnesses in the case is the solemn promise made by Kearns and the Garden directors feel they cannot afford to let Tex be sacrificed on the witness stand to satisfy the deep-rooted grudge of Kearns, who has charged Rickard has been Dempsey's manager in fact ever since the split with Kearns.

It was reported tonight that the suggestion offered by somebody in high command that Rickard resign until the thing blows over is under serious consideration and was deliberated for hours by the directors in their meeting.

TUT JACKSON KAYOED IN QUAKER CITY RING

PHILADELPHIA, Nov. 9. (AP)—Roberto Roberti, Italian heavyweight, tonight knocked out Tut Jackson, negro, of Washington Courthouse, O., in the fourth round of a ten-round bout. The negro took a terrific body pounding in the first three rounds and in the fourth he was floored twice before he was finally counted out. Roberti weighed 213 pounds and Jackson 198. Ralph Smith, 224 pounds, Los Angeles, knocked out Petro Corri, 196, Belgium, in the second round of a six-round preliminary.

ROSENBLOOM IN WILD DRAW WITH FLOWERS

DETROIT, Nov. 9. (AP)—Tiger Flowers, Georgia negro, and Maxie Rosenbloom of New York fought ten furious rounds to a draw here tonight. The men are middleweights.

Flowers scored heavily with a hard left to the heart in the early part of the contest, but was slowed down in the seventh when Rosenbloom upset him with a terrific hook to the jaw. Flowers was up before the referee could start a count.

ROYAL PALMS CLUB HAS NEW SWIM STAR

Mary Quinn, San Rafael college girl will swim under the colors of the Royal Palms Club this season, according to an announcement made by Coach Frank Holbrow yesterday. Miss Quinn is one of the most promising young mermaids on the Coast, according to Holbrow. Although only 16 years of age she has already made her mark in junior national swimming circles. Miss Quinn will replace Lilly May Bowmer on the Royal Palms swimming team. Miss Bowmer is returning to Honolulu.

VICENTINI WLIL BATTLE KING TUT IN OLYMPIC GO

Luis Vicentini will box King Tut at the Olympic next Tuesday night. The match was closed yesterday. The weight is 134 pounds. This will be the second Chilean Tut has boxed. Tut upset the dope a few weeks ago when he came near stopping Stanislaus Loayza.

Since then Tut's services have been in demand all over the country. It was the second time Loayza had lost a fight in this country, and a little over a year ago he held Ace Hudkins to a draw in New York.

Now comes Vicentini with just as bristling a record as Loayza. Vicentini has had every one of his American opponents on the floor but one. He had Joe Dundee down once, although he lost the decision. Dundee outweighed the Chilean over ten pounds.

Vicentini defeated Johnny Dundee and had him down once. He floored Jack Bernstein twice. He also had Sid Terris in the resin twice. He knocked Rocky Kansas down three times and out in the eleventh round. He has floored Solly Seaman and Phil McGraw.

Dundee, the welterweight champion, who is now here, says that Vicentini is the hardest hitter with a right hand he ever faced.

Fighting in Chile, Vicentini knocked out thirty-five opponents in forty-two starts. He held the lightweight and welterweight championships of his country.

Matchmaker Wad Wadhams has signed Armando Schackels and Jimmy Fox to box the semi-wind-up. Schackels is the Belgian lightweight who came here with Loayza.

Tom Maloney, who is handling Vicentini, says that his fighter offered to box Loayza and if he didn't stop him would give his end of the purse to the Community Chest.

Loayza is leaving tomorrow for New York, where he is wanted for a match at Madison Square Garden.

EMANUEL KNOCKS OUT VAN PATTEN IN FIRST

SAN FRANCISCO, Nov. 9. (AP)—Armand Emanuel, San Francisco heavyweight, knocked out Henry Van Patten of Boston in the first round of a scheduled ten-round bout at National Hall here tonight.

Emanuel sent Van Patten to the canvas with a series of rights and lefts to the jaw. He failed to get up. Van Patten weighed 230 and Emanuel 183.

ALGER TO MEET BAKER

KANSAS CITY, Nov. 9. (AP)—Billy Alger, Phoenix, Ariz., and Sergt. Sammy Baker of New York, have been matched for a ten-round bout here on the 13th inst. They are welterweights.

NEW ASCOT TRACK SET FOR RACES

Fengler Completes Plans for Opening Dirt Oval on Thanksgiving Day

The first practice spins of the ... week at the Ascot speedway ... aration for the Thanksgiving ... on November 27, Harlan Fengler announced last night after ... proval of the rebuilt racing ... given by George Adair, ... tive for Southern California ... American Automobile Association.

"The track is finished, and ... absolutely believe it will prove to be the fastest dirt course in the country," Fengler said. "We called my crews of workmen ... and turned them on the task of rebuilding the roads. Two ... car loads of oil are to be applied to the racing dust, and then we're all set to begin practice.

"I've spent $5000 in just rolling the track proper," the ... "boy wonder" racing pilot said, "and there isn't a hole or dip in the ... five-eighths-mile bowl. The ... boys line up to get the red ... flag from 'Wag' two weeks from ... day, we are sure going to see ... new records set."

Camel

keeps right on delivering enjoyment

Camel holds the leadership because it delivers complete smoking pleasure—that's Camel's platform.

If all cigarettes were as good as Camel you wouldn't hear anything about special treatments to make cigarettes good for the throat. Nothing takes the place of choice tobaccos.

© 1927, R. J. Reynolds Tobacco Company, Winston-Salem, N. C.

Do you suffer from *hydrolysis*?

You need not any longer. The old-style smarting shave is out of date now forever. A great new shaving cream is giving men cool, comfortable, beneficial shaves.

THE old-style smarting shave that leaves your face drawn and hot isn't conducive to breakfast cheer. Yet that is what many men have to go through with every morning. Because of the skin irritation from hydrolysis.

Hydrolysis is the name chemists give to the process by which free alkali is released when water is added to soap. All soap—and this includes shaving soaps—is made with caustic soda or potash (lye). While the caustic constituent is combined in the soap it is harmless, but when water is added a part of it "hydrolyzes," forming alkali. It is this alkali, so liberated, which, in combination with the action of the soap, causes skin irritation.

How science controlled hydrolysis

When chemists in the Squibb laboratories set out to control hydrolysis people told them it was impossible. But they refused to be discouraged. For four years they worked at the problem steadily. They discarded formula after formula. They made more than four hundred separate experiments.

Then one day (a great day for those who shave!) the word came that the amount of free alkali released through hydrolysis had been reduced to one part in 325,000! An infinitesimal amount. A notable achievement!

Tomorrow, a wonderful shave for you

Squibb's is a really emollient shaving cream. It gives a satisfactory shave in cold water as well as hot. It is beneficial to the skin and leaves the face refreshed.

This great new cream whips up quickly into a rich, soothing lather—a marvelous beard-softener!—that leaves your skin supple, softly smooth, instead of hot, tight and stinging. It not only takes all the old discomfort out of shaving that left men irritable, but actually *improves your skin*. With it shaving becomes the definite pleasure it ought always to have been.

Get your tube of Squibb's Shaving Cream today. It will give you an introduction to a lifetime of really pleasant, beneficial shaving.

A SHAVING CREAM BY SQUIBB

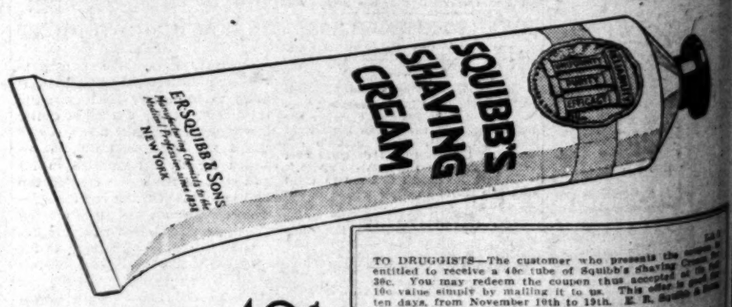

Beneficial to the skin—no rubbing is required

40¢

TO DRUGGISTS—The customer who presents the coupon is entitled to receive a 40c tube of Squibb's shaving Cream for 30c. You may redeem the coupon thus accepted at its face value simply by mailing it to us. This offer is good for ten days, from November 10th to 19th. E. R. Squibb & Sons, 40 Beekman St., New York, N. Y.

Name .....
Address .....

BILLS OF CO-ED EXCEED MAN'S

Girls Spend Million More Yearly at Berkeley

Total Outlay of Students Runs to $7,946,013

Sheiks Pay Out More for Candy and Laundry

BERKELEY, Nov. 9. (Exclusive)—Girls at the University of California spend about $1,000,000 a year more for their education and sundry necessities which go with it than do the men in the pursuit of knowledge, according to a survey completed by the department of economics. Total expenditures for men students stops at $3,497,490.35, but for women it keeps right on going to $4,475,875.82. The only drawback in the report is that it fails to reveal in what par-

Khazoyan's ... of ANTIQUE ... Is Impress...

TO delight our friends who ... Silver Jubilee, we have ... treasure-chests some of our r... exposed to view.

Rugs with the distinctive Orie... nified in form, and reflecting t... the genuine Antique can displa...

The greater your familiarity ... Orient the deeper will be yo... these rare pieces. They show ... quaintness inspired by by-g... those fine proportions and pe... achieved only by the old maste...

It matters not how familia... with Oriental Rugs, there... new for you to see here, ... some far-off land throu... lifetime of rug-gathering.

ORIENTAL Khazo... P...

917 West Seven...

A Million ... Fli...

dollar Hotel ... things to pr... clusive reside... everyone in ... he had come...

Don't wait. ... *now*, while ... far below ma...

Only 30 min... minut...

HOW TO ...

FROM LOS ANGELES: To ... along Colorado Street to Che... Drive thence to Main Traffi... Berkshire and Chevy Ch...

FLINTRID...

Berkshire and Chevy ...

BILLS OF CO-ED EXCEED MAN'S

Girls Spend Million More Yearly at Berkeley

Total Outlay of Students Runs to $7,946,013

Sheiks Pay Out More for Candy and Laundry

BERKELEY, Nov. 9. (Exclusive)—Girls at the University of California spend about $1,000,000 a year more for their education and sundry necessities which go with it than do the men in the pursuit of knowledge, according to a survey completed by the department of economics. Total expenditures for men students stops at $6,497,460.33, but for women it runs right on going to $4,475,875.82. The only drawback in the report is that it fails to reveal in what particulars the coed is more extravagant, if so.

The survey shows that during the eight months of collegiate activities last year, 9440 students spent $7,946,-013.06 in the bay district.

During the same period, coeds bought 26,574 pairs of shoes in San Francisco, Oakland and Berkeley, paying $219,149 for them. Men in the same period, managed to slop around on $118,606.95 worth of brogans. The average coed pays $9.73 and buys 2.9 pairs per year while mere men pay $9.27 for an average of 2.5 pairs annually.

Each man on the campus averages a new suit of clothes every four years ago, is a true ancestor of man as he is today, according to Dr. Hrdlicka's view of the available evidence, and not, as hitherto believed by many, a sub-human species exterminated by homo sapiens as the earth grew warmer.

Instead of melting into oblivion with the glaciers, the Neanderthal man adjusted himself to the exigencies of the changing climate, through survival of the fittest and became the ancestor and not the victim of the "true man," Dr. Hrdlicka contended.

months and in a year the men paid $379,028 for them.

But—the sheiks consume $53,726.40 worth of candy and other sweets while the girls are content with $31,-698.26 worth. Or is it because the fair co-ed eats the boys friend's supply?

Either women do more washing over the apartment sink or the men are cleaner for the laundry bills of the men total $70,467.10 against $52,319.26 for women.

APE-MAN THEORY REFUTED

LONDON, Nov. 9. (Exclusive)—Dr. Ales Hrdlicka, curator of the division of physical anthropology of the National Museum at Washington, challenged a widely accepted belief among anthropologists that the prehistoric Neanderthal man represented a different species from homo sapiens, when he delivered the Huxley memorial lecture before the Royal Anthropological Society here tonight.

The Neanderthal man, that giant, grisly creature who slouched through the icy world from 50,000 to 60,000

Khazoyan's Exhibit of ANTIQUE RUGS Is Impressive

TO delight our friends who visit us during our Silver Jubilee, we have drawn from our treasure-chests some of our rarest rugs—seldom exposed to view.

Rugs with the distinctive Oriental colorings; dignified in form, and reflecting the luster that only the genuine Antique can display.

The greater your familiarity with Rugs of the Orient the deeper will be your appreciation of these rare pieces. They show that characteristic quaintness inspired by by-gone centuries and those fine proportions and perfections of weave achieved only by the old masters.

It matters not how familiar you may be with Oriental Rugs, there is something new for you to see here, brought from some far-off land through Khazoyan's lifetime of rug-gathering.

ORIENTAL Khazoyan RUGS

917 West Seventh St.

STRIKERS IN COLORADO LOSING OUT

Mine Operators Report Forces at Work Largest Since Start of Trouble

DENVER, Nov. 9. (AP)—Southern Colorado coal mines report the largest working forces today that they have had since the miners strike was called by the Industrial Workers of the World more than three weeks ago.

In Las Animas county, where strike activity was centered for a time, the Colorado Fuel and Iron Company reports that the force of coal diggers is 78 per cent normal. All of the five mines of the company in that county were closed at different times during the strike because of the shortage of miners. Increased forces also are reported by independent mines and the operators are hopeful of an early break-up of the strike.

There are no reports of picketing in the southern part of the State.

In the northern part of the State two miners' demonstrations were conducted and Weld county deputy sheriffs arrested two men on picketing charges at the Columbine Mine.

Five Seized in Fight Between Ohio Miners

ST. CLAIRSVILLE (O.) Nov. 9. (AP) Five miners are held here on charges growing out of a riot near the Big Five Mine today.

The Big Five Mine opened on a cooperative basis Monday with 100 negroes, former union miners, at work. It is being operated under protest of union officials.

Today seventy negro miners were driving to work at the mine near Bannock in a truck when their machine was stopped by another truck containing about seventy-five asserted union men, according to Deputy Sheriff J. N. Fulton. A free-for-all fight followed in which shots were fired by both sides.

BETTS URGED FOR I.C.C. POST

WASHINGTON, Nov. 9. (AP)—C. S. Barrett, president of the Farmers' Union, added his support at the White House today to the appointment of A. A. Betts of Arizona to the Interstate Commerce Commission in event of a Democratic vacancy.

SPEAKERS BEG FOR WAR'S END

Good-Will Congress Opens in St. Louis

Questions Not Settled by Force, Says One

"Right Attitude" Needed in Foreign Relations

ST. LOUIS, Nov. 9. (AP)—Pleas for abolishment of war were made by speakers at the international good will congress which opened here this afternoon under auspices of the World Alliance for international Friendship.

Rev. Dr. William Pierson Merrill of New York, in his opening address as president of the alliance expressed the hope that the congress may "provide the oil of good comradeship for various vehicles that bear humanity onward toward the goal of natural and permanent peace."

"This movement," he said, "is not and cannot be Christian in any theological or technical sense, but it is and must be Christian in that it confidently identifies its spirit and aim with the spirit and aim of Jesus, and of his church in its highest and noblest moments."

FORCE NO PANACEA

Dr. Henry A. Atkinson, general secretary, said the alliance believes "war is not only an anachronism but is an example of the folly of thinking in this day that any question can be settled by the use of force."

"Commerce and trade depend upon good relations," he said. "The old theory that investments in foreign countries or trade between the people of different lands can be safeguarded by the use of armed force is being abandoned. It is only in the realm of politics that war is still held in any great favor."

He said the alliance is not interested in any particular theory and does not believe there is "any sure panacea for war," but is convinced that "by creating the right attitude and bringing about a better understanding between the nations, right and justice can be made to prevail."

Dr. Atkinson told of work done in European countries and of extension of the organization to South America through formation of new councils in Brazil, Argentina and Chile.

FINLAND CRISIS AVERTED

In Norway, he related, a conference of Scandinavian countries took steps to ease a situation in Finland where a serious difficulty had arisen over use of the Swedish language. Another conference was held in Sofia, Bulgaria, early in October, when high tension had been created by the killing of a Serbian officer in Macedonia by Bulgarians. He said the situation was affected for the better.

The council at Constance, Germany, in July, was described as the principal event of the year.

"For the first time since the war," he said, "the alliance was able to make a real impression on the church life of Germany."

He said a great world conference in Prague, Czecho-Slovakia, next August "promises to be one of the most important of our day." He said plans also are progressing for a universal religious peace conference in 1930 with representatives of all the world's living religions.

"Europe," he said, "is nervous over this whole question."

Lorena Trickey Scores Point at Slaying Trial

LAKEVIEW (Or.) Nov. 9. (AP)—Lorena Trickey, rodeo rider, and her attorney, feel they gained a point in the first clash over testimony today in her trial for the murder of her common-law husband, J. P. (Smiling Slim) Harris.

Hammering on the theory that Lorena killed the man to save her life, S. A. Jetmore, defense attorney, wrung from Dr. A. J. Ousley the admission that Harris's body was found thirty feet from the car, a knife wound through his heart. This corroborated Lorena's version of the stabbing.

She had said she was driven from the automobile by her drink-crazed companion brandishing a heavy automobile wrench, that she was chased thirty feet down the road and that finally, to save herself from being struck down, plunged a thin-bladed cattleman's knife through the heart.

Dr. Charles Leithead and Dr. E. T. Everett, Lakeview physicians, testified that the blade of the knife cleaved the heart and caused death almost instantly. The two physicians performed the autopsy.

Naval Aviator Killed as Two Planes Collide

NORFOLK (Va.) Nov. 9. (AP)—Lieut. Addison Nelson, piloting a Curtiss Hawk plane, was killed today, when his craft collided with a Martin bomber from Langley Field and crashed into the water near the Norfolk Country Club.

Three men in the bomber, which was piloted by Lieut. G. H. Stewart, landed safely in parachutes. The bomber struck the roof of a house, knocked off the chimney and nose-dived into the water.

Lieut. Nelson was a member of the V P-5 Squadron at the naval air station.

Secretary Held in Death Case

CHICAGO, Nov. 9. (AP)—Failure of a servant, 72 years of age, to report the death of an employer to his relatives caused the arrest of A. J. Leslie last night.

Leslie, who had been employed for many years as a confidential secretary by Paul J. Owens, 51 years of age, a salesman, ordered the body of the latter cremated twelve hours after death on October 13, last.

Owens's will, which disposes of an estate valued at several thousand dollars was found in Leslie's possession. He also had a watch, two rings and a bank book which belonged to his employer, the police are told.

Frank McMahon, a friend of Owens for many years, requested a police investigation. He said Leslie had failed to notify Owens's brother, Charles D. Owens of Middleport, N. Y.

AUSTRALIANS CALLED UGLY

Antipodeans Howl With Rage When Told They're Homely and Can't Dress

SYDNEY (Australia) Nov. 9. (AP)—Robert Dexter, Australian journalist, with Hollywood film editing experience, has raised a storm by telling the Federal Commission that Australians are an ugly race. He had seen, he said, only one man in Australia whom the the rest of the world would consider worth looking at in a leading screen role, and the best-dressed man in Sydney, with its 1,250,000 population, could not hold his own as $5-a-day extra in Hollywood.

Dexter took a slam at Australian girls, too. They cannot dress, he said, they lack the art of making the most of themselves, and they have had teeth.

NEGRO SLAYER SENTENCED

CHICO, Nov. 9. (AP)—Harvey Watson, negro, today entered a plea of guilty to second-degree murder for the slaying of A. B. Robinson at El Medio, September 10. He was sentenced by Superior Judge Gregory to serve from ten years to life in San Quentin.

ACTION DUE ON WIRELESS PACT

Articles of Convention to be Considered Today

Conference Committee Also Prepares Regulations

American Plan Followed in Wave Allocations

WASHINGTON, Nov. 9. (AP)—Thirty-three articles of the radio convention and of the accompanying international wireless regulations were prepared today by the drafting committee for consideration by the international radio conference in plenary session tomorrow.

The technical committee agreed today upon the allocation to the various radio services of wave lengths between zero and 200 meters, but the original American plan of adopting a not too rigid allocation so as not to hinder the development of the art of communicating by short waves has been maintained. The interests of amateurs, who use practically exclusively short waves, also have been protected, delegates say.

GEORGE ADE'S BROTHER DIES

BROOK (Ind.) Nov. 9. (AP)—Joseph Ade, 65 years of age, brother of George Ade, author, and of Mrs. Warren T. McCray, wife of the former Governor of Indiana, is dead here.

Bought Her Freedom for Ten Cents!

Keeping the System So Clean There Are No Body Odors

A lot of people who never have to take a laxative eat a candy cascaret now and then. Do you know why?

They have found that cascara sweetens the whole system—brings an immaculacy of person that means everything. It prevents bodily chemistry from ever making one unconsciously offensive to others. And what a perfect regulator of the bowels!

Salts affect the lining of the bowels. Mineral oils leave a coating that the blood must carry off through the pores. How much better to cascarize the system, and cause the bowels to expel everything by normal muscular contraction! To say nothing of the cleaner, sweeter condition that lasts for days—a wholesome condition that makes the use of deodorants quite unnecessary in January or July! Men and women whose years have brought on sluggishness often find that a cascaret only once a week is all the tonic they needed.

Cascara is splendid for children, too, and they love the taste of this candy laxative which every druggist has for 10c and 25c—[Advertisement.

"IT'S GLORIOUS to have no more dread of faulty elimination. And to know there can be no offense to perspiration, and no need to check it. I would never be without the candy laxative—

CASCARETS

A HOME TO SUIT YOU

In the locality you prefer—right number of rooms, near schools and transportation—level ground or hillside. You'll find it advertised in

TIMES WANT ADS

A Million Dollar Project in Flintridge

THE NEW million dollar Hotel Flintridge is going to do things to property values in this exclusive residential park that will make everyone in Southern California wish he had come in "just a little sooner."

Don't wait. Pick out your homesite *now*, while Flintridge prices are still far below market value.

Only 30 minutes to Los Angeles; seven minutes from down-town Pasadena.

HOW TO REACH FLINTRIDGE

FROM LOS ANGELES: *To Glendale, along Colorado Street to Chevy Chase Drive; thence to Main Tract Office on Berkshire and Chevy Chase.*

FROM PASADENA: *Cross Arroyo Seco Bridge; turn right to Linda Vista Avenue; thence to tract. Six offices on the property.*

FLINTRIDGE SALES COMPANY

Berkshire and Chevy Chase — *Phone Colorado 7411*

Over 40 miles of paving now being completed on the streets of Sawtelle

SAWTELLE presented the largest single petition for street paving ever considered and approved by the Los Angeles City Council. Her citizens saw the vital necessity of this public improvement. And *voluntarily* they committed themselves to the installation of over 40 miles of paving within the limits of Sawtelle proper.

The paving is 5" concrete, topped by 1½" of asphalt. Beneath it, in every street, sewers and watermains have been installed. A comprehensive storm drain system is also installed at a cost of over $800,000. And Santa Monica Boulevard in Sawtelle is to have one of the most brilliant street lighting systems in Southern California.

Why all these civic improvements? Because Sawtelle sees a marvelous future immediately ahead, and is determined to be thoroughly prepared. Los Angeles has ceased to recognize any other Western boundary than the sea. And in reaching toward that boundary she is sending a powerful surge of growth over the district of Sawtelle.

She has planted seven great educational institutions within three miles of the business center of Sawtelle—University of California at Los Angeles, Occidental College, Pacific Palisades, Harvard Military School, St. Johns Military School, Westlake School for Girls, Hollywood Military Academy.

Drawn by these and other advantages, thousands of residents have chosen homesites in the same area. Over $25,000,000 worth of new construction, institutional and residential, has been programmed near Sawtelle.

No other district of equal size in the metropolitan area has filled an equal number of building permits during the past year.

Solid Industrial and Commercial Growth

The development of Sawtelle is well balanced, matching its great residential growth is a rapid increase in its importance as an industrial and distributing point. Factories and jobbing establishments find it the logical center for supplying at a low distributing cost the retail establishments throughout the great area that is filling up so rapidly between western Los Angeles and the sea.

Work Anywhere—but Live in Sawtelle!

Business and professional men of Los Angeles cannot improve on Sawtelle as a convenient, easily accessible home of the most desirable character. The mechanic finds the low living costs and fine living conditions here exactly what he wants and a wide range of nearby territory in which to get suitable employment.

And whoever locates his home or business in Sawtelle profits by the general prosperity springing up in and around it. Opportunities are varied and numerous. Full information concerning them will be promptly sent you in response to the request on the attached coupon. Mail it today!

UNIVERSITY BRANCH
Los Angeles Chamber of Commerce
Sawtelle, California

Gentlemen: Kindly send me detailed information regarding the opportunity afforded in Sawtelle for

☐ The Business Man ☐ The Home Seeker

Name _____

Address _____ C-4

SAWTELLE
COMMUNITY BUILDERS

The Times Free Information and Resort Bureaus

MAIN OFFICE—CORNER FIRST AND BROADWAY

are for the accommodation and benefit of persons seeking interesting routes of travel, desirable hotels and rest, recreation and recuperation at the seashore or in the mountains. Particulars are furnished by competent attendants and by correspondence to the general public regarding rates and attractions of railroad and steamship lines, hotels and pleasure and health resorts. Descriptive circulars and transportation literature are kept on hand for inspection and distribution. This service is absolutely free.

Make Your Resort and Hotel RESERVATIONS

FREE OF CHARGE AT THE

Times Information and Resort Bureau, Times Bldg., Bdwy. at First St., or at The Times Branch Office, Information and Resort Bureau, 621 South Spring St. Telephone MEtropolitan 0700.

"Direct-U"

Have you had difficulty in finding some particular advertised product? Have you had to hunt from store to store to find something you had seen advertised? The Times has established a new department, called "Direct-U," which has collected data about thousands upon thousands of trade-named (advertised) products and stands ready to tell you just where you can find the thing you want.

The Times is glad to help its readers and advertisers through this new service—to make free use of it—there is no charge, of course.

All you need do is phone the Los Angeles Times—MEtropolitan 0700—and ask for "Direct-U" Department.

Resorts

PARK MANOR SAN DIEGO

FOR WEEK-ENDS AND VACATIONS

A delightful place for week-ends, vacations or an extended stay. Cool all summer. The newest and best apartment hotel in California. In the City with convenient access to all amusements and beaches. Excellent golf courses, tennis courts and bridle paths. Our own restaurant, garage and all hotel services. Minimum rates for two persons $5.00 per day; $135.00 by the month. Descriptive booklet on request.

PARK MANOR, Fifth and Spruce. Phone Hillcrest 7100.

OVERLOOKING BALBOA PARK AND THE OCEAN

NORTH SHORE TAVERN

(American Plan)

LAKE ARROWHEAD

84 MILES FROM LOS ANGELES

Reached by private auto, over boulevards to San Bernardino, then 22½ miles of wonderful mountain roads; also by Motor Transit Stages leaving 5th and Los Angeles Streets, 7:15 A.M. daily.

AMSBURY HOTEL HOT MINERAL SPRINGS

AT LAKE ELSINORE—Elev. 1300 ft. Amer. Plan $4 day, up; European Plan, $1.50 day, up. Steam heat—Modern Bath-house—Golf—Hunting. See Times, Feck-Judah or M. H. Wesner, Owner and Manager, Postoffice Elsinore, Calif.

LAKE ELSINORE HOT SPRINGS

Finest equipt bath houses in Southern Calif. Natural hot mineral water, skilled masseurs. Wonderful winter climate. See "Times" or write Elsinore Ad Club, Box 387 Elsinore Calif.

Old Fashioned New England Chicken Dinner

Served on the Mountain Top Every Sunday From 12 to 4 P.M.

MOUNT WILSON HOTEL

ARTHUR WRIGHT, Resident Manager. Phone Sterling 9934-F2.

Santa Monica Hotels and Apartments

SUNSET FROM THE MIRAMAR ON THE PALISADES

In Santa Monica

Where Wilshire Boulevard meets the Ocean.

Such an evening as you have never seen, depths upon depths of unimaginable color, and a high silence broken only by the musical murmur of the old Pacific. Americus or European Hotel

APARTMENTS PAR EXCELLENCE

LUNCHEONS—DINNERS—BANQUETS—CARD PARTIES.

BOONE RILEY, Manager.

The Embassy

Recently opened. One, two and three room apartments. Daily maid service. Steam heat. Electric refrigeration. Also, hotel rooms. Attractive winter rates to permanent guests. Telephone Santa Monica 26121.

"The Aristocrat of Santa Monica"

Hotel Windermere, Santa Monica

A quiet exclusive family hotel on the American Plan. Located on the Palisades of the Pacific. Phone 23291. Golf Privileges. Reasonable Rates.

Los Angeles Hotels and Apartments

New Hotel Rosslyn and Annex

FIREPROOF—1100 ROOMS

Largest Popular Price Hotel in the West. Free Bus to and from Depots. HART BROS., Props. FIFTH AND MAIN STREETS.

Steamships

for LASSCO SERVICE

TODAY!

S. S. Harvard

Sails at 4 p. m. for

San Francisco

$13.00 Including Meals & Berth

and

S. S. Yale

Sails at 3 p. m. for

San Diego

$3.50 Including Dinner

Regular Sailings

To San Francisco—Every Tuesday, Thursday, Friday and Sunday.

To San Diego—Every Wednesday, Thursday, Saturday and Sunday.

Boat train leaves P. E. Depot one hour before each sailing.

For full particulars—

LASSCO

LOS ANGELES STEAMSHIP CO.

730 So. Broadway—Tel. VA. 2421

505 So. Spring St. 6723 Hollywood Blvd.

Tel. VA. 2421 LT-04 Tel. GL. 5505

Jobs Hunt Men Every Day Through Times Want Ads

Steamships

1928 Europe

Travel will be heavy. Reserve now, while best space is available. A small deposit protects you. Go or return via short, scenic St. Lawrence route—only 4 days open sea. Canadian Pacific offers all classes of service—from de luxe suites on Empress liners to tourist third cabin. Also all-expense tours. Ask your agent, or us, for sailing lists and literature.

Special sailing from San Francisco direct to Europe on the famous world cruise liner Empress of Australia via Panama, Cuba & New York, with cruise privileges, shore entertainment. Leave S. F. Mar. 25.

Canadian Pacific

World's greatest travel system.

W. McILROY, G. A. P. D.

621 S. Grand, Los Angeles, TRinity 3258

NEW ZEALAND AUSTRALIA

Union Line of New Zealand

VIA TAHITI AND RAROTONGA

Sail from San Francisco

"TAHITI" (13,500 tons) ..... Nov. 26, Jan. 25

"MAKURA" (14,000 tons) ..... Dec. 26, Feb. 22

Australia $330, First Class

Round Pacific Tour, $565, First Class

For rates, etc., apply local S.S. or R.R. agencies or Union S. S. Co., 730 California St., San Francisco. Hind, Rolph & Co., Gen. Agents.

Canadian-Australasian Royal Mail Line

VIA HONOLULU AND SUVA (FIJI IS.)

Sail from Vancouver, B. C.

"ADRANGI" (22,000 tons) ..... Nov. 15, Jan. 11

"NIAGARA" (20,000 tons) ..... Dec. 14, Feb. 8

For fares, etc., apply Canadian-Australasian Royal Mail Line, 621 So. Grand Av., Los Angeles, or 999 Hastings St. West, Vancouver, B. C.

HURLEY OFFERS NEW SHIP PLAN

Way Outlined to Establish Merchant Marine

Government Revolving Fund of $500,000,000 Urged

Repealing of Panama Canal Act Also Advocated

CHICAGO, Nov. 9. (AP)—Asserting that railroads of the United States are interested vitally in overseas traffic, Edward N. Hurley, war-time chairman of the United States Shipping Board today dispatched a letter to T. V. O'Connor, chairman of the Shipping Board, outlining a plan for the establishment of a permanent merchant marine.

The need of such a unit in world trade is stressed by Mr. Hurley as a means of meeting increasing competition in foreign trade, and to aid in building up the national defense.

"The government should not engage in world shipping in competition with the private shipping interests of other nations," Mr. Hurley said, emphasizing the fact that while the government is financing European rehabilitation, much of that money is being used to build up European industries which compete vigorously in world markets.

REVOLVING FUND

The merchant marine could be operated out of a $500,000,000 revolving fund which he proposes Congress appropriate for loans to shipping companies to build modern passenger and freight ships. The ships would be built in American yards, with the provision that for every ship built on money borrowed from the government, a given number of the present war-built fleet of ships now owned by the government must be purchased by the borrower. Loans would not be made to companies seeking to compete with existing American services.

Mr. Hurley also would repeal Sec. 11 of the Panama Canal Act, which prohibits railroads from owning and operating ships in intercoastal trade, thus opening the way for their engagement in port-to-port service from any part of the United States. He also advocates long-term mail contracts for shipping companies as a means of strengthening their credit.

OPPOSES FEDERAL SUBSIDY

The war-time shipping chief is opposed to a government subsidy because it destroys initiative and breeds inefficiency. American business, he contends, must have at its disposal an American merchant marine to carry up to 50 per cent of exports or suffer in competition with pending European industrial competition.

Midwest manufacturers who have paid their share in building up the Panama Canal feel they are being discriminated against in being required to pay an excessive toll on railroad freight to the Pacific Coast, as against the Atlantic competitor, who ships via the Panama Canal at low rates, Mr. Hurley said.

SHIPPING BOARD STILL IN DEADLOCK

WASHINGTON, Nov. 9. (Exclusive) Every effort of the members of the Shipping Board who want immediate sale of the three west coast ship lines now operated by the government was futile today, although the board met both in the morning and afternoon. In the morning meeting the sales proposal was not broached, and in the afternoon every effort made by Chairman O'Connor and Commissioner Myers for an immediate plan for the sale of the west coast lines was stalled off for further delay by Commissioners Teller and Hill, who said they are not prepared to outline any idea of a sales plan. They said the idea is too big for them to get it before the board at this time. When asked why they could not vote now they said they are not ready to adopt any plan of sale.

NO DATE SET

Attempts of Chairman O'Connor to fix a definite day on which the method of sale can be determined was frustrated by both Teller and Hill. When they were asked to report the matter and have everything ready at the next Tuesday meeting, they said that would not give them enough time.

While the experts of the fleet operatives have all recommended an immediate sale of those ships, the members who oppose the five-year plan are causing delay, while each day and week and month adds to the tremendous losses of the government in the operation of the Shipping Board line now operated from San Francisco under the management of Swayne & Hoyt as agents.

LOSS RUNS HIGH

The latest available figures show that from January 1, last, to and including September 30, the American-Australia line, operating nineteen vessels, has cost the Federal government a total of $500,000. To be exact, the total figures show losses to the government for the nine months' period of $470,964.36. Of this loss to the government the compensation

Resorts

Transportation from L. A., one night and four meals at Hotel St. Catherine, with Glass Bottom Boat ride (two to a room) per person $10

Two nights and seven meals (2 to a room) $15

Trip Lvs. 6th and Main, L.A., daily 9 a.m.; Long Beach daily 9:15 a.m.; Fair Oaks and Union, Pasadena, at 8:20 a.m. Steamer sails daily 10 a.m. Orchestra for dancing.

Ask for new folder, "Sports at Catalina," telling about new Golf Course and Goat Hunting.

CATALINA TICKET OFFICES

6th & Main, L.A. TRinity 2961

156 W. Ocean Ave. Long Beach. 619-74

Fair Oaks and Union, Pasadena Terrace 6407

Catalina Terminal Wilmington 127

"n All the World No Trip like This

MIDGET BRAIN IN GREAT MAN

Anatole France Declared by Scientists to Have Been Shy on Gray Matter

PARIS, Nov. 9. (Exclusive) One of the greatest writers of his century, Anatole France, had a smaller brain than the average man in the street, Dr. Guillaume Louis Dubreuil-Chambardel, anatomical specialist in the medical school of Tours, told the Academy of Medicine.

The author of "Gods Are Athirst" and "Penguin Island" boasted gray matter weighing a mere 1017 grams, while the average weight of the human encipalon is 1360 grams. But the doctors who embalmed the body of the master, who died two years ago, said the complexity of the convolutions gave the surface a superior average.

of the managing agents of the line amounts to $192,355.37. Even these staggering losses do not include the expense to the government for inactive ships during this period. These figures are those officially issued by the statistical division of the fleet corporation after an examination of all the available figures down to date.

What action the administration will take to bring about an immediate action in these west coast sales cannot be forecast today, but steps will be undertaken to break this deadlock before the middle of the month.

SPECIALISTS RAP USE OF HYPNOTISM

Psychiatrists Declare Its Employment in Operations as Anesthesia Dangerous

CHICAGO, Nov. 9. (Exclusive)—Substitution of hypnotism for anesthesia in performing operations is a dangerous practice which never will come into general use, in the opinion of psychiatrists who today discussed two recent cases in which patients successfully underwent operations under the influence of hypnotism.

The belief of nerve specialists is that aftereffects of hypnotism can be dangerous, and, furthermore, the method can be successful only in rare instances in which the patient is a regular subject of hypnotists. Others dismissed the practice as a fad which soon will be forgotten, and still others pointed to the dangers of creating general public opinion that hypnotism is a good substitute for established methods of science whose effectiveness is proved.

"The thing is dangerous in that it involves playing with an unknown force," said Dr. F. J. Gerty, alienist. "A person of low mentality might soon become a helpless victim of a hypnotist, and in cases of higher mentality the patient's nervous system might be undermined."

Dr. Clarence A. Neymann pointed to the varying degrees of hypnotic trance and the dangers of distractions always found in the mind of a patient on an operating table.

LARGE PRICE PLACED ON DEAD BANDIT

Texas Bankers Will Pay $5000 for Every Robber Shot Down in Act

DALLAS (Tex.) Nov. 9. (AP)—A $5000 reward for each person killed while attempting to rob a Texas bank, the largest of its kind ever offered in this country in the knowledge of officers of the association, was announced here today from the offices of the Texas Bankers' Association.

It followed closely on the robbery today by four unmasked men of the First State Bank of Bangs when $9000 was obtained.

"Officials of the association feel that the only effective way to stop robberies of Texas banks is to kill a few robbers," said William A. Philpott, Jr., secretary. "Until further notice the association will pay $5000 for each person shot down in the act of robbing one of our banks."

Atlantic Flyers Ill of Influenza

BUENOS AIRES, Nov. 9. (AP)—The French flyers, Dieudonne Costes and Joseph Le Brix, who made the South Atlantic flight recently, are laid up here with the influenza. They reached Buenos Aires on October 20, having left Paris October 10.

They have been resting in Buenos Aires and enjoying numerous entertainments prepared in their honor, but their future plans have not been arranged definitely.

Two Carpenters Hear Sentences

SAN FRANCISCO, Nov. 9. (AP)—Gus Madsen and George Pesce, union carpenters, convicted of manslaughter after their fourth trial here for the beating to death of C. W. Campbell, nonunion worker, were sentenced today to serve from one to ten years in prison.

Superior Judge Conlan denied motions for a new trial and arrested judgment. He granted a delay until Monday to permit filing of an appeal.

Gangster Saws Way From Jail

MARION (Ill.) Nov. 9. (AP)—Harvey Dungey, notorious Birger gangster, held here in the Williamson County Jail while awaiting trial on a charge of murdering Lyle Worsham, another gangster, at Zeigler, Ill., sawed his way out of the top tier of cells tonight and escaped.

LONDON PLAYS IT'S PETER PAN

Cinderella's Gold Coach Bears New Lord Mayor

Children Happy as Stately Carriages Rumble By

Servants in Gayly Colored Liveries Add to Glitter

LONDON, Nov. 9. (AP)—Cinderella's gold coach came to London today as real as anything. And in the fair Prince's seat was the new Lord Mayor—Sir Charles Batho—all smiles and bows. It was his inauguration as London's chief executive.

Six spirited bays trundled the stately carriage through the crowded streets, where the happy cheers of the multitudes of children drowned the mellow rumble of its carved and glittering wheels.

There were the white wigs of footmen, the cocked hats of postillions, and the gayly colored state liveries of various servants just like those who whisked the little kitchen drudge to the ball of long ago.

Mounted trumpeters in scarlet and gold proclaimed the appearance of the spectacle.

It was the Lord Mayor's show, as they call it, when old London each year for a glorious hour or so turns out in search of its youth.

Bringing up the rear of the procession was the great golden coach of state—the focus of all interest.

The new Lord Mayor wore his scarlet robes with broad edgings of black and gold, and the ancient jeweled chain of office which he is to wear for a year. In attendance were his chaplain, and his bearers of the mace and sword in georgeous velvet costumes.

In the carriage preceding was Sir Rowland Blades, the late Lord Mayor, still in his splendid regalia, a little sad, perhaps, as he passed along time's pathway where 700 previous Lord Mayors have passed and ended terms before him.

PRESIDENTS DINED THERE

The ancient Guild Hall, the scene of dinners to Grant, to Roosevelt, to Taft, Wilson and Pershing in their turn, formed the setting of the start.

Prominent in the procession were the guilded coaches and four of the two incoming Sheriffs, Green and Davenport. It was in the first of these that Mayor James J. Walker of New York and Mrs. Walker had a twenty-minute ride in state one gray morning last August, as guests of Sheriff Percy Vincent, now retired.

Tom Parker, who drove the New York Mayor, was on the coach box today and, oddly enough, Al Smith, too, was at his post as footman.

The Lord Mayor's show in England is what circus day is in America. Nearly everyone is a Peter Pan for the day at least. One of the amusement features this year was a float showing Dick Whittington, London's fifteenth-century Mayor, and his famous cat.

Pulfilling the traditional role of principal speaker at the banquet at Guild Hall, where once a year the big business men of the ancient city of London get a review of governmental affairs straight from Downing street, Premier Baldwin tonight declared himself an optimist about Europe, because he is a realist.

"Great Britain, France, Germany and Italy, protagonists in the struggles of the day," he said, "now meet as equals and partners to advance the cause of peace, and they look forward to the convalescence of our common civilization."

Mr. Baldwin paid graceful tribute to Aristide Briand, the French Foreign Minister, and Gustav Stresemann, the German Foreign Minister, as far-seeing leaders who rendered a rapprochement possible.

DOUBTFUL ABOUT RUSSIA

"All Europe honors them and renders them tribute," he added. "All Europe asks where next will a statesman be found with the courage of Stresemann, the broad humanity of Briand. What country in the Balkans, in Central or Eastern Europe, will first follow their example and earn like fame?"

The Prime Minister wished he could speak equally hopefully about Russia. There were circumstances which led Great Britain to cease diplomatic relations with Russia, he said, there were similar circumstances which prevented the United States from ever admitting such relations.

"Whenever the Russians are prepared to observe the ordinary decencies of international intercourse and abstain from interference in our domestic affairs and from a policy of intrigue and hostility," he continued, "they will find us ready to meet them in the spirit of liberality and goodwill which inspires our whole foreign policy."

NEW COLOR FILM LENS INVENTED

Simple Device for Making Tinted Pictures Without Extra Cost Demonstrated

PITTSBURGH, Nov. 9. (AP)—Using only a special lens attachment for ordinary cameras, a new motion-picture optical color process was demonstrated here today for the first time.

The process was invented by Harold N. Cox, Pittsburgh, formerly connected with the Edison Research Laboratories. The demonstration was arranged in honor of Burton Holmes, traveler and lecturer, now in this city.

Cox said the new process calls into use "a simple lens attachment which can be placed on any camera." The pictures, he asserted, can be "developed in any laboratory fitted to turn out the ordinary motion picture, printed on black and white stock, neither tinted nor toned, or in any way artificially colored, with regular printing equipment, and projected on any projector by again using a similar lens attachment and shown on any screen."

The process, according to its inventor, can reproduce any color or shade that the eye can perceive.

Cox claims that with his invention color films can be produced with no increase in cost over the present black and white method of motion photography.

PIONEER LAID AT REST

SAN FRANCISCO, Nov. 9. (AP)—Funeral services were conducted at Napa today for Mrs. Anita Nouguez, 86 years of age, one of the few remaining covered-wagon pioneers of California. She was the widow of Joseph M. Nouguez, Jr., first City and County Attorney of San Francisco.

FRANCE TO SIGN BALKAN TREATY

Pact With Jugo-Slavia Will be Ratified Today

Italy Looks Askance, But Refuses to Join

Critics of Agreement Call Plan an Alliance

[Copyright, 1927, by Press Publishing Company (New York World)]

PARIS, Nov. 9. (Exclusive)—The Jugo-Slav Foreign Minister, Markovitch, will arrive here tomorrow to sign a treaty of mutual defense with France. The treaty will unite two powers which border on Italy on opposite sides. It is declared that the treaty is in no way unfriendly to Italy and that Italy refused an invitation to join in a tripartite Adriatic pact.

The pact was drawn up eighteen months ago, it is declared, and was not signed then because Italy asked for a delay until it negotiated a pact with Jugo-Slavia. Negotiations to this end were dropped several months ago, however, and France and Jugo-Slavia prepared to carry through their original intention, not, however, it is said at the French Foreign Office, until Italy had been given notice.

ITALY NOT SOOTHED

The purpose of these numerous explanations is to disarm criticism from Italy but they have not been successful as the Italian papers, which are under direct government control, have raised the question of prestige. Lavoro D'Italia considers the agreement out of place "because the way to peace on the Danube and in the Balkans passes through Rome and whoever ignores this is deluded."

The newspaper Stampa of Turin declares it is a treaty of alliance and not merely a treaty of friendship. It goes on to say the treaty has four principal points: First, nonaggression unless under orders of the League of Nations; second, arbitration; third, mutual defense if either power is attacked by a third power, and fourth, to oppose any change to the present map of Europe. The third and fourth points as printed in Italy are considered in Italy to be an alliance which might affect Italy.

BOLSTERS FRANCE

It is admitted in diplomatic and government circles here it is a case of reaching over into the Balkans to make another friendly alliance, but it is held it is not an alliance in the old sense of the word but was made in the interest of peace, as the French treaties with Poland, Czecho-Slovakia and Rumania.

The effect of the treaty, it is admitted, however, is to strengthen France's position politically and also to strengthen Jugo-Slavia's position in future negotiations with Italy. It is a victory by Paris over Rome in the Balkans but Paris insists Italy could either have joined or negotiated an independent treaty first.

PROFESSOR FINDS EVE STILL AT IT

Honest Men Go Wrong, He Asserts, Upon Contact With Fair Sex

MADISON (Wis.) Nov. 9. (Exclusive)—Perfectly honest men when they come in contact with women are inclined to lie, cheat and steal.

This is the inference drawn at the University of Virginia and presented by Prof. M. V. O'Shea of the University of Wisconsin, who has just returned from conducting an educational survey in the Eastern States.

University of Virginia alumni now are conducting a campaign to keep girls from entering that school on the grounds that it will lower the moral standard, Prof. O'Shea said.

"Standards at the university, in fact, in most Virginia schools, are unusually high," Prof. O'Shea said, "and it is generally felt this is due to the fact that women are not admitted.

"There is little cheating, lying or stealing at the University of Virginia. The students do a great deal of their studying outdoors. When they go to lunch they let books, clothing and purses lie where they are and always find them when they return. The honor system is used there to a great extent. Why is it that this system never has proved successful at a co-educational school like Wisconsin?

"What do women do to men?"

Belasco Can't Fathom Money

NEW YORK, Nov. 9. (AP)—David Belasco, dean of Broadway producers, today told a crowded Supreme Court room that he "did not understand the value of money," and that he frequently adjured his business manager never to tell him how much he had spent.

Belasco had been summoned as a defense witness in the suit brought by Bernard Sussman against Charles Frohman, Inc., asking damages for an injury he is said to have received while playing in a Belasco production.

Belasco insisted that he had only the warmest feelings for the youthful plaintiff and that he would be glad to give him a position any time he wanted one. After the veteran's testimony, Sussman rushed up to him and the two walked out of the courtroom arm in arm.

Prince Nicholas Named General

BUCHAREST (Rumania) Nov. 9. (AP) Prince Nicholas, who is only 24 years of age, was promoted today from a lieutenancy to a full general in the army.

The young general, who is a member of the regency, celebrated his promotion by going on a hunting trip, shooting one wildcat, two bears and seven pheasants.

In honor of young King Michael's name-day celebration yesterday, Prince Nicholas, Supreme Court Justice Buzdugan and Patriarch Miron Christea, as regents, conferred upon themselves the grand belt of the Order of King Carol.

Steamships

New Luxury Now on the Recreation Trip to

NEW YORK

VIA PANAMA CANAL AND HAVANA

S·S·California

Largest Steamship Ever Built Under the American Flag

Enters the service eastbound from San Francisco February 18, from Los Angeles February 20.

Every room "outside." 44 with bath. Two open-air built-in deck swimming pools. Quality of accommodations and beauty of appointments not surpassed by any ship in the world. Alternating with the popular MANCHURIA, MONGOLIA AND FINLAND in a semi-monthly service.

Next Sailings: S.S. Finland Nov. 21 S.S. Manchuria Dec. 3

Send for booklet "30 Days of Pleasure," special rail and water "Inclusive Cost Tour" on maiden trip of S.S. CALIFORNIA.

PANAMA PACIFIC LINE

INTERNATIONAL MERCANTILE MARINE COMPANY

510 SOUTH SPRING STREET, LOS ANGELES

or your local Steamship or Railway Agent

A House Party at Se

Cruising for two months aboard the great HOMERIC—one of the world's most modern, most replete, most luxurious steamers and the largest steamer sailing in the Mediterranean. The comprehensive itinerary includes Madeira, Southern Spain, Gibraltar, Algiers, Tunis, Athens, Constantinople, a long stay in Egypt—the Holy Land, Italy, the French Riviera. Stop-over privileges in Europe.

Join the intimate house party sailing for the

Cruise Supreme to the Mediterranean

on the specially-chartered White Star Liner

HOMERIC

Leaving New York January 21 · Returning March 28, 19

THOS. COOK & SON

623 South Grand Ave., Los Angeles

The World Cruise Supreme sails on the Cunard Liner Franconia Ja

WORLD WIDE SERVICE

WORLD Cruises conducted, $1250 and up; independent, $861.70 and up.

MEDITERRANEAN Cruises, $650 and up.

Direct Service LOS ANGELES HARBOR to Panama Canal to ENGLAND, GERMANY, ITALY, $200 to $335; frequent sailings.

Agents for all Steamship Lines (no charge for service)

LEHMAN'S STEAMSHIP AGENCY

123 East 6th St. Established 1888 TRinity

ROUND the WORLD, MEDITERRANEAN, WEST IN

AGENTS FOR ALL LINES AND CRUISES

PECK-JUDAH TRAVEL BUREAU

749 So. Hill St. LOS ANGELES

Death Valley TOURS

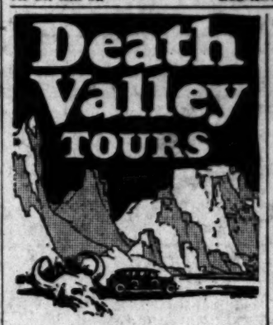

WILD, thrilling and strangely beautiful, Death Valley is now accessible with the utmost comfort on Union Pacific complete tours.

Through sleepers leave Los Angeles on the Continental Limited at 6:05 p.m. every Tuesday, Thursday and Saturday. Round trip fare and total expense—from Los Angeles—

Only $54.25

See Death Valley En Route east!

Passengers to or from the east may make two-day side trips through Death Valley, all expenses included, for—

$40

For details see any representative of the—

UNION PACIFIC

The Overland Route 84

732 So. Broadway—517 Pacific Electric Bldg.—Central Station, 5th St. and Central Ave.

Phone TRinity 3211

HOLLAND-AMERICA LINE

TRAVEL BY A FAMOUS SERVICE

To ENGLAND—FRANCE—HOLLAND—GERMANY AND ALL PARTS OF EUROPE

Via Plymouth, Boulogne S-M, Rotterdam

Carrying 1st 2nd and Tourist 3rd Class Rotterdam.

Volendam, Nov. 19 Veendam, Dec. 10

Veendam, Dec. 3 Direct Passenger Service from Pacific Coast Ports to Europe

1928 LUXURY CRUISES

West Indies—Jan. 28, Feb. 15, Mar. 17

Mediterranean ..... FEB. 2

AFRICA South America FEB. 4

Egypt—Europe

Apply for illustrated folder to Passenger Office, 120 Market St., San Francisco or Local Agents

SCRIPPS ESTATE TAX USE DECIDED BY VOTE

HAMILTON (O.) Nov. 9. (AP)—Union township, Butler county, yesterday allowed the polls to decide how to expend inheritance taxes received from the estate of the late E. W. Scripps, millionaire newspaper publisher. Consequently $40,000 will be used for a township hall. A total of $110,000 remains.

HAWAI

A Voyage Back to Spring

PERSONALLY CONDUCTED

20-DAY TOUR

Sailing on the LASSCO

S. S. City of Ho

SATURDAY NOV. 19

Direct from Los Angeles to

The tour covers a period of 20 days from Los Angeles to Honolulu and return including the three day cruise trip to Hilo and Kilauea Volcano.

Early Sailings

S. S. CITY OF HONOLULU

S. S. CALAWAII

S. S. CITY OF LOS ANGELES

Minimum 1st Class $90

All-Inclusive 3-Week Tour from $276.50 up

—depending on the steamer and Island hotel selected by the

For full particulars, call

Los Angeles Steamship

730 So. Broadway—Tel. VAndike

505 So. Spring 6723 Hollywood

Tel. VAndike 2421 Tel. GLadstone

26-11

CRUISE TO NEW YORK

Via PANAMA & HAVANA

Visits ashore in Mexico, Guatemala, Salvador, Nicaragua, Costa Rica

Modern cruise steamer built especially for tropical service. All outside rooms. Comfortable Staterooms had for every one. Wonderful meals, music and dancing. Sails every 2 weeks. Cost is less than all-rail class fares to New York, and 6 days shorter.

One way $190 up

One way and one way over land

Next cruise sails from Los Angeles on

S. S. COLOMBIA, November

From San Francisco two days earlier

Join an all-inclusive tour to Spanish America, Havana and return via Florida, New Orleans & Apache Trail, leaving San Francisco, Jan. 7, 1928

Ask for illustrated descriptive folders

PANAMA MAIL S. S. CO.

2 Pine St. San Francisco

A USED CAR will ruin your business and your family—take your family out of jail—bring you lots of joy—if you buy one in the Times Want Ads

HOT CAMPAIGN AT RIVERSIDE

Klan-Laborite Candidacy is Opposed by Business

Substantial Element Back of Porter for Mayor

Election Next Tuesday; City Profoundly Stirred

RIVERSIDE, Nov. 9.—The Ku Klux Klan and unionism will fight a battle of ballots with business and the churches at a municipal election here next Tuesday.

Of the six candidates for Mayor only three have any possible chance of election, according to the local newspapers and others here who have made a close check of the situation. These three, however, have succeeded in throwing Riverside into one of the political uproar in one of the most bitter campaigns this city has ever experienced.

With the election a little less than a week away, Horace Porter, indorsed by the Business Men's Association and supported by most of the churches, is the leading candidate in the field. Crowding Porter's heels is Edward M. Dighton, a local grocer, and the laborite candidate, who admits that he has the support of the Ku Klux Klan and says that if elected he will appoint "laboring men" to the various important city boards. Following Dighton comes Irwin Hayden who says that he is an "independent."

Stringing out in a broken field after the three leading candidates appear John T. Jarvis, the present mayor who is 80 years of age, Frank M. Grayson, who says he is running on an "economy" platform, and Harry Davis Fox, who has already announced that he "doesn't want the job anyway."

PORTER VS. DIGHTON

As it now stands, the fight is between Porter and Dighton, the former standing on his record as Mayor for two terms, 1918 to 1922, when he refused to run again, and the latter declaring that, if elected, he will "throw out the old gang," as he terms the business men of the city, and replace them with laborites. Both these charges of a "gang-ruled city," however, local politicians say are hooded head of the Klan can be seen. By commissioners of "laboring men" they add that a closed-shop policy is meant.

Then Dighton himself comes the statement that he has the support of the Klan and is "proud of it," but also admits that he is seeking the support of the "laboring man," and declares that he has any wish to see Riverside over to the closed shop. His opponents declare that Porter is getting support from the labor unions in San Bernardino and other scores of closed-shop advocates from near-by cities have been packing public political meetings howling down every speaker excepting Dighton.

The city charter, which has been in force since 1912, will probably be changed before another election, under the present charter the Mayor is elected for a term of two years, and has chief power lies in the fact that he has absolute appointive control, subject to confirmation on review by the City Council, to appoint members of city boards and commissions, from the Chief of Police to the Board of Public Utilities.

RECORDS OF CANDIDATES

Mr. Porter worked his way through Pomona College and later graduated from Lane Seminary, Cincinnati, and then became pastor of a Presbyterian Church at Albany, Ala., and supported by most of the churches, is the leading candidate in the field. Crowding Porter's heels is Edward M. Dighton, a local grocer, and the laborite candidate, who admits that he has the support of the Ku Klux Klan and says that if elected he will appoint "laboring men" to the various important city boards. Following Dighton comes Irwin Hayden who says that he is an "independent."

Stringing out in a broken field after the three leading candidates appear John T. Jarvis, the present mayor who is 80 years of age, Frank M. Grayson, who says he is running on an "economy" platform, and Harry Davis Fox, who has already announced that he "doesn't want the job anyway."

PORTER VS. DIGHTON

As it now stands, the fight is between Porter and Dighton, the former standing on his record as Mayor for two terms, 1918 to 1922, when he refused to run again, and the latter declaring that, if elected, he will "throw out the old gang," as he terms the business men of the city, and replace them with laborites. Both these charges of a "gang-ruled city," however, local politicians say are hooded head of the Klan can be seen. By commissioners of "laboring men" they add that a closed-shop policy is meant.

Then Dighton himself comes the statement that he has the support of the Klan and is "proud of it," but also admits that he is seeking the support of the "laboring man," and declares that he has any wish to see Riverside over to the closed shop. His opponents declare that Porter is getting support from the labor unions in San Bernardino and other scores of closed-shop advocates from near-by cities have been packing public political meetings howling down every speaker excepting Dighton.

The city charter, which has been in force since 1912, will probably be changed before another election, under the present charter the Mayor is elected for a term of two years, and has chief power lies in the fact that he has absolute appointive control, subject to confirmation on review by the City Council, to appoint members of city boards and commissions, from the Chief of Police to the Board of Public Utilities.

RECORDS OF CANDIDATES

Mr. Porter worked his way through Pomona College and later graduated from Lane Seminary, Cincinnati, and then became pastor of a Presbyterian Church at Albany, Ala., and several other pastorates he came to this city in 1909 as pastor of the First Congregational Church, where he served for eight years. He resigned from the church in 1917, and became chairman of the Red Cross for this city and for Riverside county. He was elected Mayor in 1918 and served until 1922, when he declined to run again. For the past five years he has been executive secretary of the Riverside Community

Mr. Dighton was a postoffice clerk in the Denver postoffice up to 1909, subsequently he was a salesman, a grocer and a mechanic. Since coming to Riverside he has conducted a small grocery.

Hayden, the third candidate, until a few years ago, was secretary of the Riverside Chamber of Commerce, and since then had devoted most of his time to improving a small ranch.

Expert Rough on City's Rats

MONROVIA, Nov. 9.—Assisted by one man and two fox terriers, L. B. Virgina, rat expert, is in Monrovia today starting on a rodent extermination campaign which is being conducted under the auspices of the County Health Department. They expect to be in this vicinity for thirty days.

Virgina, who has had several years' experience in rat control, is known as the "human cat." In the past few years he and his assistants have killed several thousand rodents in Los Angeles, Sierra Madre and Altadena. Several methods are used by Wiggins, poisoning poison, traps, gas, drowning and digging. In most cases he uses two fox terriers who have been trained to hunt and kill rats. Last week one of his dogs killed 278 rats in twenty-five minutes.

LEARN METHODS OF ORCHARD HEATING

SANTA PAULA, Nov. 9.—Three field demonstration meetings on citrus orchard heating are to be held in Ventura county on the 22nd and 23rd inst., according to J. D. Culbertson of this city, chairman of the citrus growers' department of Ventura County Farm Bureau.

The meetings will be held in Ojai on the 22nd inst., Santa Paula in the afternoon and Fillmore in the afternoon of the 23rd inst.

Warren R. Schoonover, citrus extension specialist, will discuss the findings of experiments which have been carried on by A. T. Hoffman, associate agriculture engineer at the University of the College of Agriculture, Davis, with orchard heater and

NEWS OF SOUTHERN COUNTIES

HOT CAMPAIGN AT RIVERSIDE

Klan-Laborite Candidacy is Opposed by Business

Substantial Element Back of Porter for Mayor

Election Next Tuesday; City Profoundly Stirred

RIVERSIDE, Nov. 9.—The Ku Klux Klan and unionism will fight a battle of ballots with business and the chamber at a municipal election here next Tuesday.

Of the six candidates for Mayor only three have any possible chance of election, according to the local newspapers and others here who have made a close check of the situation. These three, however, have succeeded in throwing Riverside into a political uproar in one of the most bitter campaigns this city has ever experienced.

With the election a little less than one week away, Horace Porter, indorsed and supported by most of the active Business Men's Association leaders, is the leading candidate in the field. Crowding Porter's heels is Edward M. Dighton, a local grocer, and the laborite candidate, who claims that he has the support of the Ku Klux Klan and says that if elected he will appoint "laboring men" to the various important city offices. Following Dighton comes Ben Hayden who says that he is running "independent."

Bringing out in a broken field are the three leading candidates named John T. Jarvis, the present mayor who is 60 years of age, Frank Ingram, who says he is running on a "economy" platform, and Harrison Fox, who has already announced that he "doesn't want the office anyway."

PORTER VS. DIGHTON

As it now stands, the fight is between Porter and Dighton, the former standing on his record as Mayor during the years 1918 to 1922, when he declined to run again, and the latter declaring that, if elected, he will "put out the old gang," as he terms them with laborites. Besides charges of a "gang-ruled city government, local politicians say that the head of the Klan can be controlled by commissioners of "laboring men" if they add that a closed-shop policy is meant.

Dighton himself denies the charge that he has the support of the Klan and is "proud of it," but admits that he is seeking support of the "laboring man," claims that he has any wish to override over to the closed shop. His opponents declare that he is getting support from the Klansmen in San Bernardino and some of closed-shop advocates in other cities who have been packing public political meetings howling for every speaker excepting Dighton.

The city charter, which has been in use since 1912, will probably be changed before another election. Under the present charter the Mayor serves for a term of two years. It is, however, the fact that the Mayor's appointive control, subject to confirmation on review by the City Council, to appoint members of city boards and commissions, from the Chief of Police to Board of Public Utilities.

RECORDS OF CANDIDATES

Porter worked his way through Pomona College and later graduated from Lane Seminary, Cincinnati, and then became pastor of a Congregational Church at Albany, Ala. Several other pastorates he came to the city in 1909 as pastor of the First Congregational Church, where he served for eight years. He resigned from the church in 1917, and was chairman of the Red Cross drive in this city and for Riverside county. He was elected Mayor in 1918 and served until 1922, when he declined to run again. For the past five years he has been executive secretary of the Riverside Community Chest.

Dighton was a postoffice clerk in Denver postoffice up to 1909. Previously he was a salesman, a miner, a fork and a mechanic. Since coming to Riverside he has conducted a small grocery.

Hayden, the third candidate, until a few months ago, was secretary of the Chamber of Commerce, and for years had devoted most of his time to improving a small ranch.

Expert Rough on City's Rats

MONROVIA, Nov. 9.—Assisted by two fox terriers, L. B. Hall, rat expert, is in Monrovia engaged on a rodent extermination campaign which is being conducted under the auspices of the Health Department. They expect to be in this vicinity for thirty days, who has had several years' experience in rat control, is known as "the rat cat." In the past few days he and his assistants have killed a thousand rodents in the districts Monrovia and Altadena. Poisoned baits are used by Wiggins. Among poisons, traps, gas, drowning and digging. In most cases he has found carriers who have been known to hunt and kill rats. Last week one of his dogs killed 278 rats in thirty minutes.

FARM METHODS OF ORCHARD HEATING

SANTA PAULA, Nov. 9.—Three field meetings on citrus subjects are to be held in Ventura county the 22nd and 23rd of this month, according to J. D. Culbertson of the farm advisors of the University of California. The first will be held in Ojai and the second in Santa Paula in the afternoon of the 23rd inst.

Besides the meetings, citrus experts from the college will discuss the following subjects which have been announced by A. T. Hoffman, farm advisor, engineer at the University of Agriculture. Orchard heaters and

MEDAL FOR DISCOVERIES

Director of Laboratory at Caltech Wins Recognition from Society at London

PASADENA, Nov. 9.—A new system of analysis for rare metals is believed to be the main achievement which brought Dr. Arthur A. Noyes, director of the Gates Chemical Laboratory of the California Institute of Technology, the Davy medal by the Royal Society of London.

Dispatches from London today stated that the award was made for his work in physical chemistry, but did not name any specific accomplishment. Dr. Noyes was out of the city today and could not be reached for a statement.

This new system of analysis was announced by Dr. Noyes last spring, after a series of investigations and experiments conducted over a period of thirty years. It enables chemists to isolate virtually all of the various metals in any compound and works as well for the rarer ones as for the more common metals.

Consequently its commercial importance should be great, inasmuch as such elements as tungsten, molybdenum and others which are commercially valuable but have hitherto been very hard to isolate, can now be separated comparatively easily.

Dr. Noyes has won numerous other scientific awards during his scientific career here and at the Massachusetts Institute of Technology. He is at present president of the American Association for the Advancement of Sicence, was formerly president of the American Chemical Society and holds many academic degrees and memberships in scientific societies.

The Davy medal of the Royal Society was established in 1869 by Dr. John Davy.

GENERAL'S TALK NOT ALL WRONG

Fresno Congressman Expresses Confidence in Statements of Army Officer

FRESNO, Nov. 9.—Maj.-Gen. Charles P. Summerall, who was recently recalled to Washington after he had issued statements criticising army housing conditions, has found at least one defender in the person of Congressman H. E. Barbour, acting chairman of the House Committee on Army Appropriations.

Expressing confidence in the veracity of any statement on army affairs that might be made by Gen. Summerall, Barbour in a talk before a local civic club today, said:

"I agree with Gen. Summerall in his criticism of certain army housing barracks, which are not fit for soldiers or anything else.

"While these conditions do exist in certain instances, we are correcting the situation. The trouble with many criticisms aimed at the Army is that the public gets only one side of the picture. When we show the other picture, such as our work of correcting the housing situation, the conditions do not look so bad."

Gun and Jug Cause Trouble

DELANO, Nov. 9.—Pleading guilty to charges of possession of liquor, carrying a concealed weapon, and using the weapon on D. O. Jones, Edward Carson, pool-hall operator, was sentenced by City Judge L. E. Pryor to pay $300 in fines and serve ninety days in the County Jail.

Carson last Sunday afternoon, while said to be under the influence of intoxicating liquor, fired four shots at Jones in front of the First National Bank Building, according to witnesses. None of the shots took effect.

Officers searching Carson's room found a jug partly filled with illicit liquor, they testified. On the charge of liquor possession Carson was fined $200 with the alternative of serving 100 days in jail; for carrying a concealed weapon he was fined $300 with the alternative of serving 150 days in jail and for firing the pistol he was sentenced to serve ninety days in jail.

Mrs. Frankish Asks Divorce

ONTARIO, Nov. 9.—Charging that her husband, Charles Frankish, pioneer Ontario resident, had been avoiding her since July 4, 1926, Mrs. Sari Frankish had today on file in Superior Court at San Bernardino, a suit for divorce.

In her application for divorce, Mrs. Frankish states that her husband has property valued at $100,000 in and around Ontario. She asks $350 per month pending settlement of the divorce action.

Charles Frankish is at present touring Europe. He left Ontario last year and the date of his return is indefinite.

Mrs. Frankish recently lost a legal battle to secure possession of the old Frankish homestead. Her attorneys appealed decision of Judge Allison in awarding the Frankish Company the homestead and the decision on the appeal has not yet been handed down.

BEGIN SECOND TRIAL ON MURDER CHARGE

BAKERSFIELD, Nov. 9.—Marshaling more than a score of witnesses, the prosecution led by Ray Bailey, District Attorney, today swung into its second attempt to convict James Wingfield, 67-year-old mountaineer, charged with the murder of Anton Marius on Greenhorn Mountain last July. Dr. C. S. Compton, who made a post mortem on the body of Marius, told the jurors that a single rifle bullet had killed Marius. The bullet struck the man in the right chest and passed through his lungs to emerge on the left side near the armpit.

The jury composed of eleven men and one woman, listened intently to the doctor's testimony which was followed by the testimony of J. C. Flickinger, deputy County Coroner who examined the body of Marius where it lay in the dust of a road which passes the Wingfield cabin on Greenhorn Mountain.

Wingfield told us he shot this man, that he was a bad man, the official testified.

Mr. Flickinger said he examined the body and found no weapons on it.

ARIZONA STATE FAIR ENTERTAINS INDIANS

PHOENIX, Nov. 9. (Exclusive)—Nearly half of the 15,000 attendants at the Arizona State Fair today were Indians. They were of every sort from blanket Navajos from the northern reservation to modishly attired Pimas who came in good automobiles. The Phoenix Indian school contributed 300 uniformed boys and girls, who paraded, led by their own military band and presented evidences of their advancement in the white man's industries. The redskins took keen interest in intertribal sports, including foot, horse and wagon races, and rooted in true college style.

SCHOOL CENSUS

SANTA BARBARA, Nov. 9.—There are 14,182 children in Santa Barbara county under the age of 18, according to a school census in fifty-one districts completed by A. S. Pope, County Superintendent of Schools. Of this number 6854 are in Santa Barbara city.

Plans Ready for Building at Caltech

PASADENA, Nov. 9.—Plans for the $1,000,000 series of biological buildings to be built on the California Institute of Technology campus will be in the hands of institute officials within the next few days, and work on the first unit of the group will be started shortly after that, Arthur H. Fleming, chairman of the board of trustees of the local technical institution, said today.

The Goodhue Associates, New York architects, have virtually finished the plans, and the contract for their construction has been assigned to William C. Crowell, Pasadena contractor, it was stated.

The first unit will be completed in time for the opening of the fall term next year, according to present plans. At that time, the new aeronautics laboratory, provided through a $300,000 gift by the Guggenheim Fund for the Promotion of Aeronautics, and the Dabney Hall of Humanities, are also expected to be opened.

The biological sciences buildings will be erected at the eastern end of the Plaza San Pasqual on the campus, which adjoins the present buildings on the west. The buildings will extend more than 300 feet. When one unit is completed, construction of the next will start immediately.

Bakersfield to be Air Terminal

BAKERSFIELD, Nov. 9.—Beginning next Tuesday Bakersfield will be designated as the southern terminus of the Pacific Airways Passenger Service, Seattle to Los Angeles route, extension of regular service into Los Angeles being delayed pending establishing of emergency landing fields and complete lighting of the route over the mountains, according to a statement by Gordon Tyler, general manager of the Pacific Air Transport Company.

Lighting of the airway across the mountains is essential for safe operation of the passenger planes between Bakersfield and Los Angeles, at night, and emergency landing fields to be established by the government; also are requisite to the project, Mr. Tyler advised Howard Nichols, president of Kern county chapter of the American Aeronautic Association.

The new Kern county airport site north of Bakersfield will be placed in condition this week to receive aerial traffic.

SOUND ASLEEP AS FIRE BURNS BED

TULARE, Nov. 9.—W. H. Cross of Los Angeles owes his life to a member of the night staff at Hotel Tulare, who awakened him as he lay sleeping on a smoldering "pyre" in time to save him from possible cremation.

Apparently Cross had gone to sleep with a lighted cigarette in his hand and a spark had fallen upon the bedding, slowly spreading to the mattress which was blazing when discovered.

In making his rounds the night man smelled smoke and traced it to the room occupied by Cross and his wife. Cross was unhurt and damage to property was small.

VINEYARDISTS ELECT DISTRICT DIRECTORS

EXETER, Nov. 9.—C. D. Pruner, Exeter; O. K. Wright, Porterville; H. A. Collins, Orosi; Paul Driver, Dinuba; Frank Elliott, Orosi; Harold Waddell, Lindsay and Harry Mellen, Delano, were elected directors of the California Vineyardist Association at a meeting of members of district No. 14, table grape growers, last night.

Donald D. Conn, head of the California Vineyardist Association, was principal speaker at this session as well as at a meeting of the Tulare county committee of forty at dinner preceding the membership meeting here.

HORSE'S KICK FATAL

VISALIA, Nov. 9.—A kick in the abdomen by a horse resulted in injuries to William Downer, 12 years of age, son of Mr. and Mrs. E. E. Downer of Visalia district from which he died at a local hospital, following an operation performed in hopes of saving his life. A native of Fresno, the lad came to this section about a year ago with his parents. Three brothers and two sisters also survive.

MOTHER BELIEVES IN SPORT

Real Booster for School Football

Mrs. J. W. Sharp and Sons

Ontario woman carries paper routes so Jim (right) and Joe (left) can keep their places on Chaffey eleven.

ONTARIO, Nov. 9.—The ideal football mother lives at 818 Elma street, Ontario, according to Jim and Joe Sharp, brothers, on Chaffey Union High School football team.

This idealized person is their own mother, Mrs. J. W. Sharp.

Rather than have her boys give up their football ambitions to continue carrying their paper routes, Mrs. Sharp volunteered to carry the papers for the boys—but on one condition.

They had to make good on the football field, and did it.

Both Jim and Joe have Daily Report newspaper routes. When football season approached they were confronted with the problem of either abandoning their football wishes or quitting the paper routes.

Then Mrs. Sharp came to the rescue. She understood the boys' longing to play football. Each day Mrs. Sharp drives away from the newspaper office with two consignments of newspapers in the machine. One is for Joe's route, and the other for Jim's. She doesn't hesitate to "step on the gas" when going her rounds in order to get home in time to have a hot dinner for the boys when they come home from football practice or a game.

Mrs. Sharp says she enjoys the work, because the boys get so much out of football. There's another son to try for the team next year. His name is Harold, and his mother is encouraging him to "carry on" with his books, so next year he'll be as good at the game as his two brothers.

Auto Explosion Fires Garage

LONG BEACH, Nov. 9.—When M. B. Winters, 35 Fifty-sixth Place, Alamitos Bay, attempted to start his automobile in his garage today, an explosion occurred that knocked Winters unconscious and set fire to the garage and house, doing $1500 damage. Winters revived sufficiently to summon aid and then collapsed again. He was revived a second time by the pulmotor squad of the fire department.

The cause of the explosion is not known, but Winters told police he had flooded his carburetor on the automobile and, when he stepped on the starter there was a loud report and something struck him on the head, knocking him out. Winters is not badly injured, but is suffering from a heart attack, induced by the experience, physicians said.

ESCAPED PRISONER AGAIN IN CUSTODY

VENTURA, Nov. 9.—Harry Steele, one of two men who sawed their way to freedom from the County Jail Monday night, was recaptured by a posse from the Sheriff's office when he was found hiding in a box car near Ojai.

Otto Ford, who was arrested with him by the city police a week ago on a charge of stealing an automobile in San Leandro, and who escaped with him, was still at liberty late today.

Steele, together with Ford and Joe Lafara, was taken in the police dragnet on the highway last Wednesday. The saw which the two men used was fashioned from a piece of steel. How they got it is not known but deputy sheriffs declared that they must have made the notches in the jail.

SCHOOL OFFICIALS CALLED BEFORE JURY

CHINO, Nov. 9—According to report from San Bernardino today subpoenas were issued by the county grand jury to five officials of Chino School Board to appear before the jurors for questioning next Tuesday. The nature of the inquiry was not disclosed. Those who will appear Tuesday are B. McCall Aldrich, school superintendent; J. H. Beckley, former school board member; E. L. Flowers, G. C. Zeitel and J. A. Latham.

Two others may be summoned to the jury but their names were not divulged. At the Courthouse, it was declared that while the exact cause of the subpoenas could not be divulged, there was no scandal connected with the case.

REVIVAL OF CIVIC PLAN AT FRESNO

Need of New Public Buildings Reopens Discussion of Scheme in Raisin City

FRESNO, Nov. 9.—Reviving a Fresno civic center movement which has been dormant for several years, directors of the Fresno County Chamber of Commerce today appointed a committee of five prominent business men to work out a plan for the project and start it on its way toward realization.

Members of the committee are E. M. Prescott, president of the Chamber of Commerce; Louis Gundelfinger, Frank D. Bradford, L. W. Wilson and Thomas E. Risley.

While plans discussed today provide for housing only city and county offices, it is expected that it will be expanded to include Federal government offices if this end can be accomplished.

Appointment of the committee is the result of crystallization of public sentiment to that end in both the city and county, largely as the result of the necessity for housing a large part of the county government offices outside the present Courthouse and crowded conditions in the City Hall, and to provide a more adequate civic auditorium.

While no location was mentioned in today's discussion, it is believed that the site originally suggested, including the four blocks now embraced in the Courthouse grounds, will receive first consideration.

One of the first steps to be taken by the committee will be to hold conferences with the County Supervisors and City Commissioners to get their ideas and attitude toward the project.

IMPERIAL COUNTY BUYS AIR PORT SITE

EL CENTRO, Nov. 9.—Final negotiations were completed by the Supervisors yesterday for the purchase of eighty acres of land adjoining the townsite of Imperial, to be used as a county airport. The field has been used by private aviation concerns for landing and instruction purposes for several months. It is now to be marked and licensed for public use.

Imperial Valley is sharing in the nation-wide revival of interest in aviation. Seventeen students are now taking instruction at the Imperial airport, while the newly formed flying club at Calexico has enrolled twelve students in its initial class. Two planes have been brought into the valley for use by students during the past two weeks and Brawley, Calexico and Calipatria have committees working on plans for the installation of municipal airports.

CROOK DOESN'T CARE WHOSE CAR HE ROBS

VAN NUYS, Nov. 9. — Here's a crook who will catch it if he is caught and brought to trial before Judge H. A. Decker in the Van Nuys branch of the Municipal Court. Judge Decker will sit on the bench and be the prosecutor, too. While Decker was playing golf at the Lakeside Golf Club, a sneak thief entered his parked automobile and robbed it of $150 in clothing, jewelry and other personal belongings. Judge Decker is all the more now convinced that the "crime wave" must cease, and is willing to do his punitive best if this particular crook is apprehended.

UNUSUAL ACCIDENT

GLENDALE, Nov. 9.—Police are looking for a hit-and-run motorist who is said to be responsible for an accident in which Miss Helen Christmas, 19 years of age, of 1627 South Adams street, was knocked down after the handle of the car, a sedan, had struck her on the arm with force enough to tear a severe wound in the flesh and to break the handle off the door. The driver of the car is said to have been traveling at a high rate of speed and he kept on his way after striking the girl. Police have kept the handle of the car as a clew to the car and the identity of its driver.

EIGHT-YEAR OLD SHOWS OFFICERS MERRY TIME

CHINO, Nov. 9.—After an arduous day in Ontario City Jail, Earl Pinkhardt, 8-year-old Los Angeles lad, was released to his relatives yesterday.

Earl was given credit for lots of things that happened around the Chino neighborhood Monday. A few of the offenses charged up against the 8-year-old youngster are: Ran away from home in Los Angeles and got to Chino some way, where he wanted to hunt jack rabbits; took a .22-caliber rifle from the John Lyter home. Central and First street, to knock over the hares; tried to steal a light coupe belonging to Joe Tuckness, a neighbor of Lyter's; set fire to a barn on the Lyter ranch, which necessitated a quick run by the Chino fire department; led a posse of men a merry chase until finally cornered in a chicken coop at Monte Vista, several miles from Chino.

In addition to this array of offenses he is charged with having stolen a bicycle a week ago. Constable W. J. Tebo put Earl in jail over night where he waited for his folks from Los Angeles to claim the lad.

BIG DAY IN FULLERTON

Orange County to Celebrate Armistice Day on Most Elaborate Scale

FULLERTON, Nov. 9.—The largest crowd in the history of Orange county holiday celebrations is expected to be in Fullerton Friday for the eighth Orange county Armistice Day observance. According to Hugh Miller, who has represented the Fullerton Post of the American Legion as chairman of the general committee, the parade, which is scheduled to start promptly at 11 a.m., will exceed all past efforts in every respect.

The celebration of the day will start at 9 a.m. with the arrival at the new Fullerton Airport, west of the city, of a new trimotored all-metal plane, bearing distinguished visitors from Los Angeles. The party will include Marco Hellman, Los Angeles banker, whose horses will be seen the evening of the celebration in the society horse show; Miss Ada Williams, "Miss Florida," winner of many beauty contests; her mothers and others. The plane will be left on the field during the remainder of the day for the inspection of the aviation enthusiasts.

At exactly 11 o'clock massed colors under Capt. Stanley Chapman will swing into view on Chapman street, a block from the reviewing stand. The reviewing stand is to be located in front of the California Hotel. For five miles the panorama of patriotism and history will unfold itself before the assembled thousands.

FLAGS OF ALL NATIONS

Included in the line of march will be 20 bands, 250 men and women on prancing steeds, 4000 men and women marching, more than 250 floats and innumerable decorated cars, the Orange County Parent-Teacher Association having entered thirty decorated cars for that organization alone.

The flag of every nation will be carried in the parade by fifty picked marchers, representing the Orange county Rotary clubs. Fifty feet ahead and fifty feet behind has been allowed in the line of march for the famous bucking Ford of the Huntington Beach American Legion Post.

The Sciots of Southern California have entered four bands and many crack drill teams. The first band in the line of march will be the fifty-piece musical organization of the U.S.S. West Virginia, flagship of the Pacific battle fleet.

Immediately after the parade the biggest barbecue in the history of Orange county will be served under the direction of Archie Raitt. It has been estimated that 2000 persons can be fed every half-hour. The barbecue will be served near the California Hotel.

FOOTBALL GAME

The main attraction of the afternoon is the football game between the teams representing Fullerton and Anaheim high schools. The annual "grudge" game of the two northern Orange county schools will be conducted in real collegiate fashion, with a public-address system making every play plain. Between periods comedy stunts have been arranged. For those who do not care for football, band concerts will be offered in the city parks, and Joseph Scott, famous orator of Los Angeles, will deliver the speech of the day from the broad lawn of the Union High School.

Later in the afternoon crack drill teams and American Legion bugle and drum corps from a number of Southern California cities will compete for handsome silver trophies. Motion-picture theaters will run continuous shows, beginning immediately after the parade concludes.

The evening program will start with the society horse show which is to be held on the gridiron of the Fullerton Union High School, beginning at 8 o'clock. During the equine event, three types of public dances will be in progress over the city, including the grand ball which is to be held at the Masonic Temple. Dale King, president of the Fullerton Chamber of Commerce, will lead the grand march.

One of the dances is to be featured by old-time music, with quadrilles, polkas, mazurkas, waltzes making the hours flit by for the old-timers.

SPECTACULAR FEATURE

One of the most spectacular features of the day will be the release of nearly 5000 homing pigeons from an inclosure near the reviewing stand. The first birds will be released from an airplane piloted by William Dowling, prominent Fullerton Legionnaire. The birds will carry messages of greeting to their owners in more than a score of Southern California cities. The committee in charge of the pigeon event, headed by Ralph Adams, believes that the number of birds to be freed at Fullerton will establish a new record for the entire world.

Frank Mason and Harry Suters, members of the general committee, flew from Fullerton to the Maddox airport in Los Angeles and arranged for the participation of the giant Maddox plane in the Armistice Day celebration and arranged for the transportation of the distinguished guests to Fullerton in the plane. The big ship has just recently arrived from Detroit and its exhibit Friday will be its first general display on the Pacific Coast.

The Fullerton airport, where the big plane will be berthed, is two miles west of Fullerton on Commonwealth avenue.

Every vacant lot in Fullerton has been placed at the disposal of the traffic and parking committee, and every city and county officer, augmented by many special deputy sheriffs, will be on duty in Fullerton all day. A great deal of attention has been given to the traffic and parking questions so as to contribute as much as possible to the comfort of the thousands of visitors expected.

PADRES' LIME KILNS PRESERVED AS PARK

CHATSWORTH, Nov. 9.—Cahuenga Parlor, Native Sons of California, the membership being in San Fernando Valley, today announce their acceptance of a gift of a park site in Glover's Lakeside Park back of Chatsworth reservoir, which includes two of the old lime kilns used by the Spanish padres when they were erecting the San Fernando Mission. The organization will recommend that the site be deeded to Los Angeles as a park. The acceptance of the gift is the first step of the newly organized parlor to preserve some of the old landmarks and historic spots in the valley. The lime kilns are in a fair state of preservation and the old trail is still visible which the Indians trod in bringing the lime rock from the hills to the kilns. The kiln site will front on the new Circle Drive, the new highway that is to skirt the west end of the valley from the Calabasas section to Chatsworth.

HISTORIC RELIC IN NEW HOME

Pasadena Citizen Provides Building for Car in Which Armistice Was Signed

PASADENA, Nov. 9. —Dedication of the building which houses the historic railroad car in which the World War armistice was signed will take place Friday in the Forest of Compiegne, France, according to cables received by Arthur H. Fleming of Pasadena, chairman of the board of trustees of the California Institute of Technology, the man who gave the money for the erection of the building.

The building which houses the car was erected after Mr. Fleming made a gift of 150,000 francs to the French government for the purpose. Marshal Foch, members of his staff and other Allied generals are expected to be present at the dedication.

Mr. Fleming, who is known as a great philanthropist, was recently made a chevalier of the Legion of Honor by the French government in recognition of his gift. Although he will not be present at the dedication, the Cross of the Legion of Honor will be presented at that time, and conveyed to him through the American Embassy.

When Mr. Fleming was in France last year, he noticed that the car in which the armistice was signed was distintegrating under the attacks of the elements, from which it was unprotected. Accordingly, he offered to provide a suitable building to house it for all time.

The building has been erected in a clearing in the forest near Compeigne and the spot is expected to become one of great historical interest.

Facing Arrest, Girl Fails to End Her Life

LONG BEACH, Nov. 9.—While Long Beach detectives were stealthily approaching a cauliflower field near Compton this morning in an effort to rearrest Dolly Cecil, 22 years of age, wife of Jack Cecil, alleged burglar, the woman was making strenuous efforts to foil the law by taking her own life. The only means at hand was a handkerchief with which she attempted to strangle herself, and this failed. Mrs. Cecil is at the City Jail here, facing charges of forging a number of checks said to have been stolen from an oil company in a recent burglary of the company's office.

Detective Sergents Le Barron and Hanners, working on the burglary case, had arrested Ivan W. Emmons, brother of Mrs. Cecil, and Edmond W. Hart, oil worker, who, police aver, have confessed to the burglary and incriminated Jack Cecil and his wife. Learning that the girl was at her mother's home in Compton, Le Barron and Hanners arrested her there this morning and took her to the Compton Police Station. The girl, gaining permission to go to the women's room, there, escaped through a window and fled to the cauliflower field, where officers tracked her. When they found her she was endeavoring to strangle herself, the detectives reported.

YUCAIPA APPLES AT ANNUAL SHOW

REDLANDS, Nov. 9.—The Yucaipa apple show, one of the premier events of the season in California, opened its doors to the public tonight and it was generally stated that it is by far the best show ever held. W. D. Boech, manager of the exhibition, was warmly congratulated for his efforts which have resulted in such a big display.

There are apples from all this section, Yucaipa, Oak Glen and Beaumont. The show includes displays of other fruits, as well as canned fruits, a rabbit show an an industrial display. A big feature is the turkey dinners being served noon and night by the women of Yucaipa.

Prizes are offered for the best apple displays and also in the rabbit show. The show will continue tomorrow, Friday and Saturday.

WENZEL RITES TODAY

Body of Former Theater Treasurer to Be Cremated at Forest Lawn

Services for Nellie Wenzel, former treasurer for Sid Grauman, who died Tuesday morning after a prolonged illness, are to be conducted from the Ivy Overholtzer parlors, 1719 South Flower street, at 2 p.m. today.

Music for the ceremonies will be supplied by the Chinese Theater Orchestra. The body will be cremated at Forest Lawn Cemetery.

KNIGHTS TEMPLAR HAVE JUBILEE FETE

SAN FRANCISCO, Nov. 9. (AP)—Three hundred Knights Templar and their ladies attended a diamond jubilee banquet here tonight. The banquet celebrated seventy-five years of history of the order in California. Delegates were present from nearly half of the sixty-four commanderies of the State. George Burnham of San Diego, Right Eminent Grand Commander of the Grand Commandery of California, was among the guests of honor.

The laurel wreath as a symbol of personal victory is derived from the Greeks who crowned victors in the Pythian games with it.—[Liberty.

GILKEY FREED IN CLUB TRIAL

Jury Finds Parkridge Head Not Guilty

Stood Accused of Theft in Sale of Note

Institution Now Property of Negro Organization

RIVERSIDE, Nov. 9.—Dan Gilkey was found not guilty today by a jury of a charge of grand theft soon after the jurors had retired to deliberate on the evidence. The jury was out little more than an hour. The trial was conducted by Judge W. H. Ellis.

Taking of testimony for the defense was abruptly halted. Walburn Maycock, attorney for Gilkey, rested his case following several hours on the stand of Dan Gilkey himself, testifying in his own behalf. The case went to the jury at 5:25 this afternoon and the verdict was returned at 7:10.

Gilkey recounted his financial difficulties with the promotion of the club, explaining how it descended from the most elaborate of resorts, sought by the elite of the Southland, to the center of bitter controversy and eventful sale to a negro syndicate. Unable to interest the members sufficiently to secure their financial aid to keep the club in operation, said Gilkey, it was only when on the verge of bankruptcy that he negotiated with the "Black American" for sale at a price of $375,000. The final trust was recorded only last Monday, he said.

Valid debts against the Parkridge Club were only $122,000, said Gilkey, declaring that he had truthfully stated the condition of affairs to members and that further indebtedness was his personal obligation.

Previous to the sale to the negroes, Gilkey is alleged to have sold "golden life memberships" at $500 each in an attempt to refinance the resort. It had been intended to sell 250 of these, according to witnesses, for the purpose of paying off the club's indebtedness. Gilkey is charged with grand theft for use of a note for $500 given him by J. E. Carleson for a membership on the grounds that it was to have been held until the full number were sold and that it was not to have been used for six months in any event. The case has been two weeks in the court, with Asst. Dist.-Atty. Redwine conducting the prosecution.

Invite Holme to Stage Big Arizona Pageant

PALM SPRINGS, Nov. 9.—The signal success scored by the presentation of the Desert Play, "Tahquitz," over the week-end here, has led to an invitation tendered to Garnet Holme, director of the outdoor play to stage an annual pageant near Phoenix symbolizing the development of grapefruit by prominent individuals including P. G. Spillsbury, president of the Arizona Industrial Congress; H. B. Watkins, general manager of the Phoenix Chamber of Commerce, and Alexander Hursh, pioneer colonizer in the sister State.

The plans call for an allegorical presentation to trace the history of the beginnings of citriculture in Arabia down to its present high development in the growing of grapefruit in Arizona. Those sponsoring the proposed outdoor play are considering as a scenic location of the Romola project below the Lake Pleasant dam at the foot of the White Tanks mountains for an open-air auditorium.

As a pageant master, Holme is widely known for staging such spectacles as "Ramona," for Hemet and San Jacinto; "Erza of the Red Trees" for the United States National Park Service, and other notable outdoor dramas.

FIGHT ON TO ABOLISH SHUTTLE-CAR SERVICE

VAN NUYS, Nov. 9.—Van Nuys people are fearing that the protest at North Hollywood, formerly Lankershim, against the discontinuance of the shuttle-car service between North Hollywood and Hollywood on the Pacific Electric line, may cause a change of plans on the part of the road to give a forty-five-minute service between here and the city. The shuttle-car service has a half-hour schedule. If Van Nuys is given the forty-five-minute schedule, as proposed by Pacific Electric officials, Reseda and Owensmouth also will benefit, as there will be a ninety-minute service into the west end of the valley instead of a two-hour schedule as now. The road officials assert that the forty-five-minute regular service will be of more benefit to North Hollywood than the shuttle-car schedule which runs on an irregular schedule between the present valley interurban cars. Pacific Electric officials state that whatever changes they propose to make are in effort to give a faster schedule and better train connections to all the valley sections.

BUILDING DEPARTMENT CRAMPED FOR SPACE

VAN NUYS, Nov. 9.—Larger offices are being required for the building department office force in the branch City Hall here. Inspection of the quarters is being made by J. J. Backus, superintendent of buildings for the city of Los Angeles with the hope of finding a plan to relieve congestion. Probably the department will be moved from the City Hall and offices found in another local building. M. J. Noonan, local building superintendent, today said that if he is forced to vacate the City Hall, quarters he now uses will be given as additional space to the large force of engineers at work on road plans and paving projects in San Fernando Valley. There are about fifteen workers in the department under Noonan.

GRIDIRONER RECOVERS

CUTLER, Nov. 9.—James Hawkins, who has been confined at the Burnett Sanitarium in Fresno for two weeks, following an accident in a football game at Orosi High School, is sufficiently improved to be removed to his home here. The lad's fourth vertebra was torn loose. He is not yet able to resume his studies at the high school.

The Motor that was Buried in "Slurry"

IN a California cement mill, a 6-inch pump handles the slurry (a mixture of ground limestone, clay and water). The pump blew a gasket, forcing slurry into the pump pit and completely submerging the drive motor—a Westinghouse. When the slurry was removed, the motor was washed off with a stream of water and started immediately. The bearings needed no attention, no change of oil. Sealed-Sleeve Bearings are dirt-proof.

When you buy motors, insist upon Sealed-Sleeve Bearings. They give all the advantages of sleeve bearings—in addition they are proof against the entrance of grit and the leakage of oil. Undue bearing wear and oil-soaked windings are prevented; longer motor life results.

Write for booklet.

WESTINGHOUSE ELECTRIC & MANUFACTURING CO.
Westinghouse Electric Bldg.
420 S. San Pedro Street,
Los Angeles, California

Westinghouse

"Times" Daily Short Story

TEMPLES - - -

By MELLA RUSSELL McCALLUM

[A drama of the Dinner Table—One of life's little ironies, pictured with inescapable realism. Believing that love for his wife is dead, Eustace Barnes faces her with the facts.]

"Are you trying to tell me you want a divorce, Eustace?"

EUSTACE BARNES had a special task on hand tonight. So special that he did not mind the jungle crowd in the subway. He was oblivious to the sighs of fellow-sufferers when, at One Hundred and Sixteenth street, his rotundity was removed.

Buttoning his young-looking overcoat about him snugly, he turned east, past the university library, where his wife liked to spend her leisure hours. A March wind snapped at his heels. He fitted his fawn-colored hat well down upon his shapely head. A good ten minutes' walk to his apartment—which made the rent more reasonable.

A special task, that had been on his mind for months. Always before his nerve had failed. How could he tell Fanny that he no longer cared for her? That he felt it was wrong to continue in the marriage relationship? But tonight he would tell her. Cecile had issued her ultimatum. He had promised Cecile.

Promising had been pleasant. He had detained Cecile a few minutes after closing hour—to help him with some invoices. Cecile's bobbed, blond head came to his shoulder, the proper height for a woman. He had looked into Cecile's baby blue eyes and seen things—things he had almost forgotten. Strange, how Cecile rejuvenated him! It didn't seem possible that he was forty-four years of age when he was with her.

His steps progressed reluctantly. The wind, in league with Cecile, yapped at him, urging him on. No alternative, no alternative. Cecile had said that if he wished to marry her he must get the wheels of divorce in cog at once. And he did want to marry Cecile—more than he had ever wanted anything.

He and Fanny occupied three rooms of a five-room apartment. The other two rooms were let to business women. Feminists. He couldn't stand them. He liked women feminine, not feminist.

Opening the door, the placid fragrance of beef-loaf and baked potatoes wrapped him. Down the hall he heard Fanny's flat efficient footfall. Oh, poor Fanny!

This would never do. He hung up hat and overcoat. Taking a brown-bordered handkerchief from his upper coat pocket, he wiped his eyes. He looked in the diamond-shaped mirror. Smooth, thick brown hair. Eyes clear and bright. Looked young. Merest touch of gray at the ears. A bit too fat, of course.

"Is that you, Eustace?"

"It's me."

His voice sounded sad, tender. He was a sentimental idiot. He walked briskly down the hall to the combination-living and dining room. The gate-leg table was laid for dinner.

"I'll take things right up, Eustace."

"All right."

Better to delay the task until afterward. Much better.

The platter, the potato dish, the tureen of peas. Finally, bringing the percolator, Fanny sat down opposite him. Her face was red from the stove. Sharp face. Hair drawn back, exposing ears. He had never seen Cecile's ears—except once or twice.

Poor, patient Fanny. Nice woman. Intelligent, too. No vanities, no tripperies, spending her days in domestic tasks, with the University library as diversion. It was a rotten shame, what he had to do. Still, couldn't you just tell by the look of them that they weren't suited to each other?

"Miss Hetherington gave us tickets for the lecture, Eustace."

"What lecture?"

"Prof. Elbers, on the Renaissance."

"You know I don't go in for that high-brow stuff. But you go, Fanny. Don't stay home on my account. I may run out a little while—get a little air."

"I intend to go." Fanny calmly buttered her potato. "I'll take Miss White. I just thought I'd ask you first, Eustace."

They went on eating. Good dinner. He would miss Fanny's cooking. Restaurants always got his stomach on the rocks. Be a long time before Cecile could cook like Fanny.

Oh, poor Fanny, cutting off small pieces of beef-loaf with the side of her fork, white cuff turned back, revealing corded wrist!

Baked apple and cream for dessert. Ought not to eat cream, too fat already.

At last. He set down his coffee cup squarely. "Fanny."

Her dark blue eyes narrowed inquiringly.

"I've been thinking—are the roomers in?"

"They're both out."

"I've been thinking—we—I really think—"

Fanny's cup rattled. How deep her eyes were. Made him squirm.

"Well, whatever it is, Eustace, don't get so excited. Those veins in your forehead—you'll get apoplexy."

"Apoplexy! You kidding me, Fanny!"

"Indeed not, Eustace. At your age—"

He cut that off. His age, indeed. "What I was going to say, is—we're not fitted for each other, you and I."

Fanny leaned back, hands in her lap. He hardly dared look at her. The blood beat in his head. He folded his napkin, screwed it in the silver ring marked E. B.—Should he take that napkin ring with him to the new menage? Fanny had the mate to it, marked F. B.

"Are you trying to tell me you want a divorce, Eustace?"

He jumped. "Well, now that you mention it—I mean—oh, my God, Fanny!" He put his hands over his face. How could he look at her? The full import had not come home to her yet, but it would presently. Then there would be tears and sobs and hysteria. Well, maybe not hysteria, but a scene, certainly a scene.

He heard her shove back her chair, and rise. She was walking away from the table. To the bedroom, probably. Would she throw herself on the bed? Or would she sit on the edge, and weep dry sobs?

This was hell.

"I can't bear to make you suffer, Fanny. If I didn't think it was the right thing—" He stole a look at her. She was fingering a book on a shelf. Her face was still, almost smiling. God! This stoical kind of grief was worse than hysteria. Poor Fanny!

He went on talking. Words, long rehearsed, babbled from him. "You see, living as we do—not in love any more—it isn't right—"

"Is it the pretty little girl at the office, Eustace. The one you call Cecile?"

He started. Was there no limit to the woman's self-control? "I—well, yes, now that you mention it. She—has consented to marry me, as soon as I—we—"

That still, almost smiling face! It would drive him mad. If she would only break down, be less of a sport—

"But I shall arrange for your comfort—the lease here—" he went on hoarsely.

"That won't be necessary. I shall rent the bedroom and keep the kitchen and living-room for myself. I shall be quite comfortable."

Ah, wonderful Fanny!

"I have the prospect of a position, you know, Eustace."

His chin dropped. "A what?"

"For several years I've been fitting myself to teach backward children, and now there's a place open, and Miss Hetherington has recommended me."

"Why didn't you tell me?" He felt hurt, slighted.

"I don't know." Fanny smiled. "Perhaps I've seen this coming. And now, since it has come, would you mind if I started west at once? I'd like to get things settled before my position in the fall."

"Of course, I don't mind," he assured her. Why did his voice sound dismal? This was what he had been going to suggest—a trip to Nevada, or somewhere like that, where divorces were got.

Silence. Fanny, standing by the reading-table now, with that half-smile. The glow from the yellow-shaded lamp lighted the narrow-framed brown prints on the putty-colored walls. The room was Fanny's taste. He had never liked it. Too sort of academic. The thought came to him that he wasn't going to like a blue and silver apartment any better! Was he leaping from a net to—another net?

"The trip will be unpleasant for you, Fanny."

"I shan't mind it. I've always wanted to travel. And I know it must be a great relief to you, Eustace, to know that I shall manage financially without you."

"Oh, it is—it is."

No throbbing in the head now. He was a dumpy weight. Couldn't take his eyes off Fanny, standing there so cool—and he had thought her heart would break!—touching a book with a bony, reddened forefinger—

Why was Fanny so calm? She had always seemed to care about him. Always so dutiful, meals on time, everything. Was it that University library?

Yes, it must be. He realized sickeningly that Fanny had resources within herself, and had been developing them. Fanny had seen this coming—had set about building new temples, on the ashes of the old. Where were his temples? Cecile—?

Eustace Barnes pushed back his dessert dish, and buried his face in his arms. "Oh, Fanny—I can't bear it! I can't."

Her quick, flat foot-fall behind him. Her hand resting on his thick, young-looking hair. Her voice, gentle, "We needn't go on with it, Eustace—it was your own idea, you know."

"But you agreed to everything so quick—I think you want to go—want to leave me—"

"No, I don't, Eustace." A deep, twisted tone, that he had not heard for years. "I'd rather stay with you. Only, please understand this—I could have gone, without entirely breaking my heart—"

Temples again. He must build temples, too.

Eustace Barnes had a special task on hand in the morning. So special that he did not mind the subway crowd. It would be hard, telling Cecile that he had decided to stay with his wife. Dear little Cecile, with her baby blue eyes . . .

(D. P. Syndicate, Garden City, N. Y.)

NOTICIAS MUNDIALES DE ULTIMA HORA

Atendiendo a la importancia que tiene el estudio del español en los Estados Unidos, particularmente en esta gran metropoli tan inmediata a territorio hispanoamericano, diariamente aparece en "The Times" esta sección española con algunas interesantes noticias de ultima hora. Tres veces por semana se insertara una lección práctica elemental de castellano, y los lunes encontrará el lector dos lecciones para estudiantes adelantados.

A cuantos deseen aumentar sus conocimientos de español les conviene leer esta columna todos los días.

NOTAS TELEGRAFICAS

La Teoria del Hombre-mono Refutada

LONDRES, Nov. 8. (Exclusivo)—El doctor Ales Hrdlicka, jefe de la division de antropologia del Museo Nacional de Washington, en el curso de una conferencia pronunciada ante la real sociedad Antropológica esta noche, desafió la creencia ampliamente esparcida entre los antropólogos de que el hombre prehistórico de Neanderthal representaba una especie diferente de la del homo sapiens. El hombre de Neanderthal, ese gigante terrible que andaba con el cuerpo inclinado en la época glacial, hace 50 o 60 mil años, es el verdadero antecesor del hombre de hoy, según los datos que se han podido recoger y estudiar por el mencionado doctor, y no, como hasta aquí se ha creido, una especie sub-humana exterminada por el homo sapiens cuando la tierra empezó a calentarse. En lugar de desaparecer con los ventisqueros, el hombre de Neanderthal se adaptó a las exigencias del cambio de clima, en la supervivencia de los más fuertes y así pudo ser el antecesor y no la víctima del "verdadero hombre," es la conclusión a que ha llegado el conferencista.

Grupo de "Rojos" Sentenciados en Hungria

BUDAPEST (Hungria) Nov. 9.—El líder comunista Zoltan Szanta, socio de Bela Khun que vino de Moscow para fundar centros comunistas en Hungria, fué sentenciado hoy a ocho y medio años de presidio por conspirar contra el gobierno. Estéban Vagy, principal asistente suyo, a cuatro y medio; Loewi Pohl a tres y medio; S. Erney a dos, y cincuenta y seis prisioneros más a veinte meses o menos, todos a cumplirse en la penitenciaria. Cuando cada uno oyó su sentencia, exclamó:

"Viva la dictadura del proletariado." Todos los prisioneros tendrán que cumplir cuatro días de reclusión en celdas oscuras por esta "insolencia." Durante la causa celebrada ayer, todos los prisioneros prorrumpieron en gritos vitoreando a los bolcheviquis, por haberles notificado Szanta que estaban celebrando el décimo aniversario de la revolución en Moscow.

Peligro de que se Extinga la Humanidad

DAYTON (O.) Nov. 9. (AP)—Si el cáncer dirige sus ataques a la generación más joven de hoy día, barrerá con la civilización en unos 100 años, por completo. Esta voz de alarma fué dada hoy por el doctor Gilberto Fitzpatrick, presidente de la asociación para la prevención del cáncer, de Illinois, así como especialista de universal reputación, en una convención de las sociedades homeopáticas del estado de Ohio, del sur de Ohio y del valle de Miami. El doctor Fitzpatrick añadió que la prensa de los Estados Unidos de Norteamérica debía estar seriamente informada, si es que se intenta una guerra efectiva contra la propagación de tal enfermedad.

NOTAS LOCALES

Rabi que Hablará Sobre el Matrimonio

"El matrimonio desde el punto de vista judío y de la religión en general" será el tema que toque en su conferencia en el templo Sinai, situado en la calle Cuatro y avenida New Hampshire, el rabí Winkler, mañana por la noche. El doctor Winkler dirá su opinión acerca del matrimonio de prueba y el matrimonio de compañerismo, "companionate marriage," defendido por el famoso juez Lindsey. Se han enviado invitaciones para esta reunión a todos los miembros de la Federación de las Iglesias.

Ladrones que Despojan un Campamento de Cine

Los ladrones hicieron ayer una incursión en los gabinetes de los artistas de cine en el lago Malibu, llevándose varios miles de dólares en muebles y otros objetos, según informa el jefe de policía Traeger. Entre las cosas robadas habia juegos de radio completos, alfombras y aparatos de cine, y los robados son los conocidos artistas Warner Baxter, Neil Hamilton, Luisa Fazenda, Jorge Lewis y otros. Los oficiales de policía Jones y Higgins son quienes están haciendo las investigaciones del caso.

Regalan al Alcade la Llave de Atlantic City

Ayer le fué presentada al alcalde Cryer una llave de oro de Atlantic City, por el corredor de maraton, John J. Seiler, que acaba de llegar corriendo de aquel lugar de temporada en New Jersey, hasta aquí. El señor Seiler trajo la llave como un presente del alcalde de Atlantic City Ruffu, al de esta ciudad. Si se le ocurre a Cryer ir a pasar una temporada de vacaciones allá, puede llevar consigo la famosa llave y estar seguro de que lo pasará muy bien.

Charlas Infantiles para Chiquillos de Escuela

II

El padre de la señorita Lucas no vivía en Carolina (The father of Miss Lucas did not live in Carolina). Estaba de gobernador de una de las islas de las Antillas (He was Governor of one of the islands of the West Indies). A la señorita Lucas le gustaba probar cosas nuevas (Miss Lucas was fond of trying new things). Recibia amenudo semillas enviadas por su padre (She often got seeds from her father). Y las plantaba en Carolina del Sud (These she planted in South Carolina (Su padre le mandó unas de la planta que da el indigo (Her father sent her some seeds of the indigo plant).

The MAY COMPANY

From Far Distant Lands to You

Gifts THAT LAST

Gifts We Sailed the Seven Seas A-Seeking!
Personally Selected From Milan—From Paris—From Czecho-Slovakia!

Voyagers on the Magic Carpet! In its most modern guise, May Company connoisseurs of the Christmastide, took passage months ago! Questing in faraway countries for the gifts that last—lovely things that stranger peoples fashion with old-world pride and skill. Now we tell you of some of them—pictures and words can just suggest how very beautiful and unusual they are. See these and a host of others today!

Bronze Lamp

Made in La Belle France

Graceful, daring—artistic in every line. A table lamp of bronze on a base of black marble. The home lover of discriminating taste will delight in just this sort of gift. $14.75.

Marble Lamp

A Pleasing Gift From Milan

Urn shape lamps of prettily marked, semi clear white Italian marble. Delicate tracery of brownish tone is the only suggestion of ornament. Conservative and genuinely exquisite. $10.95. Other styles up to $45.

Imported Lamp

Bronze & Marble!

On a 3-tier brown marble base topped with a semi-opaque half sphere, a bronze figure poises with widespread skirts and extended arms. Grace and joyous abandon are well expressed. $125.

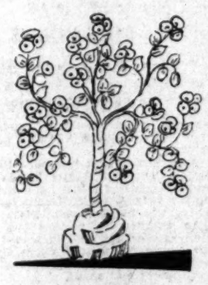

Crystal Trees

Clever French Novelties

Clear crystal leaves with colored crystal flowers adorn silk-wound branches of attractive proportions. The light shines through the clear crystal base. Just light enough to sleep by. $8.50 to $49.

Dresden Lamps

Charmingly Dainty Boudoir Gifts

While you are admiring the lacy costume of the pretty little blonde haired figurine, remember that her frock is really made of lace. Lace "treated" to give it the look of china. $7.95.

Marble Vase

A Gift for the Connoisseur

The sketch shows the distinguished lines of this large vase which is of yellowish marble, semi-translucent and beautifully marked. Handles and wreath decorations of bronze. $57.50.

Desk Lamp

A Gift for Writer or Student

Burning the midnight oil is a truly pleasant task when the "oil" is electricity, softened with the green lined shade of this distinctive imported bronze lamp. $7.50.

Flower Baskets

From Far-off Czecho-slovakia

Basket and handle formed of novelty crystal beads edged with dangles in flower shape. Flowers of fruits of crystal through which the light gleams colorfully. Delightful gifts. $9.50 to $17.95.

Dresden Girandole

Exquisite French Novelty

Two brass stems twined with brass foliage and pink and yellow roses support the light. The center figure wears a "chinaized" frock of net and lace. $15.75 and $19.95. Other Dresden Lamps priced to $139.50.

Statue Lamp

Symbolizing "Musique Profane"

A green bronze figure symbolizing "Musique Profane" stands on a marble base holding a flaming torch aloft. A striking embodiment of beauty and utmost freedom of pose. $18.95.

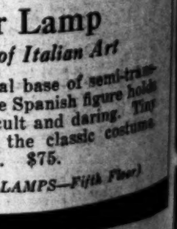

Statuary Lamp

A Gift of Remarkable Beauty

Gilt base with a marble figure in a buoyant pose holding lightly to a rugged marble boulder. This statuary may be had in several colors. A thing of beauty for the modern home. $49.75.

Dancer Lamp

A Triumph of Italian Art

On a gilt framed, oval base of semi-transparent onyx, a marble Spanish figure holds a dancing pose, difficult and daring. Tiny "jewels" twinkle in the classic costume. A gift of rare charm. $75.

(The May Company—LAMPS—Fifth Floor)

If Ruptured Try This Free

Apply It to Any Rupture, Old or Recent, Large or Small and You are on the Road That Has Convinced Thousands.

Sent Free to Prove This

Anyone ruptured, man or woman or child should write at once to W. S. Rice, 344 H Main St., Adams, N. Y., for a free trial of his wonderful stimulating application. Just put it on the rupture and the muscles begin to tighten; they begin to bind together so that the opening closes naturally and the need of a support or truss or appliance is then done away with. Don't neglect to send for this free trial. Even if your rupture doesn't bother you what is the use of wearing supports all your life? Why suffer this nuisance? Why run the risk of gangrene and such dangers from a small and innocent little rupture, the kind that has thrown thousands on the operating table? A host of men and women are daily running such risk just because their ruptures do not hurt nor prevent them from getting around. Write at once for this free trial, as it is certainly a wonderful thing and has aided in the cure of ruptures that were as big as a man's two fists. Try and write at once, using the coupon below.

Free for Rupture

W. S. Rice, Inc.,
344 H Main St., Adams, N. Y.

You may send me entirely free a Sample Treatment of your stimulating application for Rupture.

Name .....
Address .....
State .....

IS A HEALTHIER STRONGER GIRL

Because She Took Lydia E. Pinkham's Vegetable Compound

The fertile valleys of Oregon help to supply the tables of America. This is possible thru the magic of the humble tin can.

In one of the canning establishments, Julia Schmidt was employed. It was complicated work because she did sealing and other parts of the work. It was strenuous work and she was not a strong girl. Often she forced herself to work when she was hardly able to sit at her machine. At times she would have to stay at home for she was so weak she could hardly walk. For five years she was in this weakened condition.

She tried various medicines. At last a friend of hers spoke of Lydia E. Pinkham's Vegetable Compound and Miss Schmidt gave it a trial.

"Everyone says I am a healthier and stronger girl," she writes. "I am recommending the Vegetable Compound to all my friends who ask me how they suffer and I am willing to answer letters from women asking about it." Julia Schmidt's address is 113 Willow St., Silverton, Oregon. For sale by all druggists.

Money-Back Gland Remedy Restores Vigorous Health!

We guarantee to restore your pep, vigor, virility, or we refund every cent! We know how sure we are that we have the best gland remedy known. Thousands of tests have proved this to our satisfaction. Now WITHOUT RISK you can prove it to yours. Glendage, in our opinion, is the last word in glandular treatment. In convenient tablet form, Glendage contains extracts from the glands of healthy animals with other ingredients and stimulates healthy activity. The effect is astonishing—almost magic. People suffering from nervousness, overwork, lack of vim or vigor should try this wonderful remedy. Every vigorous health is necessary for success in all human activity today. Do not confuse Glendage with other gland remedies. It is entirely unlike others — IS A REAL COMPOUND and carries an UNLIMITED GUARANTEE OF SATISFACTION OR MONEY BACK. You owe it to yourself and family to try this new day gland remedy. 30-day supply $3.00 at good druggists, including Thorne Drug Co., 9th and Hill; Godfrey & Hope, 1st and Spring; Waters Drug Co., 4th and Wall; Clark Drug Co., Long Beach. Joseph A. Piuma, Box 1, Los Angeles, Calif.

GLENDAGE
(Formerly Sexvitor)

Exactly SUITS ELDERLY PEOPLE

Foley's Honey and Tar Compound quickly stops teasing harassing coughs that tire out and prevent sleep. No chloroform, no opiates to dry up secretions and cause constipation. Ideal for elderly persons. SOLD EVERYWHERE

FOLEY'S HONEY AND TAR COMPOUND

PILES WILL DISAPPEAR!

New Guaranteed Method ABSORBS Them or Money Back!

Here is a new, easy GUARANTEED way to get rid of piles. The J. C. Pile Remedy was perfected by one who had suffered for 30 years, tried operations, ointments, suppositories—almost everything without satisfactory relief. He has made a method of tests of this wonder method on chronic pile sufferers—and the results that he makes an unlimited guaranty of satisfaction or money back. You are the judge! Never matter what you have tried in the past, disappointments have been—try this new method! Quickly stops pain, itching—extraction and piles. Better than an operation, infinitely less costly and painful. Price $1.00 per package at all good druggists.

J. C. Pile Remedy

NY

YOU

S A HEALTHIER STRONGER GIRL

...e She Took Lydia E. Pinkham's Vegetable Compound

...the fertile valleys of Oregon help supply the tables of America. This is possible thru the magic of the humble tin can.

In one of the canning establishments, Julia Schmidt was employed. It was complicated work because she did sealing and other parts of the work. It was ...ous work and she was not a ...ng girl. Often she forced herself to work when she was hardly able to sit at her machine. At times she would have to stay at home for she was so weak she could hardly ...d. For five years she was in ...a weakened condition.

She tried various medicines. At last a friend of hers spoke of Lydia ...ham's Vegetable Compound ...ia Schmidt gave it a trial.

...Everyone says I am a healthier ...stronger girl," she writes. "I ...recommending the Vegetable ...pound to all my friends who ...n how they suffer and I am ...ppy to answer letters from ...ne asking about it." Julia ...idt's address is 113 Willow St., ...ria, Oregon. For sale by all ...ggists.

If Ruptured Try This Free

...ply If It Is Any Rupture, Old or Recent, Large or Small and You Are on the Road That Has Convinced Thousands.

Sent Free to Prove This

Anyone ruptured, man, woman or child should write at once to W. S. Rice, 90 H Main St., Adams, N. Y. for a free trial of his wonderful stimulating application. Just put it on the rupture and the muscles begin to draw; they begin to bind together and the opening closes naturally and the need of a support or truss or appliance is then done away with. Don't neglect to send for this free trial. Even if your rupture doesn't trouble you what is the use of wearing supports all your life? Why run the risk of this nuisance? Why run the risk of gangrene and such dangers as a small and innocent little rupture is the kind that has thrown thousands on the operating table? A host of men and women are daily running such risk just because their ruptures do not hurt nor prevent them from getting around. Write for this free trial, as it is truly a wonderful thing and has helped in the cure of ruptures that were as big as a man's two fists. Write and write at once, using the coupon below.

Free for Rupture

W. S. Rice, Inc.,
90 H Main St., Adams, N. Y.

You may send me entirely free a sample Treatment of your stimulating application for Rupture.

Name .....

Address .....

City .....

...wer Baskets
...n Far-off Czechoslovakia

...and handle formed ...elty crystal beads, ...with danglets in ...shape. Flowers or ...of crystal through ...the light gleams ...lly. Delightful $9.50 to $17.95.

...atue Lamp
...bolizing "Musique Profane"

...een bronze figure ...lizing "Musique ...ne" stands on a ...e base holding a ...g torch aloft. A ...g embodiment of ...and utmost free-...f pose. $18.95.

Lamp
Italian Art

...base of semi-trans- ...Spanish figure holds ...t and daring. Tiny ...he classic costume. $75.

...AMPS—Fifth Floor)

...y-Back Gland Remedy ...ores Vigorous Health!

...guarantee to restore your pep, ...vitality, or we refund every cent! ...is how sure we are that we have ...the gland remedy known. Thousands of tests have proved this to our satisfaction. Now WITHOUT ...cost you, prove it to yours...self, is our opinion, is the last ...word in glandular treatment. In convenient tablet form, Glendage concentrates from the glands of ...young animals with other ingredients, stimulates healthy activity. ...The result is astonishing—almost magical. People suffering from nervousness, overwork, lack of vim or vigor ...try this wonderful remedy. ...Vigorous health is necessary for ...success in all human activity today. ...Don't confuse Glendage with other ...so-called gland remedies. It is entirely ...unlike others — IS A REAL ...COMPOUND and carries an ...UNLIMITED GUARANTEE OF SATISFACTION OR MONEY BACK. You ...owe it to yourself and family to try ...this new guy gland remedy. $5-day ...test $2.00 at good druggists, including Boyle Drug Co., 8th and ...Broadway and Hill; Godfrey & ...Co., 1st and Spring; Waters Drug ...Co., 6th and Walk; Clark Drug Co., ...Beach. Joseph A. Piuma, Box ...Los Angeles, Calif.

GLENDAGE
(Formerly Saxviter)

Exactly SUITS ELDERLY PEOPLE

Foley's Honey and Tar Compound quickly stops teasing ...harassing coughs that ...tire out and prevent ...sleep. No chloroform, ...no opiates to dry up ...secretions and cause ...constipation. Ideal ...for elderly persons. SOLD EVERYWHERE

FOLEY'S HONEY AND TAR COMPOUND

...PILES WILL DISAPPEAR!

...The Dr. Chase Method ABSORBS ...Them or Money Back!

...Here is a new, easy GUARANTEED way to get rid of piles. The ...remedy was perfected by ...Dr. Chase and used for 30 years ...in his ointments, suppositories, everything without ...the risk of relief. He has made ...the use of this wonder ...remedy easy for pile sufferers—...and with such confidence ...that he makes an ...offer of satisfaction ...You are the judge! ...Whether you have tried ...many disappointments ...or this new method! ...Relief from pain, itching—ex...ternal and absorbs and ...heals. Better than an ...operation, immensely less costly ...Only $1.00 per package ...at druggists.

...The Dr. Chase Remedy

FARMERS SPLIT OVER PROGRAM

Capital Conference Divided on Grange Proposal

Export Debentures Urged in Place of Fee Plan

President Coolidge Sounded on Present Attitude

WASHINGTON, Nov. 9. (AP)—The master minds of three farmers' organizations met about the conference table here today in an attempt to map out an agricultural relief legislative program, but the meeting carried far into the night and will be continued tomorrow, contrary to their expectations.

A substitute advanced by the national grange for the controversial equalization-fee provision of the vetoed McNary-Haugen bill proved the stumbling block which forced an extra session.

The grange proposed to the representatives of the American Farm Bureau Federation and the Farmers' Union the other organizations represented that the cost of marketing surplus crops on the world market be met by export debentures collectible from tariff receipts.

SOUNDINGS MADE

The export debentures would represent the difference between the domestic price of crops and the world price. They would be given to exporters who in turn could cash the debentures by sale to importers who could present them as payment of customs duties.

Before going behind closed doors the heads of the three powerful farm organizations made soundings at the White House and at the Capitol as to how far the administration will go on a compromise on the vetoed McNary-Haugen bill.

Senator McNary of Oregon, coauthor of the vetoed bill and new chairman of the Senate Agriculture Committee, has the debenture substitute under advisement and is known to be looking for a "practicable solution" of the situation.

READY TO LISTEN

President Coolidge is represented as still flatly opposed to the McNary-Haugen bill, but ready to listen to means extending some relief program.

The farm leaders, who include L. J. Taber, master of the National Grange; Sam H. Thompson, president of the Farm Bureau Federation, and Charles S. Barrett, president of the Farmers' Union, offered no comment on their hopes for a new farm-relief legislative program pending conclusion of the meetings.

Proponents of the export debenture proposal argued that this would lift the burden of disposing of surplus crops from farmers as would have occurred, they hold, under the equalization-fee provision which the President held unconstitutional.

Some support for this scheme is noted at the Capitol, where Senator Borah of Idaho, an opponent of the equalization-fee provision, said he is favorably impressed, although not ready to pass judgment on it.

EX-SOLDIERS TO GET NEW LOAN TODAY

Board Sending $533,000 to 111 Veterans for Aid in Purchasing Homes

SACRAMENTO, Nov. 9. (AP)—More than half a million dollars—$533,000 to be exact—in loans for the purchase of homes and farms will be mailed to 111 World War veterans tomorrow by the State Veterans' Welfare Bureau.

This amount draws on the recent sale of $2,500,000 in veterans' bonds which becomes available from the State Treasurer tomorrow.

George E. Stout, secretary of the board, announces that preparations will go ahead immediately for the sale on February 1, 1928, of an additional block of $4,000,000 of the $30,000,000 bond issue approved by the voters last fall. With the sale of that block, only $8,000,000 of the total issue will remain unsold.

During October the bureau issued loans totaling $579,000 to 121 veterans. Stout expects the loans issued during November will be the greatest on record exceeding even the September total of $1,002,000.

The October issue brought to $16,250,000 the total veterans' loans to date. The loans have been made to 3470 veterans. A total of $18,000,000 in bonds has been sold, and $12,000,000 in bonds has been authorized but not issued. There are approximately 20,000 applications for loans now on file with 11,000 veterans now standing on the "approval list." The remaining 9000 applications have not been acted on by the board.

Experts Dispute Deer-Ewe Idea

EUREKA (Nev.) (Exclusive)—The head of a peculiar animal, apparently half-deer and half-sheep, is being shown here by Frank Herrera, local hotelman. The head has the long hairy neck of a deer, with the antlers turned downward like a ram's. Coarse hair mingles with wool. The animal was larger than a sheep and is claimed by ranchers to have been a cross between a male deer and an ewe.

This is disputed by naturalists and Biological Survey experts, who contend deer and sheep will not mate. Sheepmen on the L. Arena ranch maintain the freak was born after a buck deer invaded a sheepfold.

Army of Autos Evades Taxes

SACRAMENTO, Nov. 9. (AP)—More than 300,000 California automobile owners escaped the payment of personal property taxes levied by the counties for 1927, only 1,323,796 of the 1,700,000 cars having been taxed by the county assessors.

These figures are contained in reports of county assessors made to the State Board of Equalization and made public today by Dixwell Pierce, secretary of the board.

The assessed value of the automobiles for 1927 is $270,449,169, an average of $204 per car, as compared to 1,061,272 machines, assessed at $220,210,286 in 1926, or an average of $207 per car.

Fiesta Clothes for the Spanish Dons Came from Daniel Desmond's Store

The social activity of early Southern California centered around gay fiestas that were held quite frequently on the vast ranchos of the Spanish Dons. These gatherings were well attended by the leading families from San Diego to Ventura. Occasionally, visitors came even from far off San Luis Obispo and Monterey.

Fiesta days meant well dressed days. So when passing through Los Angeles, the Spanish Dons usually stopped awhile at Daniel Desmond's Store. They knew that at Desmond's they would find what they wanted because Desmond knew his customers.

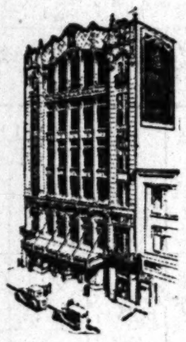

Now 65 years have slipped away. Four great American wars have been fought, won and passed into history. Floods, droughts, fires, financial crises, and western banditry have threatened the existence of Los Angeles merchants. But through it all has come Desmond's, always succeeding, always understanding, always satisfying its customers.

And, in 1927, as in the days of the Spanish Dons, the people of Los Angeles patronize Desmond's Store because they know that at Desmond's their most exacting demands of quality and style will be fully realized.

1862 Desmond's 1927

616 Broadway

FINANCIAL

THREE FOREIGN ISSUES OFFERED

New 6's of North German Lloyd on Market

Belgrade Liens Announced by Blair Group

Argentina Gets Loan for New Submarines

Chief interest in new financing scheduled to be offered in this market today will be centered in three issues of foreign securities, consisting of an issue of $20,000,000 North German Lloyd 6's, a $3,000,000 issue of the city of Belgrade, Jugo-Slavia, six-months' 6's, and an issue of $2,940,000 Argentine government 6's.

A banking group headed by Kuhn, Loeb & Co., Guaranty Trust Company of New York and Lee, Higginson & Co. will offer the North German Lloyd twenty-year securities at 94 and accrued interest to yield 6.55 per cent. The proceeds will be used for new construction. Earnings of the company for the year ended December 31, last, were more than 3 3-4 times interest charges.

Securities of the city of Belgrade are in the form of 6 per cent gold notes, due May 1, 1936, and offered today by Blair & Co., Inc., and associates at 100 and interest to yield 6 per cent. The proceeds of the issue will be used for public works, including paving, canalization, and other similar municipal improvements, and to repay advances contracted for the same purpose. The notes will be a direct obligation of the city, which pledges its good faith and credit for the punctual payment of principal and interest.

The Argentine government has contracted for an internal loan of 7,000,000 pesos, roughly $2,940,000, to pay for three submarines built in Italy. The deal was made with the Banco Italia, Rio de La Plata, at 6 per cent, the obligations to be issued at 95.7.

The Monsanto Chemical Works has sold a new issue of $2,000,000 first mortgage 5½ per cent sinking fund gold bonds, maturing November 1, 1942, to a banking group headed by A. G. Becker & Co., and including Mark C. Steinberg & Co. and the Lafayette Southside Bank of St. Louis. The bonds will be offered today at 99 and accrued interest to yield about 5.60 per cent, and the proceeds will be used in retirement of the company's 7 per cent first mortgage bonds now outstanding in principal amount of $2,239,200.

Offering will be made by Potter & Co. of 50,000 shares of Rainbow Luminous Products, Inc., Class A common stock, no par value, for the purpose of financing new expansion of the company. The stock is priced at $25 a share. The company is engaged in producing and marketing directly and through authorized agents, luminous gas-filled tubes of various colors and used in the manufacture of advertising signs and beacons.

GYPSUM PAYS EXTRA

NEW YORK, Nov. 9 (AP) — United States Gypsum Company declared an extra dividend of $1 on the common stock, with the regular quarterly of 40 cents; also the regular quarterly of 1 3-4 per cent on the preferred, all payable December 31 to holders of record December 15.

L. A. Bank Stocks

Specialists for 16 Years in Bank Stocks

At a glance

You can get the essential facts about investment opportunities in this field from our Digest.

Copy on request.

Orders promptly executed.

Howard G. Rath Company
Established 1910
INVESTMENT SECURITIES
Members L. A. Stock Exchange
512 Pacific Mutual Bldg. Los Angeles
Telephone TRinity 1164

We Can Help You—

In Selecting STOCKS for Investment or Speculative Purposes.

NO OBLIGATION.

Stock Department
Banks, Huntley & Co.
Members Los Angeles Stock Exchange
1212 Stock Exchange Bldg
PHONE TRINITY 9161

A. M. Clifford
Investment Counselor and Financial Analyst

"No Securities to Sell"

Advises with clients upon Bond and Stock Investments.

Specializes in periodic reviews of clients' investments;—a most advisable measure.

Conducts special investigations and analytical research work.

Booklet upon request.

Stock Exchange Building Los Angeles

FINANCIAL INDEX

The following index will be found convenient for quickly locating information in this issue of The Times:

	Page
Bank clearings	12
Bond quotations	14
Business News	10
Building permits	11
Citrus fruits	13
Cotton	10
Coffee	14
Eggs, poultry (butter and eggs)	13
Flaxseed	13
Foreign exchange (money)	12
Grains	13
Live stock	11
Metals	13
Naval stores	12
Oil Field News	15
Produce, Los Angeles	11
Sugar	15
The Investor	15
Wall Street Paragraphs	11
STOCKS—	
Boston	13
Chicago	15
Los Angeles	11
New York Stock Exchange	12
New York Curb	14
New York Times averages	14
Salt Lake	13
San Francisco	14
Standard Oils	13

STOCKS ON LOCAL MART IRREGULAR

Merchants' Bank Advances Into New High Ground to 495; Oils Uneven

Movement of prices on the Los Angeles Stock Exchange yesterday continued irregular with the bank issues leading the advance and showing the greatest activity. Public utility and mining issues were unchanged, while the oils failed to show a definite trend.

Merchants National continued to advance into new high ground, adding 10 points on a single transaction to 495, and closing 15 points net higher on a bid of 495. Bank of Italy selling ex-rights, was off 3 points to 212½, or the equivalent of a net gain of 3 5-8 points over Monday's close. Bank of Italy rights added 1-4 point to 6 5-8. Los Angeles-First National receded 5-8 of a point to 97 3-8.

Banctialy Corporation rallied to 117½ and closed 3-8 of a point net higher at 117 1-4. Los Angeles Investment was unchanged at 2.85 and Pacific National Company held at 130 1-4. Edison issues were active at steady figures.

Union Oil of California furnished the bulk of strength in the oil list, adding ½ point to 48, although California Petroleum and Richfield each added 1-4 to 23½ and 22, respectively. Standard Oil of California receded to a close at 50 1-8, off 1-4 of a point. Shell-Union and Union were unchanged at 26 3-4 and 43 3-4, respectively.

Trading was fairly heavy in the mining list at firm figures. The par value of bond transactions amounted to $145,000.

London Daily Radio

BY ARTHUR W. KIDDY

[Copyright, 1927, New York Evening Post, Inc.]

LONDON, Nov. 9. (By wireless)—The markets were still somewhat dull today under the shadow of S. Parker Gilbert's memorandum. Dullness continued also on the Berlin boerse.

Prices on the whole, however, were fairly steady here, the feature in the speculative markets being the rise of De Beers. Tobacco shares were also better and the match group strong. Gramophones soared again.

The high proportion of bank loans to deposits has attracted attention because of the probability of still greater demand for banking accommodation required to meet any trade revival.

In a discussion at the Bankers' Institute yesterday Sir Alfred Lewis, manager of the National Provincial Bank, made an excellent point in showing that on previous occasions in our banking history when a revival of trade has followed a depression, much higher proportions of loans to deposits had been touched. He said that the movement was of course natural and inevitable because the banks were confronted with the double task of aiding those suffering from prolonged trade depression and of financing the beginnings of new prosperity.

E. C. Deal Made Head of Utility

E. C. Deal, who became vice-president and general manager of the People's Light & Power Corporation in the early part of this year, has been elected president of that corporation and of each of its twenty one subsidiaries which render public-utility service in sixteen different States.

A southerner by birth, Mr. Deal at an early age began his business career in Atlanta, Ga., with what is now known as the Georgia Railway and Power Company, and has been continuously identified with public-utility affairs since. During the past few years he has been especially active in promoting closer public relations with utilities in different sections of this country.

Valley Utility Acts on Dividend

FRESNO, Nov. 9. (AP) — Quarterly dividends on the four classes of San Joaquin Light and Power Corporation preferred stock were declared today at the regular meeting of the board of directors of the corporation here. The dividends will be payable on December 15 to stockholders of record the 30th inst., it was announced.

The dividends are as follows: $1.75 on the original 7 per cent prior preferred; $1.50 on the prior preferred series A; $1.75 on the old preferred series A and $1.50 on the old preferred series B. The company has more than 14,000 stockholders, most of them located in the San Joaquin Valley.

GAS CONSOLIDATION NEAR

Combination of Four Southern California Companies Expected Soon; Local Interests to Continue

BY EARLE E. CROWE

Early consummation of the gas consolidation in Southern California, resulting in one of the largest units in the American gas industry, is expected in well informed quarters, probably materializing almost any day now. The plan of consolidation, it is understood, will follow along the general set-up outlined recently in this column.

The principal departure, on the basis of latest information, is that the interests now in control of the Southern California Gas and Midway Gas companies will continue their investment in the new company, and will retain the active management. After the organization is perfected, it is reported that A. B. Macbeth, now executive vice-president of the Southern and Midway, will become the active operating head of the consolidated companies. Mr. Macbeth is president of the American Gas Association.

BALCH IN EAST

A. C. Balch, one of the principal owners of the two companies, is now in New York, presumably closing the negotiations which are expected to bring important eastern capital into the new company. The new group, through its holding company, is expected to purchase Los Angeles Gas and Electric and Southern Counties Gas from the Pacific Lighting Corporation, and combine them with the Southern and the Midway.

The source of the eastern capital is not named, but it is reported that the new interests are not now associated with any other public utility holding company. Probably a reasonable supposition is that the capital will be supplied by individuals associated with eastern investment houses, possibly with the idea of later disposing of their interests to one of the larger holding companies.

After the disposition of its two most valuable properties, the future of Pacific Lighting as a holding company is problematical. At one time the story was current that Pacific Lighting was negotiating itself for the purchase of the Southern and Midway companies from the Kerckhoff-Balch interests, but was unable to reach an agreement. The management, however, recently announced a program of offering new stock annually to stockholders, which would indicate that plans are entertained for the expenditure of capital in some form. Perhaps it is intended to build up a new system in Northern and Central California.

ASSETS LARGE

The inclusion of the four operating companies in Southern California into one unit will create a company having properties valued at more than $166,000,000. The territory served will include virtually all of Southern California, with the exception of the section in and adjacent to San Diego, which is served by San Diego Consolidated Gas. In addition, the operations will extend into Central California, covering some of the important smaller cities in the valley.

Whether the public will have the opportunity to join in the new enterprise has not yet been disclosed. Financing of the purchase of the two companies from Pacific Lighting through the sale of bonds may be on the program, but whether common stock will come onto the market is conjectural at this time.

Packard Motor Boosts Dividend

DETROIT, Nov. 9. (AP)—Directors of the Packard Motor Car Company today increased the regular monthly dividend of common stock from 20 to 25 cents per month per share, placing the stock on a regular 30 per cent basis. In order that the new dividend basis may start with the beginning of the fiscal year an extra 1 1-2 per cent dividend was declared to cover the months of September, October and November.

The extra dividend will be payable with the regular monthly dividend for December on December 31 to stockholders of record December 13. Regular dividends at the new rate were declared at today's meeting in addition to that for December for the months of January and February, that of January payable January 31 to stockholders of record January 14 and that of February to stockholders of record February 15.

CLOTHING MAKERS TO ISSUE STOCKS

Two corporations organized for the purpose of manufacturing wearing apparel were yesterday granted permits by J. M. Friedlander, State Corporation Commissioner, to issue and sell stock. The companies will be known as Tucker and Charleson and Glickman-Lasky, Inc. Both companies will operate in Los Angeles and each has a capitalization of $25,000.

Beverly Hills Sells Issue of Water Bonds

An issue of $400,000 Beverly Hills 4 1-4 per cent water bonds was awarded yesterday to a banking group composed of the California National Bank of Beverly Hills, California Bank of Los Angeles, and the California Securities Company for a premium of $2133. This group also placed a bid of $12,179 for bonds carrying a 4½ per cent coupon rate.

Other bidders were: Citizens' National Company, $568 for 4 1-4's; R. E. Campbell & Co., and Anglo California Trust Company, $282 for 4 1-4's; First Securities Company, $126 for 4 1-4's and $11,236 for 4½'s; Detroit Company, Northern Trust Company and E. R. Gundelfinger & Co., $9723 for 4½'s; R. H. Moulton & Co. and the Security Company, $9445 for 4½'s; Ames, Emerich & Co., $8818 for 4½'s, and the First National Bank of Beverly Hills, $165 for 4 1-4's.

The successful group is expected to offer the securities for public subscription at an early date.

State Charters Trio of Banks

Three California State bank charters, two for new institutions and one for a branch of an institution already established, were granted yesterday by Will C. Wood, State Superintendent of Banks.

A new charter was granted for the establishment of a bank at Home Gardens, a suburb of Los Angeles. The bank will have a capital of $50,000 and surplus of $10,000. The application was presented by J. M. Budlext and others. The Citizens' Bank of Berkeley, an independent bank, to be located at Telegraph avenue and Durant, in the city of Berkeley, was granted a new charter. The bank will have a capital of $250,000 and surplus of $50,000.

A charter was also granted for a branch of the Berkeley Bank at College avenue, near Russell street.

AUTO POST FILLED

J. H. Perkins of New York Named to Studebaker Board

James H. Perkins, president of the Farmers' Loan and Trust Company of New York, has just been elected to the board of directors of the Studebaker Corporation, succeeding N. S. Feltes of South Bend, Ind., according to advices received here by the Paul G. Hoffman Company, local agents. Through the election of Mr. Perkins to the board, the name of the oldest trust company in America is united with that of the oldest quantity manufacturer of vehicles.

Mr. Perkins is well known throughout the East as a financier, being a director of more than a dozen large corporations, including the Union Pacific Railway, American Tobacco Company, Mutual Life Insurance Company, Aetna Insurance Company, the Discount Corporation of New York, the Virginia Railway Company and several large eastern banks.

CANNING CONCERN TO MARKET STOCK

Old Mission Canning Company was yesterday given a permit by J. M. Friedlander, State Corporation Commissioner, to dispose of 2000 shares of its $100 par value capital stock. The company, according to the application, will acquire real estate and establish a fish-canning plant at Monterey, at a total cost of $148,000.

FISHER ON BOARD OF NATIONAL CITY

NEW YORK, Nov. 9. (AP)—Fred J. Fisher of Detroit, vice-president and a director of General Motors Corporation, and a director of Baldwin Locomotive Works, today was elected a director of the National City Bank of New York, the largest financial institution in America.

Dip in Money Rate Notably Sharp

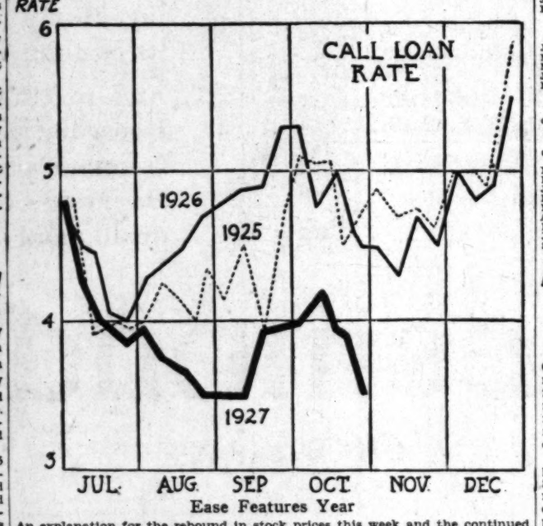

An explanation for the rebound in stock prices this week and the continued large volume of new financing is provided in the accompanying chart, showing a more pronounced ease in money rates this year.

[Copyright, 1927, by New York Evening Post, Inc.]

ESTIMATES FOR COTTON INCREASED

Government's Forecast of Current Crop Placed at 12,842,000 Bales

WASHINGTON, Nov. 9. (AP)—An increase of 164,000 bales in this year's cotton crop during the last month was forecast today by the Department of Agriculture, which announced total production as indicated the 1st inst. to be 12,842,000 equivalent 500-pound bales. The indicated crop is 5,135,000 bales less than last year's record crop.

Generally warm, dry weather in October, the crop-reporting board said, permitted rapid gathering of the crop, with less than usual loss to yield and quality, and bolls damaged by the weevil matured with less loss from rot than is usually experienced.

Production of cotton in foreign countries as reported to date, the Department of Agriculture announced, is 1,403,000 bales, or 14.8 per cent below the amount produced in the same counaries last year. The area planted to cotton in the foreign countries reported amounts to 25,012,000 acres, or 5.9 per cent below the previous year.

The yield per acre and the indicated total crop by States follow:

Virginia, 226 pounds per acre, and total production 94,000 bales; North Carolina, 226 and 845,000; South Carolina, 144 and 730,000; Georgia, 153 and 1,110,000; Florida, 121 and 17,000; Missouri, 182 and 110,000; Tennessee, 179 and 350,000; Alabama, 175 and 1,180,000; Mississippi, 197 and 1,330,000; Louisiana, 161 and 535,000; Texas, 128 and 4,300,000; Oklahoma, 137 and 1,050,000; Arkansas, 151 and 1,000,000; New Mexico, 336 and 71,000; Arizona, 303 and 88,000; California, 350 and 93,000; all other States, 187 and 9000. Production in Lower California, Mexico, is 60,000 bales.

WASHINGTON, Nov. 9. (AP)—Cotton of this year's crop ginned prior to the 1st inst. totaled 9,924,724 running bales, counting 343,689 round bales as half bales, and excluding linters, compared with 11,253,873 bales, including 358,327 round bales to that date last year, and 11,207,197 bales, including 184,706 round bales, to November 1, 1925, the Census Bureau announced today.

Cotton Market Off on Raise of Crop Estimate

NEW YORK, Nov. 9. (Exclusive)—The government's crop estimate of 12,842,000 bales figured to the 1st inst., proved another surprise to the trade. So many here and at New Orleans had been confident its figures would be under the estimate of 12,678,000 bales of a month ago that there had been good buying from the opening on this expectation, with prices going up about 15 points on the average from Monday's closing throughout the contract list. It brought December up to 21 cents; January, 21.06 cents; March, 21.23 cents, and May to near 22 3-8 cents.

When business was resumed, fifteen minutes after the report had been given out there was an immediate break in the market, ranging from 100 to 150 points from a rush of selling orders that came in from all directions, not only to liquidate long cotton contracts accumulated during the past two or three weeks, but also to put out fresh hedge sales. There was also a great deal of selling on Liverpool orders.

In this decline December contracts here broke to 19.87 cents; January, 19.45 cents; March, 20 cents; May, about 20.25 cents, and July, to about 20 1-8 cents. This was followed by a sharp rally of 40 to 60 points from these quotations on active covering of shorts and a large amount of speculative buying by local traders on the theory a good rally was due from such a severe break.

December was carried back to about 20.25 cents; January, 20 3-8 cents; March, near 20 5-8 cents, and May, 20.75 cents. Sentiment throughout the trade here and in the South was so unsettled, however, by the large crop estimate that anyone in the trade had expected, that there was a renewal of liquidation and southern hedge selling during the afternoon which brought prices down to the early low levels for the near-months and to nearly 20 points under those for the later months.

At Liverpool cotton futures closed unsettled at a net decline of about 45 English points on the average for the general contract list. Private cables said there was as much surprise felt by the trade as here and at New Orleans on the government's crop estimate.

RANGE OF PRICES
(By the Associated Press)

NEW YORK

	High.	Low.	Close.
January	21.05	19.45	19.86@19.91
March	21.25	19.91	20.10@20.13
May	21.54	20.01	20.18@20.20
July	21.19	19.86	20.00
December	21.00	19.57	19.84@19.86

NEW ORLEANS

	High.	Low.	Close.
January	21.25	19.85	20.04@20.06
March	21.35	19.98	20.11@20.17
May	21.39	20.06	20.16
July	21.04	19.75	19.90
December	21.20	19.84	19.98@21.10

SPOT PRICES

NEW YORK, Nov. 9. (AP)—Spot, quiet; middling, 20.25.

COTTONSEED OIL

NEW YORK, Nov. 9. (Exclusive)—Cottonseed oil:

	Close.	Prev. close.
November	10.75@11.05	11.00@11.25
December	10.87@10.90	11.14@11.17
January	10.95	11.23
February	10.95@11.05	11.25@11.35
March	11.11@11.08	11.42
April	11.13@11.20	11.46@11.50
May	11.22@11.27	11.54@11.57
June	11.35@11.45	11.60@11.70
Spot	10.75	11.00

Monrovia Phone Plans Financing

Monrovia Telephone and Telegraph Company has applied to the California Railroad Commission for authority to issue and sell $100,000 of its first mortgage 7 per cent sinking fund gold bonds at par, it was announced by the commission yesterday.

The company proposes to use the proceeds from the sale of the securities to finance the installation of new equipment, to reimburse the company's treasury for money expended on its plants and properties and to refund $25,000 of first mortgage 6 per cent gold bonds, due January 1, 1934.

UTILITIES GAINING FAVOR

Life Insurance Companies Greatly Increasing Holdings of Securities in Public Service Group

BY PAUL WILLARD GARRETT

[Copyright, 1927, by New York Evening Post, Inc.]

NEW YORK, Nov. 9. (Exclusive)—In a vast program for a redistribution of their investments, this country's life insurance companies, as the world's biggest bond investors, have been cutting down their ration of the government and municipal issues the last five years and substituting therefor an increasing proportion of public utilities.

Everybody knows that the unprecedented expansion in life-insurance assets to a new total of $13,000,000,000, reflecting a 50 per cent growth in the last five years, or an increase far greater than the national income itself, stands out as a great monument to this country's prosperity, but it remained for Bonbright & Co., Inc., in another of their excellent research studies published today, to show exactly what the insurance companies are doing with their money. It now appears that in a series of regular annual moves, the proportion of public utility bonds to all held in the life-insurance portfolios has been stepped up from 7.7 per cent in 1921 to 20.1 per cent at the end of 1926. Simultaneously the ratio of governments and municipals fell from 42.1 to 25.3 per cent.

Without in any sense reflecting on the merits of the government and municipal issues which everywhere are accepted as the quintessence of quality, this increasing recognition of public-utility issues and their admission in greater proportion to conservative lists, puts on these descriptions the stamp of enthusiastic approval by the world's shrewdest investment critics. Public utility bonds a decade or so ago were unknown to most investors, but now they constitute more than a fifth of all held by our life-insurance companies.

The portfolios of the twenty-five largest life-insurance companies in the United States and Canada, included in the Bonbright & Co., Inc., study have been fattened to the extent of nearly $1,300,000,000 in the last five years by increased purchases of bonds. If anyone wants one of the real secrets for the strengthening foundation of the bond market it lies in this increase from $3,419,796,993 of bonds held by these life-insurance companies at the end of 1921 to $4,693,007,642 at the end of 1926. That takes no account of 300 other smaller life-insurance companies. It takes no account whatsoever of the fire and casualty and surety investments.

With the life insurance in force in this country now approaching $90,000,000,000, it must in all its ramifications be followed more and more closely for a key to the fortunes of the great investment markets and the general prosperity.

Utility Plans New Financing

SAN FRANCISCO, Nov. 9. (AP)—Application of the Pacific Gas and Electric Company for permission to issue $8,489,800 of par value first preferred capital stock at $25 a share, for refinancing operations, was filed today with the California State Railroad Commission.

The Pacific Gas and Electric wishes to acquire preferred stock of the Coast Valleys Gas and Electric Company and the Western States Gas and Electric Company, of which there is a large amount outstanding. The applicant seeks to call in this outstanding stock and in its place issue four shares of Pacific Gas and Electric stock for every one of the Coast Valleys Gas and Electric Company and the Western States Gas and Electric Company. The applicant recently acquired both of the companies in question.

Bonds Certified

The California Securities Company has just received a certificate from the State Superintendent of Banks, authorizing the recent issue of $750,000 Seventh and Normandie Building Corporation closed first mortgage 6 1-2 per cent serial gold bonds as legal investment for California savings banks and investments.

STOCK PRICE RISE HALTED

Market in Reaction to Heavy Selling

Many Issues Carried Down 1 to 5 Points

General Motors Slumps Bear Melon News

NEW YORK, Nov. 9. (AP)—Recovery in stock prices which had been under way for several days came to an abrupt halt today in a sudden selling movement which canceled or reduced nearly all gains carried scores of issues down 1 to 5 points below Monday's closing levels. The reaction undoubtedly was stimulated by the break of more than a bale in cotton prices on publication of an unexpectedly bearish government crop estimate. Other quotations disclosed a number of independent strong spots. American Tobacco and Continental Insurance issues each soaring more than 20 points to new high records.

The recent advance in the market, which was widely regarded as a correction of a temporarily overbought position, had left the market vulnerable to selling attacks on which the "bears" were quick to take advantage. In addition to the break in stock prices, the market was disturbed by the circulation of about $30,000,000 in false and erroneous reports that Gene Tunney and Baker, a veteran capitalist, had

RUMOR DISAPPOINTS

General Motors, which closed 3 points lower at 128 7-8, was heavily and persistently depressed freely on unconfirmed reports that directors, at their regular meeting after close of the market today, would declare an extra dividend of only $1.25 instead of $2.50 as was expected. In addition to declaring the new stock on a 2-for-1 basis, Dupont, which has a large interest in General Motors holdings, broke from 304 1-4 and then rallied to close off 6 points net. Radio Corporation from an early high of 93 1-4 also

(Continued on Page 12, Column 6)

United States Is The World's Leading Paper Consumer

United States is the leading consumer of paper in the world. Recent statistics prepared by the American Pulp and Paper Association estimate that this country consumes annually 158 pounds of paper of all kinds per capita—a figure twice the consumption of Great Britain, three times that of Germany and seven times that of Japan.

The principal source of raw material to supply this large and steadily growing market is the states of Washington and Oregon—the last great stand of timber in the United States. In this territory have developed many of the leading American paper companies whose output supplies the entire nation.

BLYTH, WITTER & CO. has always been closely identified with the financing of pulp and paper industries of the Pacific Coast. Thorough investigation and analysis have convinced us of the fundamental soundness of the business and the attractive investment offered by paper company securities.

Among our recent offerings are the First Mortgage Sinking Fund 6% Bonds of the HAWLEY PULP AND PAPER COMPANY, due July 1, 1946, priced at 100 and interest, to yield 6%. This Company manufactures a diversified line including newsprint, wrapping and bag paper, and practically the entire crepe paper towel output of the Pacific Coast. These bonds have a special appeal for California investors in that the California Personal Property Tax up to 4 mills will be refunded by the Company on application. Detailed circular descriptive of this issue will be gladly furnished you without obligation. Call, phone MUtual 7171, or write.

BLYTH, WITTER & CO.
Fifth Floor, Pacific-Southwest Bank Bldg.
215 W. Sixth Street
Los Angeles
Phone MUtual 7171

PASADENA
308 Pacific-Southwest Bank Bldg.
LONG BEACH
402 Pacific-Southwest Bank Bldg.
SANTA ANA
417 First National Bank Bldg.
SAN DIEGO
1016-18 John D. Spreckels Bldg.
SANTA BARBARA
245 San Marcos Bldg.

SAN FRANCISCO CHICAGO NEW YORK LONDON BOSTON ATLANTA SEATTLE PORTLAND

A Telephone Company Preferred Stock Yielding 6.52%

THE popularity of telephone company securities among conservative investors is indicated by the fact that one leading telephone system has over 400,000 stockholders. An attractive telephone Company preferred stock, combining sound equity, ample earnings and generous yield, is offered by our recent issue of

ASSOCIATED TELEPHONE UTILITIES CO.
$6 Cumulative Prior Preferred Stock
Price 92 and Dividend, to yield 6.52%

Company's system serves a total population of more than 1,000,000 in six states, including the cities of Long Beach and San Bernardino in the California territory. Net earnings are over three times annual dividend requirements.

May we explain this issue more fully?

MITCHUM, TULLY & Co.
Van Nuys Bldg., LOS ANGELES. Pacific-S. W. Bank Bldg. PASADENA. J. D. Spreckels Bldg. SAN DIEGO.
SAN FRANCISCO.

OCK PRICE RISE HALTED

ket in Reaction Under Heavy Selling

y Issues Carried Down 1 to 5 Points

eral Motors Slumps as Bear Melon News

W YORK, Nov. 9. (AP)—The ... y in stock prices which ... under way for about a week ... to an abrupt halt today when ... ddden selling movement ... or reduced early gains ... ed scores of issues down 1 ... nts below Monday's closing ... The reaction undoubtedly ... ulated by the break of 46 ... le in cotton prices on the ... ion of an unexpectedly ... rnment crop estimate. ... ations disclosed a number of ... ndent strong spots. Amer... cco and Continental Insur... s each soaring more than ... ts to new high records. ... recent advance in ... h was widely regarded as a ... on of a temporarily over... ion, had left the market in ... erable position to selling ... s on which the "bears" ... k to take advantage. In ... to the break in cotton, ... et was disturbed by the ... bout $30,000,000 in loans and ... eous reports that George ... r, a veteran capitalist, is dead.

RUMOR DISAPPOINTS

neral Motors, which closed ... to lower at 1523 7-8, was ... d freely on unconfirmed ... directors, at their regular ... after close of the market ... ow, would declare an extra ... of only $1.25 instead of ... as expected, in addition to ... the new stock on a $5 ... Dupont, which has large ... Motors holdings, broke from ... 06 1-4 and then rallied to ... 6 points net. Hudson ... an early high of 58 3-4 to ...

ntinued on Page 12, Column 3

Insured First Mortgage Certificates yielding 6% Legal for savings Tax-free in Calif. Denom. $1000, $500 Coupon form Booklet on request BOND & GOODWIN & TUCKER INCORPORATED TITLE INSURANCE BUILDING LOS ANGELES SAN FRANCISCO SEATTLE PORTLAND

Extra PROTECTION

IN ADDITION to 3 for 1 first mortgage security, investors receive extra protection when they purchase BARNES REAL-ART CORPORATION First (Closed) Mortgage 7% Sinking Fund Gold Bonds, due 1937. This takes the form of an unconditional guarantee by United Investment and Amusement Company, owners of Al G. Barnes Circus, whose net profit is over $730,000.

Price 100 and Interest to yield 7%

Circular on Request

H. Lewis & Co.

National Bank Building Phone MUtual 7151
Los Angeles San Diego
Francisco Pasadena

LOCAL STOCKS AND BONDS SOLD, QUOTED LOANS ON ACCEPTABLE SECURITIES

ards & Company Spring, Los Angeles

onsumer

investigation and convinced us of the soundness of the attractive investment offered by paper com-

ent offerings are ge Sinking Fund the HAWLEY PER COMPANY, 6, priced at 100 yield 6%. This actures a diversi- ding newsprint, bag paper, and ntire crepe paper the Pacific Coast. a special appeal estors in that the al Property Tax be refunded by application. De- escriptive of this ly furnished you on. Call, phone write.

R. & CO.

est Bank Bldg. Street

7171

SEATTLE PORTLAND

ny 6.52%

es among that one ckholders. combining offered by

S CO.

ore than ng Beach t earnings

& Co.

preckels Bldg. N DIEGO.

LIVE-STOCK MARKET

[Furnished by Federal-State Live-stock Market News Service]

ESTIMATED RECEIPTS

	Cattle	Calves	Hogs	Sheep
Los Angeles	300	100	500	...
Chicago	12,000	3,000	30,000	17,000
Kansas City	8,000	1,500	6,000	2,500
Omaha	6,000	500	5,500	8,500
St. Paul	2,500	4,000	21,000	2,500
Denver	4,400	600	1,100	17,600
Fort Worth	5,000	1,000	1,500	500
Total 7 markets.	39,200	10,600	55,300	49,600
Week ago	46,500	10,550	38,500	45,200
	Cattle	Calves	Hogs	Sheep
Yards	1,341	749	1,358	...
Direct (carlots)	24	4	3	4

LOS ANGELES MARKET

CATTLE—A fairly liberal supply of cattle were offered on yesterday's market, including around 1,000 head held over from Tuesday. A big portion of the holdovers consisted of stock cattle from Arizona that arrived late Tuesday, while killing classes in the holdover supply, as well as most of the fresh arrivals were limited to common and medium cows and heifers and common steers. Trading was rather slow in getting under way on the killing classes; however, a fair clean-up was made by late afternoon. Prices were uneven, the general market being called steady to 25 cents lower, closing sales of the inbetween grades showing general declines of 15@25 cents.

A small lot of 1060-pound Utah steers cashed for 9.65, while other steer sales were mostly common kinds from 8.00@8.60, including three loads of 883 to 911-pound Arizonans from 8.15@8.40, while a few common steers sold lower.

Several small lots of heifers sold from 7.25@7.75; however, the day's top in load lots was 7.95, paid for a load of good 1144-pound Idaho cows. A load of 1085-pound Utah cows made 7.90, while a six-car string of 960-pound Utahs cleared for 6.65. Several other lots of cows and heifers sold up to 7.00, while common and medium grades of she stock went over largely from 5.25@6.50, including four cars of 720-pound Arizonas at 5.50 and two loads of 863 to 880-pound southwestern at 5.85, while the top for Arizonas was 6.50, this price taking two sizable lots of 848 to 903-pound kinds. Other lots of Arizonas were included from 5.35@5.50, while loads of Arizona cutter cows cashed for 4.25. The majority of cutters sold from 4.00@4.75, with low cutters from 2.75@3.75. Bulls were in liberal supply and with a narrowing demand, trading was rather slow at generally 15@25 cents lower prices. The majority of good bulls sold from 6.50@6.75, with common and medium kinds from 5.50@6.25, including a load of 1541-pound Utahs at 6.10 and half a load of 1125-pound Arizonas at 5.75.

Trading was active in the stocker and feeder division, with around 400 head of Arizona stock cattle going out on a by head basis. A part load of 798-pound Arizona steers for feeding purposes cleared for 6.75, with a few 891-pound weights at 7.75. A few lots of plain heifers and cows cashed from 4.50@5.00.

CALVES — Yesterday's supply, practically all southwestern, was cleaned up at about steady prices. A load of 302-pound Arizona calves cashed for 10.50, while odd lots sold higher. Half a load of 336-pound Arizonas realized 10.60, while plain calves, including extreme heavies, sold from 7.00@9.00. Two loads of 383 to 467-pound southwestern calves went out for feeding purposes at 8.50.

HOGS—A good clearance was made of yesterday's supply at generally steady prices. The day's top was 11.75, paid for a load of 180-pound Idaho and a sizable lot of 151-pound Californias. A load of 170-pound Central California butchers cashed for 11.65. A load of 135-pound Idahos turned for 11.50, this price also taking a small lot of 14s-pound Californias. A load of mixed 144-pound Idahos went over for 11.30, a few weighty butchers in the latter load bringing the average up. A few packing sows sold around 9.00, with stags for 7.50@8.00.

SHEEP—None. Medium to choice lambs were quoted from 11.50@13.50, with medium to choice wooled ewes from 5.50@7.00.

YESTERDAY'S QUOTATIONS

SLAUGHTER CATTLE AND CALVES—Steers, (1150 to 1500 pounds,) goo., 9.35@10.35; (950 to 1100 pounds,) good, 9.25@10.25; (800 pounds up,) medium, 8.50@9.35; common, 6.75@8.50. Heifers (850 pounds down,) good, 7.25@8.25; common and medium, 5.25@7.25. Cows, good, 6.85@7.60; common and medium, 5.00@6.85; low cut and cutters, 2.50@5.00. Bulls, (yearlings excluded,) good (beef,) 6.25@6.75; cutter to medium, 4.75@6.25. Calves, (500 pounds down,) medium to choice, 8.25@11.25; culls and common, 5.00@8.25. Yealers (milk fed,) good and choice, 10.25@12.75; medium, 9.25@10.25; culls and common, 6.00@9.25.

HOGS—Medium weight (200 to 250 pounds,) medium to choice, 10.75@11.75; light weight (160 to 200 pounds,) medium to choice, 11.25@12.00; light lights (130 to 160 pounds,) medium to choice, 11.00@11.85. Packing hogs, rough and smooth, 8.25@10.00. Slaughter pigs (90 to 130 pounds,) medium to choice, 10.25@11.35.

(Soft or oily hogs and roasting pigs excluded in above quotations.)

SLAUGHTER SHEEP AND LAMBS—Lambs, (84 pounds down,) good and choice, 12.50@13.50; (92 pounds down,) medium, 11.50@12.50; (all weights,) culls and common, 9.00@11.75. Ewes, (scoted, 120 pounds down,) medium to choice, 5.50@7.00; (all weights,) culls and common, 2.00 @5.50.

OUTSIDE MARKETS

SOUTH SAN FRANCISCO, Nov. 9. (AP)—Hogs, receipts, 100; direct, 70. Good to choice 190 to 200-pound butchers nominally steady at around 11.50; none here. Package 180-pound drive-ins, 11.00.

Cattle, Receipts, 300; undertone strong on good grade steers; load grain fed 975-pound dehorned Oregons, 10.50; load good 1160-pound horned Californias, 10.50; undergrades slow; four loads plain steers on sale; good heifers quoted 8.00, scarce; package medium 900 pounds, 7.25; half load good 1025-pound cows, 7.50; odd head medium, 6.75; cutters and low cutters, 2.50@5.00. Bulls none, quoted 6.00@6.35; six cars cows due noon.

Calves, Receipts none, nominally weak at week's 27@50 cents decline; late yesterday two loads medium 255 to 270-pound Arizonas, 9.40@10.05; half load good 345-pound Nevadas, 10.00; packages 430-470 pounds, 9.25.

Sheep, Receipts none; good lightweight lambs in good demand, around 12.50@12.75; heavyweight and off grades weak; good yearlings quoted to 9.50; good ewes, 6.50.

CHICAGO, Nov. 9. (AP)—Hogs, 29,000; slow, early market mostly steady; spots strong on light lights and pigs; big packers inactive; bidding considerably lower; top, 10.60; several sales 250 to 280-pound weights at that price; bulk 210 to 300 pounds, 9.50@9.90; 170 to 200 pounds, 9.10@9.50; 130 to 150 pounds, 8.00@9.00; packing sows mostly 7.85@8.25; best light weights to shippers, 8.50@8.75.

Cattle, 12,000; fed steers strong to 25 cents higher; she stock fully steady; other classes unchanged; active market on stockers and feeders; 18.60 paid for three loads of weighty bullocks; medium weights, 17.85; yearlings, 17.75; most fat steers, 12.00@15.00; low cutter cows around 5.25; strong weight cutters up to 6.00; weighty sausage bulls, 7.25@7.35; vealers to big packers, 12.00@12.50; outsiders, 13.00@14.00.

Sheep, 17,000; fat lambs draggy, about steady; trading mostly on good natives and wooled comebacks around 14.00; few early bids choice lambs weak to lower; choice natives and westerns held around 14.25 or 14.35; culls, 10.50@11.50; buck lambs, 100 to 130 pounds, 11.00@12.00; sheep steady with Tuesday's close; good fat ewes, 6.25 @6.75; choice lightweights, 7.00; feeding lambs unchanged; bulk medium and good, 13.50@14.25.

DENVER, Nov. 9. (AP)—Sheep, 8000 on through Billing slow; fat lambs held around 25 cents higher; load common to medium 77-pound lambs to smaller killer, 12.75; indications steady on sheep and feeders.

Cattle, Quality poor, fat she stock strong to 25 cents higher; mostly 10@15 cents up; other classes steady; odd fat steers 10.00@11.00. Several loads heifers, 8.00@8.90; numerous loads better grade cows, 7.50@7.90; few others, 6.50@7.00; low grade bulls, 5.25@5.75; little done on veals; stockers and feeders steady to weak; trade slow, early top, 10.25; several other loads 8.25@10.10; fair good mixed stock calves, 9.25.

Hogs, Eight loads direct to packers; five loads on sale very uneven; few early sales to packers and shippers sharply higher at 10.00@10.10 for 200 to 260-pound weights; other sales weak to 15 cents lower; 171 to 241-pound, 9.50@9.85; packing sows about steady, 7.75@8.00; few butcher sows, 8.25; average cost Tuesday, 9.05; weight 244 pounds.

OMAHA, Nov. 9. (AP)—Hogs, 5500; butchers and light hogs, 10@25 cents lower; mostly 10@15 cents off; quality considered; good smooth packing sows fully steady, others weak to 10 cents lower; 190 to 300-pound lights, 8.60@9.00; bulk 190 to 250-pound butchers, 9.00@9.40; top, 9.50; packing sows, 7.50@8.25.

Cattle, 6500; fed steers and yearlings mostly short feds generally steady; she stock and bulls active, strong; veals fully 50 cents higher; stockers and feeders slow, weak; bulk fed steers and yearlings, 11.75@13.50; grass steers, 9.50@10.65; grass heifers, 8.00@9.25; short feds, 10.50@11.75; buck grass cows, 6.25@8.25; bulk all cutters, 5.00@ 6.00; medium bulls, 5.75@6.50; practical top veals, 10.50; few 11.00; stockers and feeders, 8.75@ 10.25.

Sheep, 8500; lambs steady; closing weak to 25 cents lower; bulk wool lambs, 13.35@13.90; top, 13.85; sheep and feeders steady; ewe top, 6.35; feeding lambs, 13.25@13.40; some held higher; short time breeding ewes upward to 7.00.

KANSAS CITY, Nov. 9. (AP)—Hogs, 6000; fairly active, mostly 10@15 cents lower than Tuesday's average; packing sows steady, stock pigs strong, top 9.60 on 225 to 260 pounds; desirable 140 to 180 pounds, 8.25@9.15; 190 to 210 pounds, 9.25@9.60; heavy butchers scarce; packing sows, 7.25@8.25; stock pigs, 8.25@9.25.

Cattle, 8000; calves, 1500; beef steers and yearlings opening slow, steady; medium to good short fed steers in fairly liberal supply; other killing classes fully steady; vealers and calves strong to 50 cents higher; vealers at full advance; better grades stockers and feeders firm; others slow; choice yearling steers, 16.00@16.15; bulk medium to good short fed steers, 13.25@13.75; practical veal top, 12.50; few 13.00.

Sheep, 2500; lambs steady to 15 cents higher. sheep steady; top lambs, 14.00; with numerous loads to fed shitres and fed westerns at the other; others mostly 13.50@13.80; best clippers, 12.50; others, 12.25; top ewes, 6.25.

ST. JOSEPH, Nov. 9. (AP)—Hogs, slow at steady to 15 cents lower; mostly 10 cents off; top, 9.60 on 240-pound averages; early bulk 210 to 290-pound weights, 9.30@9.60; most 170 to 200-pound lights, 8.75@9.20; packing sows steady to 25 cents lower; bulk, 7.35@7.85; smooth lights, 8.25; cost Tuesday, 9.04; weight 231 pounds.

Cattle, Fairly active; beef steers and yearlings strong to 25 cents higher; short fed western yearlings, 14.00; native grain feds mostly 12.25 down; choice grades absent; fat she stock strong to 15 cents higher; Texas slaughter heifers, 8.40; grass cows mostly 6.00@7.00; all cutters largely 5.16@5.50; medium grade bulls dull; few 6.00 @6.25; real top, 13.00; stockers and feeders strong; Colorado lightweight feeders, 9.50.

Sheep, Bidding around 25 cents lower on fat lambs, no sales. Desirable weight clipped fed lambs held above 11.75; odd best natives above 13.25; aged stock steady; top fat ewes, 6.50; 2-year-old fat wethers, 9.50; aged wethers, 7.25.

PORTLAND, Nov. 9. (AP)—Cattle, 30, steady. Hogs, none, nominally steady.

Sheep, 210, fully steady.

SOUTH ST. PAUL, Nov. 9. (AP)—Cattle, 2500; low, around steady. Some weakness in warmed up steers; few loads western grassers, 12.75@ 13.25 respectively; latter price paid for 1360-pound averages; few odd fed yearlings, 14.00@ 16.00; sheep stock about steady; largely 6.00@ 7.50 for cows and up to 8.50 for heifers; cutters mostly 4.75@5.75; bulls active firm; outstanding medium grades to 7.00; stockers and feeders weak; calves, 4000; quality considered 25@50 cents higher; good lights, 10.15@11.25; bulk, 11.00 and down.

Hogs, 21,000; very little done early; bidding around 25 cents lower than Tuesday's average; few early sales 120 to 150-pound butchers, 8.50; about steady; talking, 7.50@7.75 on packing sows; pigs steady at 9.00; sellers asking 9.25.

Sheep, 2500; bidding steady on 12.50@13.75 for fat lambs; nothing done early; bearies and culls, 11.50@9.50 respectively; fat ewes to packers, 5.00@6.00.

LOS ANGELES EXCHANGE

Sales yesterday on the Los Angeles Stock Exchange:

1927 Low.	Range High.	Div. Per Sh.	BANK STOCKS	Sales.	High.	Low.	Last.	Net Change.	Closing Bid.
171	290	5.24	Bank of Italy	1,940	212½	210	212½	— 3	212
380	6%	....	Do. rights	5,771	6%	6%	6%	+ ¼	6¼
372½	495	16.00	Merchants' National	10	495	....	....	....	495
83	112	4.40	L. A. 1st Natl. Bank	630	98	97½	97½	— ½	97½
			INDUSTRIALS						
77	84½	6.00	Globe G.&M. com. 6s	40	79½	....	....	....	79½
			PUBLIC UTILITIES						
98¾	104½	6.00	L. A. Gas & Elec. pfd.	24	103¼	....	....	....	103¾
24¾	30½	1.50	Pac. G.&E. 1st pfd.	100	26½	....	....	....	26¾
97¾	101¾	6.00	Pacific Lighting 6s pfd.	30	101¼	....	....	....	101¼
106½	113	7.00	S. J. L.&P. pr. pfd.	1	112½	....	....	....	112¾
27¾	29½	1.75	So. Cal. Edison 7% pfd.	146	29	....	....	....	29
24½	26½	1.50	Do. 6% pfd.	130	25¾	....	....	....	25¾
31¾	41¾	2.00	Do. com.	406	39½	....	....	....	38¾
24	24	....	Do. 7% pf.	12	24	....	....	....	24
24¾	35½	12.30	So. Calif. Gas 6s	50	25¼	....	....	....	25¼
104¾	108	7.00	So. Counties Gas 7s pfd.	1	107	....	....	....	107
			MISCELLANEOUS						
89½	120	2.24	Bannitsky Corp.	1,204	117½	117	117¼	+ ⅜	117¼
230	300	.30	*L. A. Investment	2,143	290	285	285	....	285
110	130½	....	Pacific National Co.	40	130¼	....	....	....	130¼
			OIL STOCKS						
20¾	33	1.00	California Pet. com.	100	23½	....	....	+ ⅛	23⅜
36	60	....	*Ocean Oil	1,000	60	....	....	....	60
14	29½	....	Richfield Oil com.	1,577	22	21¾	22	+ ⅛	21¾
23	31¾	1.40	Shell Union com.	10	26¾	....	....	....	26¾
50¾	61	2.56	Standard Oil of Calif.	390	58½	....	....	— ⅛	56
39½	56½	2.00	Union Oil of California	250	45	....	....	+ ½	44¾
36½	56	2.00	Union Oil Associates	260	43¾	....	....	....	43½
			MINING STOCKS						
38	39	....	*Argentena Const. Mng.	2,100	37	....	....	....	....
25	30	....	*Big Jim, Inc.	11,000	30	28	28	....	28
2	7½	....	*Gold Dust	21,000	6½	....	....	....	6½
1	14	....	*Katherine Ext.	4,000	2½	....	....	....	2½
2	24	....	*New Gibraltar	5,000	2½	....	....	....	2½
1	6½	....	*Prince Consolidated	4,000	2½	....	....	....	2
1	5	....	*United American	21,000	2	....	....	....	2
			UNLISTED						
84	90	....	Electric Products com.	130	83	....	....	....	80
17¾	24½	....	Pac-American, Western	500	20¾	....	....	....	20½
168	190	3.50	United Bank & Trust	360	188	185½	185½	— 1½	185½
73½	80	....	Pac. Light. com.	35	76	....	....	....	75¾

	Sales.	High.	Low.	Bid.	Ask.
BONDS					
Goodyear Tire Rubber 5½s, '31	5,000	100	....	....	....
Mt. Whitney 6s, '30	5,000	100	....	....	....
Pacific Gas & Elec. 4½s, '57	18,000	89½	....	....	....
Richfield Oil 6s, '41	36,000	97½	....	....	....
Southern California Edison 5s, '51	11,000	98	....	....	....
Do. 5s, '52	17,000	101¼	....	....	....
So. California Gas 5s, '59	22,000	101¼	101⅛	....	....
Sperry Flour 6s, '42	7,000	98½	....	....	....
San Joaquin Light & Power 5s, '57	10,000	100	....	....	....

*Prices in cents.

WALL STREET PARAGRAPHS

[Copyright, 1927, New York Evening Post, Inc.]

NEW YORK, Nov. 9.—After reaching new high levels on the recovery from the low of the recent reaction, General Motors ran into a renewal of liberal offerings both in the way of realizing and fresh speculative selling. Pressure of such offerings forced the stock back some 4 points from the early high by midafternoon despite the fact that the long awaited dividend meeting of the board is on schedule for tomorrow. At that time dividends are to be inaugurated on the new common stock with a regular basis of $5 looked for and an extra $2 or $2.50 a share. But for the moment at least it appeared that such action if it materialized has been discounted.

Missouri Pacific Plan

A good deal of interest attaches to the situation in Missouri Pacific. The directors of the road some weeks ago appointed a committee to take up the matter of caring for the liquidation of dividends which have accumulated on the company's preferred stock. While nothing has been forthcoming as yet relative to the progress which the committee has made Wall street or at least that part of it, which is interested in the matter, is quite optimistic of the outcome. In one quarter it was remarked today that the plan from present indications would work favorably for common as well as preferred shareholders of the road.

Steel Tonnage Tomorrow

Like the other leaders, Steel was under fresh pressure after early strength, despite the fact that its unfilled tonnage statement will be available at noon tomorrow. The back log of orders, it was estimated today, would show an increase of between 50,000 and 100,000 tons. This would compare with a decrease of 47,924 tons last month and an increase of 90,159 tons at the end of October a year ago. Weekly trade summaries, however, again were rather disappointing from a constructive viewpoint.

American Sugar Regular

Despite the fact that the stock had been severely depressed of late, due to rumors of an unfavorable nature regarding the outlook for its dividend, American Sugar was not particularly responsive to the action of the board today in ordering the regular quarterly payment. It was recognized that the strength of the company's financial position justified the action of directors, but doubtless the financial community had fresh in its mind the recent remarks of the head of the company relative to conditions. E. C. Sabstad a week ago stated that the company had made its way in the first three quarters, but characterized the outlook for the final quarter as "problematical."

PRODUCE MARKET

(By U. S. Bureau of Markets)

Trading was fair on the market Wednesday. Bellflower apples were slightly weaker, other varieties about steady. Cucumbers were higher. Good tomatoes were firm. Local sweet potatoes were slightly weaker. Grapes were generally poor quality and weak.

APPLES — Northern, unclassified, Bellflowers, 2.50@4.00; mostly, 3.50; small size, 2.00@3.25 cwt. Yellow Newtowns, unclassified, 3.50@3.75. Idaho, Utah, Jonathans, combination grade, baskets, best 2.15@2.35; mostly 2.25. Utah, Idaho, Jonathans combination grade 4⅝@5 per pound. Delicious unclassified, best, 2 pound; baskets, combination grade, 2.15@2.25; Romes, combination, 1.90@2.10 basket. Washington, Jonathans, boxes, extra fancy, 2.85@2.90; fancy, 2.25@2.50 box; Delicious, extra fancy, 3.75; Rome Beauties, extra fancy, 2.85@2.90; fancy, 2.65@2.75. Oregon, Spitzenburgs, boxes, extra fancy, 2.00@2.25; fancy, 2.75.

ARTICHOKES — Central California, 48s-60s, 4.50@5.00 box.

BANANAS—Best mostly 6@6½; poorer low as 6¼ per pound.

BEANS—Local, Kentucky Wonders, mostly 3@ 4; few fancy, 7@8; green pods, 3@6; limas, 7½ @4 pound.

BRUSSELS SPROUTS—Central California, 6@ 8 per pound.

CABBAGE—Local, 1.00@1.25 Per crate.

CAULIFLOWER—Local, 85@1.00; poorer, 65 per field crate.

CELERY—Local, 2.00@2.25 crate; Sacramento, mostly 2.25@2.50 per crate.

CRANBERRIES — Massachusetts, early blacks, 7.50@8.00 per ½ bbl. box; late Howes, 9.25 per ½ bbl. box.

CUCUMBERS—Local, 1.00@1.35; mostly 1.25 per lug. Imperial Valley, 1.25@1.50 lug.

GRAPEFRUIT—New crop: Imperial Valley, 64s, 4.50@5.50; 80s, 4.25@4.75; 100s, 4.00@4.50; Northern, 64s, 4.00; 80s, 3.75; 100s, 3.50. Arizona, seedless, 64s, 4.75@5.50; 80s, 4.50@5.00; 100s, 3.50@4.00.

GRAPES—Bakersfield, Thompson seedless, poor quality, 2@2½ pound; Cornichons, 2½ pound. Local, Malagas, 2@2½ pound; Muscats, 3@3½ pound; Rubiers, 3@3½ pound; Servian Blue, 3@ 3½ pound.

LETTUCE—Central, best 4s, 2.50@2.75; 5s 2.00@2.25; poorer, 1.50@1.75 crate. Dry pack mostly 1.50 per crate.

ONIONS—Sales Tuesday: Stockton, sacked per cwt., white varieties, 1.25@1.50; according to size.

ORANGES—Southern, Valencias, 150s to 210s, 6.75@8.00; 252s, 5.50@5.75 box.

PEARS—Little Rock, Bartletts, 4@5 pound; No. 2, 2@2½ per pound.

PEAS—Central California, mostly 8@10; fancy, 11@12; poorer low as 6 per pound.

PEPPERS—Local, Bells, mostly 1½; Chilis, 2@2½ per pound.

POTATOES—Carlot sales Tuesday: Stockton, sacked long whites, fair quality, 1.50; special brands, 1.75@1.90. Nevada, sacked Russets, 1 car, 1.50. Yakima, sacked Netted Gems, fair quality, 1.35. Idaho, sacked Russets, U. S. No. 1, 1.50@1.60; mostly 1.50.

SWEET POTATOES—All districts, Jerseys, 2.50 cwt. Nancy Halls, 60@75 per lug. Arkansas, bushel hampers, Nancy Halls, 1.65. Oklahoma, bushel baskets, Porto Ricans, 1.50; Nancy Halls, 1.60@1.65.

TOMATOES—Local, mostly 75@85; few, 1.00; poor low as 30 per lug.

PERMITS GRANTED

The following permits have been granted by J. M. Friedlander, State Corporation Commissioner:

Williams Plan Company of South Pasadena, industrial loans. Officers, Charles H. Brown, E. E. Sloan, Robert G. Waterhouse, E. Neal Ames, Arthur J. Shaw, H. W. Lyon, Alfred Larson, Frank H. Clough, H. L. Webber. Capital, 500 shares; par value, $100. Permitted to issue, all.

Berkeley Thousand Oaks Realty Company, real estate. Permitted in supplemental permit to distribute $98,979.13 capital assets.

Du Bose & French, Inc., retailing artists' and engineers' supplies. Officers, Park M. French, W. R. Du Bose, L. L. Larrabee. Capital, 2000 shares; par value, $10. Permitted to issue, all.

Pine Cove Mutual Land Company, real estate. Officers, Harry Adkinson, Helen Mooney, O. G. Aver, E. Rush, W. R. Robbins. Capital, 2500 shares; par value, $10. Permitted to issue, 1202 shares.

Fundamental Investment Company, real estate. Officers, William H. Walker, Caldwell H. Jones, Samuel Flory, Matthew J. Marmillion, Pulaski O. Holt, Sam B. Marlowe, Joslua A. Patterson. Capital, 1000 shares; par value, $10. Permitted to issue, 21 shares.

WOOL MARKETS

BOSTON, Nov. 9. (AP)—Demand for territory combing wool is showing a slight improvement. Most of the buying is of fine grades, but also a moderate volume of ⅜-blood and ½-blood. A fair quantity of Texas 12-months wool has moved at about 1.10, scoured basis, for choice lots and about 1.05 to 1.08, clean basis, for average 12-months growth. Sales of the Texas fall wool opened yesterday and private reports to dealers here indicate strong demand. As high as 85 cents, clean basis, landed in Boston, is reported to have been paid for fall Texas wool.

Speaks Before Institute

Earl Johnson, associate counsel of the Title Insurance and Trust Company, spoke Monday night before the Los Angeles Building and Loan Institute on "Conditions, Restrictions, Reservations and Rights of Way." The lecture was held in Berkeley Hall, University of California at Los Angeles.

Leimert Goes East

Edward Leimert, resident manager of the bond department of the Bank of Italy-National Trust and Savings Association, left Monday for New York City. He will visit the New York office of his organization and the Bancitaly Corporation, touring other eastern financial centers on his return.

Secure a Permanent *and* Stabilized Income *from these* 30 Basic Industries

A PERMANENT, worry-free investment—one that will pay substantial dividends for years to come—is available to everyone through the purchase of Fixed Trust Shares. Whether the investment fund is small or large, these Certificates provide a convenient method of securing a stabilized income from the profitable operations of a group of this country's greatest industries.

Diversification multiplies soundness. No regional or trade depression can seriously affect the combined profits of all the industries which underlie Fixed Trust Shares.

Common stocks of these companies underlie *Fixed Trust Shares* and no substitutions may be made from this list

Pennsylvania R.R.
Louisville & Nash.
New York Central
Illinois Central
Union Pacific
Southern Pacific
Southern Railway
Northern Pacific
Stand. Oil of N. J.
Stand. Oil of N. Y.
Stand. Oil of Ind.
Stand. Oil of Cal.
Vacuum Oil Co.
Amer. Tel. & Tel.
Pullman
General Elec.
Westinghouse
West. Union
U. S. Steel
Nat'l Biscuit
Amer. Tobacco
Ingersoll-Rand
Int. Harvester
Otis Elevator
du Pont
Timken Roll.
Amer. Radiator
United Shoe
Woolworth
American Can

RAILROADS: The group of railroad stocks shown covers almost the entire length and breadth of the country, having a total trackage of 112,593 miles. As their earnings are derived from almost every other form of business, they represent in themselves a high degree of diversification.

OILS: The wealth and earning power of Standard Oil are proverbial. Vacuum Oil also has a long record of cash and stock dividends.

UTILITIES: Stability of income has been an outstanding feature in the success of all these companies, which provide essential services for virtually the entire population of the country.

INDUSTRIALS: These companies have all made tremendous strides in the past two decades. Investments in their stocks have steadily appreciated, reflecting their acknowledged leadership in their respective industries.

Send for descriptive Booklet, "A Fixed Investment in America's Prosperity"

Banks, Huntley & Co.
1212 Stock Exch. Building Los Angeles Tel. TRinity 9161
LONG BEACH SAN DIEGO SANTA MONICA RIVERSIDE
Ross Beason & Company, Syndicate Distributors Western United States
San Francisco—Salt Lake City

Serving a World Wide Market

International Match Corporation

5% Sinking Fund Gold Debentures, Due 1947

THE CORPORATION, together with its affiliated organizations, operates plants in 35 different countries and probably serves more consumers than any other group of manufacturing companies in the world.

These debentures constitute the only funded debt of the Corporation, whose net assets are $162,934,900, or over 325% of these debentures. Net earnings for 1926 were more than six times interest requirements on this issue. Additional income from $50,000,000 French Government 5% bonds, to be acquired through this financing will equal interest charges on these debentures.

Price 98½ and Interest, to yield about 5⅛%

California Securities Company
AFFILIATED in STOCK OWNERSHIP with CALIFORNIA BANK and CALIFORNIA TRUST CO.
California Bank Bldg., Los Angeles
SAN FRANCISCO SAN DIEGO
LONG BEACH PASADENA
Orders may be placed with any Office of California Bank

6.52%—6.88% Utility Income

Associated Telephone Utilities Company
$6 Cumulative Prior Preferred Stock
Company's system provides essential telephone service to a total population of over 1,000,000 in six states, including cities of Long Beach and San Bernardino in the California territory. Net earnings are over three times annual dividend requirements.
Price 92 and Dividend, to yield 6.52%

Federal Water Service Corporation
$6.50 Cumulative Preferred Stock
Company's system supplies domestic water to approximately 2,000,000 people in 14 states. Net earnings are over 2½ times annual dividend requirements, while net assets, after deducting all prior charges, amount to more than $310 per share.
Price 94½ and Dividend, to yield about 6.88%

Detailed Circulars Gladly Furnished

MILLER, VOSBURG & CO.
Municipal and Corporation Bonds
Members L. A. Stock Exchange
650 So. Spring St.—Vandike 2201
Los Angeles, Calif.
1208 PACIFIC-S.W. BANK BLDG. LONG BEACH
302 PACIFIC-S.W. BANK BLDG. PASADENA

International Match Corporation
20-Year 5% Gold Debentures
Dated November 1, 1927 Due November 1, 1947

The International Match Corporation, together with its parent company, the Swedish Match Company, controls more than one-third of the world's trade in matches—operating in thirty-five different countries.

The proceeds of these debentures issued in the amount of $50,000,000, will be used by the International Match Company to acquire from the Swedish Match Company $50,000,000 Government of the French Republic 40-Year 5% Dollar bonds. The consolidated net assets of the International Match Corporation and constituent companies as of December 31, 1926, including the results of this financing, were over 325% of this issue, which constitutes the corporation's only funded debt.

Consolidated net earnings for the year ended December 31, 1926, after depreciation were more than six times interest requirements of this issue.

Application will be made to list this issue on the New York Stock Exchange.

Price 98½, to yield 5⅛%.

R. E. CAMPBELL & COMPANY
MUNICIPAL — BONDS — CORPORATION
650 S. SPRING STREET LOS ANGELES PHONE TRINITY 4117

YOUR BUYING and SELLING ORDERS Promptly Executed

OUR representative is in daily attendance on the floor of the Los Angeles Stock Exchange and is prepared to execute your buying and selling orders in a prompt, accurate and efficient manner.

Through our facilities, we are equipped to buy, sell or quote listed bonds and stocks on any Exchange in the United States or Canada.

We shall be pleased to furnish, without obligation, accurate quotations and statistical information on any security.

Drake, Riley & Thomas
210 W. Seventh Street ESTABLISHED 1912 TRinity 3985 · Los Angeles
LONG BEACH PASADENA SANTA BARBARA

STOCK PRICE RISE HALTED

(Continued from Tenth Page)

Mack Trucks from 102 1-4 to 100. Chrysler from 87 7-8 to 86 1-8, and Pierce-Arrow preferred from 46 to 43 3-4. Packard advanced 2½ points to a new 1927 top at 51 and closed a point below the top.

Weekly steel trade reviews reported that November output to date was holding up to the October level and emphasized the increasing inquiry for early 1928 deliveries, particularly for pipe and rails. United States Steel common, nevertheless, sold down from 137 7-8 to 134 1-4, off 3 3-8 net, but the independent steels showed fairly good resistance to pressure. Coppers lost ground despite the further advance in export prices, American Smelting and Calumet and Arizona each breaking more than 3 points. Foundation Company broke to a new low at 35 on the passing of the common dividend.

SALE REPORTED

Heavy buying of Transcontinental Oil was based on reports that negotiations were pending with a large independent company, presumably Phillips, for the sale of some of its Texas properties. New 1927 peak prices were registered by Arnold Constable, International Business Machines, Lehn & Fink and Warren Brothers.

The falling off in freight-car loadings in the last week of October tended to chill speculative enthusiasm for the railroad shares. Southern Railway common recorded a new high for all time at 138 5-8 and then backed to 136 5-8, off 1½ net; Delaware and Hudson broke 5 3-4 and recovered 1; New York Central dropped 3½ and recovered 1 and Atchison, Union Pacific and several others sold off a point or more.

Call money held steady all day at 5½ per cent. Time money and commercial paper were unchanged.

Cotton attracted major speculative interest in the commodity markets. Wheat declined about a cent a bushel and sugar and coffee held steady.

Establishment of a new high level by sterling exchange, London cables being quoted at $4.87 9-32, and a moderate decline in German marks to 23.81½ cents in reflection of the recent drop in prices on the Berlin Bourse, divided interest in the mixed foreign exchange market.

COAST BONDS

	Sales.	High.	Low.	Last.	Net change.	Closing bid.
Associated Telephone Co. 5s, '35						104½
Cal. Gas & Elec. Unifying 5s, '37						102¾
Cal.-Or. Power 1st & Ref. 5½s, '36						103½
Do. 1st & Ref. 5s, '42						104¾
Coast Valley Gas & Elec. 1st 6s, '42						105¾
East Bay Water Co. 1st 5½s, '32						104¾
Do. Unif. & Ref. 5s, '45						103
Do. Unif. & Ref. 5s, '47						103
Do. Unif. & Ref. 5s, '48						103
Feather River Power Co. 5s, '56						99¾
Great Western Power Co. 5s, '39						104¾
Do. 1st & Ref. 5s, '42						103¾
Do. 1st & Ref. 5s, '52						103¾
Do. 1st & Ref. 5s, '53						103¾
Do. 1st & Ref. 5s, '54						103¾
L. A. Gas & Elec. Corp. 5s, '42						102
Do. 1st & Ref. 5s, '38						104
Do. Gen. & Ref. 5½s, '55						104¾
Do. Gen. & Ref. 5s, '55						103¾
Midland Gas & Elec. 1st 5s, '37						104¾
Mt. Shasta Power Co. 1st 5s, '50						103¾
Do. 1st 6s, '38						104¾
Nevada-California Elec. Corp. 5s, '56						95
Pacific Gas & Elec. Gen. 5s, '42						103¾
Do. 1st & Ref. 5s, '37						104¾
Do. 1st & Ref. 5s, '41						104¾
Do. 1st & Ref. 5s, '42						104¾
Pacific Light & Power 1st 5s, '42						103¾
Do. 1st & Ref. 5s, '43						103¾
Pacific Lighting Corp. 5½s, '37						104¾
San Diego Consol. G.&E. 1st 5s, '35						103¾
Do. 1st & Ref. 6s, '47						104¾
Do. 1st & Ref. 6s, '48						104¾
San Joaquin L. & P. 1st 6s, '52						104¾
Do. Unif. & Ref. 5s, '52						103¾
Do. Unif. & Ref. 5s, '67						103¾
Southern Cal. Edison 5s, '51						103¾
Do. 6s, '44						104¾
Do. 5½s, '37						103¾
Do. 5s, '37						103¾
Southern Cal. Gas 1st 6s, '42						104¾
Do. 6s, '47						104¾
Southern Cal. Tel. 1st & Ref. 5s, '47						99¼
Southern California Gas 1st 5½s, '44						104¾
Western Power Corp. 5½s, '57						104¾
Western States G. & E. 1st 5s, '42						104¾
Do. 1st & Unif. 5s, '47						103¾
Do. notes, 6s, '37						102¾

MISCELLANEOUS

	Sales.	High.	Low.	Last.	Net change.	Closing bid.
Amalgamated Sugar Co. 1st 7s, '37						104¾
Arnold Terminal 1st Mtge. 6s, '47						104¾
Associated Oil Co. 6s, '37						102
Cal. & W. Indus. Sugar Refining 7s, '37						105½
Central Ice Corp. 1st 6s, '47						102
Crown Willamette Paper Co. 6s, '51						100
Fibreboard Products 6s, '42						100
General Petroleum Corp. 5s, '41						100
Gladding, McBean & Co. 6s, '37						104¾
Hancock Oil Co. 1st 6s, '42						104¾
Los Angeles Railway 1st 5s, '40						101½
Miller & Lux, Inc., 6s, '42						94¾
Do. Gen. Deb. 7s, '35						98½
Pacific Coast Biscuit 6s, '37						101¾
Pacific Pallades Assn. 1st 6s, '42						102
S. Morton Bay Tel. 1st&Ref. 6s, '44						102

CHEESE PRICES

No. 1	New York Flats	.32
No. 1	New York Cheddars	.32
No. 1	Wisconsin Twins	.32½
No. 1	Wisconsin Longhorns	.32½
No. 1	Wisconsin Horns	.32
No. 1	Wisconsin Standards Prints	.32
No. 1	Wisconsin Square Block	.32
No. 1	Tillamook Triplets	.32
No. 1	Tillamook Twins	.32
No. 1	Tillamook Standards Prints	.32
No. 1	Western Triplets	.32
No. 1	Western Twins	.32
No. 1	Western Standards Prints	.32
No. 1	California Flats	.31½
No. 1	California Full Cream Jack	.31½
No. 1	Case's Half-Skimmed Jack	.31½
No. 1	Old Stock Swiss	.37
No. 1	New Stock Swiss	.32
No. 1	Imported Wheel Swiss	.47
No. 1	Domestic Wheel Swiss	.37
No. 1	Limburger, one-pound prints	.32
No. 1	Limburger, Triplets	.32
No. 1	Brick, Triplets	.32
No. 1	Munster Blocks	.32
No. 2	Roquefort	.45

FLAXSEED MARKET

DULUTH (Minn.) Nov. 9. (Exclusive)—Flaxseed stronger; close strong and active with prices running up. November and December flax rose 2¾ cents; May, 2. Close: on track, 2.10@2.15; to arrive, 2.10; November 2.10; December, 2.11; May, 2.15¾.

Minneapolis: Flaxseed in good demand; No. 1 spot 2 cents under December to 5 over; to arrive was December price to 2 under. December closed 2.09½; May, 2.18.

FOR SALE
CONSOLIDATED SALT
$1850 7% Bonds, Bid
100 West. Am. Finance Pfd. ... 5.75
50 West. Am. Finance Com. ... 4.50
20 Garner Royalties ... 4.50
10 Coca Cola Bott. ... 42.50
1 Twin Bell ... Bid
20 West. Auto Supply Pfd. ... Bid
10 West. Auto Parts Pfd. ... 9.50
16 West. Auto Parts Com. ... 9.50
100 Bellview ... Bid
100 Wallis Pet. ... Bid
1000 New La Paz Gold Mines ... .20
WANTED
SANDBURG PET.
HOME SERVICE
HOGAN FINANCE
DURANT (all issues)
Gallview Synd. Twin Bell
Elias Kats Pfd. Garner Royalties
Cal. Stand. Fin. Pickwick
West. Oil & Ref. Navajo Oil
Northland Mtge. Osteopathic Hosp.
No. Am. B. & M. L. A. Inv. Prop.
John C. Feys Oxley, Inc.
Our Unlisted Quotations Broadcast Daily
Get Our Prices Before Trading
Akin-Lambert Co
A Complete Brokerage Service
515-17 L.A. Stock Exchange Bldg.
639 So. Spring St.
VanDike 1071

COMPLETE NEW YORK STOCK EXCHANGE REPORT

NEW YORK, Nov. 9. (AP)—Following is the complete closing list of today's transactions in stocks on the New York Stock Exchange:

Div. $ per sh.		Sales.	High.	Low.	Last.	Net change.	Closing bid.
8	Abitibi Power & Paper	2,100	132	129½	132	+2¾	131¼
	Abraham & Straus	500	113	108½	110	+1	110
2b	Ahumada Lead	900	3⅝	3½	3½	+⅛	3½
	Air Reduction	2,100	176½	174	174	+1	173
7	Ajax Rubber	1,600	8¼	8	8	−⅛	7¾
6	Albany Perf. Wrapping Paper pfd (o.t.)	20	80	80	80		97
2	Allied Chemical & Dye	8,700	151½	147½	148	+3½	147½
	Allis Chalmers Manufacturing	100	111¾	111¾	111¾	+¾	110½
	Amalgamated Leather	200	132	125	131	+6	130½
	Amerada Corporation	1,500	38½	37½	38½	+1	38¼
	American Agricultural Chemical	1,000	135	13	13	−⅛	13
	American Agricultural Chemical pfd	3,200	49	45	48½	+2½	48
	American Bank Note pfd (o.t.)	300	78¾	77¾	78	+1¾	78
1.80a	American Beech Nigaets	60	38	37¾	37¾	+1¾	37½
	American Brake Shoe Foundry	600	23½	23	23	−⅛	23
	American Brown Boveri Electric	200	42	42	42	−⅛	41
2	American Brown Boveri pfd (o.t.)	400	97½	97½	97½	+⅛	97
7	American Can	10	41¾	41¾	41¾	+⅛	41
6	American Can pfd	34,100	67⅞	65¾	67⅝	+1⅝	67½
.80	American Car & Foundry	300	154½	134½	134½	+½	135
	American Drug Syndicate	900	101⅝	101	101	−⅛	101
	American & Foreign Power	200	16	15¾	15¾	−⅛	15¾
	American & Foreign Power pfd	1,500	25¾	25	25¾	−⅛	25¾
2.40	American Hide & Leather	100	104	104	104	−⅛	104
8	American Home Products	200	125½	125¼	125½	+⅛	125½
2	American Ice	4,900	67¾	66	66¾	−⅝	66¾
2	American Ice pfd	1,400	98	97½	97½	−⅛	97½
	American International Corporation	1,500	87½	87¼	87½	+⅛	87½
	American-La France Fire Engine	1,200	51⅝	51	51⅛	−⅛	51
	American Linseed	600	6½	6	6	−⅛	6
	American Linseed pfd	11,300	80¾	64¾	64¾	+1¾	64½
	American Locomotive	200	88	88	88	+⅛	87
	American Locomotive pfd	400	103	102½	102½	−⅛	102
	American Machine & Foundry pfd (o.t.)	300	121¾	120¾	120¾	−⅛	120
	American Metal Company	20	215	210	210	−⅛	210
	American Piano pfd	200	91	90	90	−⅛	90
1a	American Piano pfd (o.t.)	800	39	38¾	38¾	−⅛	38½
8	American Power & Light	70	92	92	92		92
	American Radiator	2,600	69¾	67¼	67¾	+1¾	67½
2a	American Railway Express	200	135	133	133	−1½	133
	American Republics	100	103	103	103		102
8	American Safety Razor	1,900	44½	43½	43½	−1	43
8	American Shipbuilding (o.t.)	600	56	56	56	+1½	56
12	American Smelting & Refining	100	107	107	107	+½	107
7	American Snuff	17,500	172½	165	167	+3½	165½
5	American Snuff pfd (o.t.)	200	135	135	135	+1	135
7	American Steel Foundry	10	100½	100½	100½	+½	100½
7	American Steel Foundry pfd	900	47¾	47	47	−½	47
7	American Sugar Refining	100	114	114	114	+½	113
8	American Sugar pfd	2,500	71¾	70	70	+½	70
8	American Sumatra Tobacco	200	106¾	100	100¾	+¾	100
8	American Tel. & Cable	100	31¾	31¾	31¾	+¼	31¾
8	American Tel. & Tel.	9,100	177¾	177	177¾	+¾	177
8	American Tobacco	1,000	183¾	178½	183	+4½	183
8	American Tobacco "B"	1,100	122½	121	122½	+1½	122
8	American Type Founders	2,500	103¾	102½	103¾	+1¼	103¾
8a	American Type Founders pfd (o.t.)	1,100	120½	121	120½	+½	120½
8	American Water Works & Elec	40	110½	110½	110½	+½	110½
8	American Water Works 1st pfd	300	110½	110½	110½	+½	110½
	American Woolen	300	100½	100½	100½	+½	100½
	American Woolen pfd	300	82¾	82¾	82¾	+½	82½
	American Writing Paper Ctfs	200	54¾	52½	52½	−1½	52½
	American Writing Paper pfd Ctfs	300	23¼	22½	22½	−¾	23
	American Zinc, Lead & Smelting	100	7	7	7	+⅛	7
	American Zinc, Lead & Smelting pfd	100	25	25	25		25½
	Anaconda Copper	1,300	57¾	56¾	57¾	+1	57¾
	Archer-Daniels-Midland	4,400	48¾	47¾	48¾	+1	48
	Armour, A. Co. of Del. pfd	4,300	51	47½	47½	−3½	47½
	Armour & Co. of Illinois "A"	100	8	8	8		8
	Armour & Co. of Illinois "B"	1,700	10¼	10	10¼	+⅛	10¼
	Armstrong Cork	600	61¾	61	61¾	+¾	61¾
	Associated Dry Goods Corporation	11,800	42	39	42	+3½	42
1.50	Associated Dry Goods 1st pfd	100	25	25	25		25
5.25b	Atchison, Topeka & Santa Fe	1,000	147¾	146¾	147¾	+1	147
8.50b	Atlantic Coast Line	200	180	180	180	−2	180
	Atlantic Gulf & W. I.	1,400	101¾	98	98	−3¾	98
4	Atlantic Refining	2,300	118½	116	116	−2	115
5	Auto Strop Razor "A"	100	43¾	43¾	43¾	−⅛	43¾
7	Baldwin Locomotive	1,800	232	230½	231	−1	230
8	Baltimore & Ohio	2,400	119	117¾	117¾	−1¼	117¾
	Baltimore & Ohio pfd	200	109½	109½	109½	−⅛	109½
.10	Bamberger & Co. pfd	10	580	580	580	+20	580
1.50	Bank of Manhattan	100	70	70	70	+⅝	70
2	Bangor & Aroostook	200	111¾	111¾	111¾		111½
2.50	Bangor & Aroostook pfd (o.t.)	100	24	24	24	+⅛	24
	Barnsdall Corporation "A"	3,500	49	45	48½	+2¾	48
7	Barrett Co.	1,600	34¾	34¼	34¼	−⅛	34¼
	Bayuk Cigars	100	111¾	111¾	111¾	+⅝	111½
2	Bayuk 1st pfd (o.t.)	100	97½	97½	97½		97½
	Beacon Oil	10	21¾	21¾	21¾	−⅛	21¾
	Beech-Nut Packing	300	141½	141	141	−⅛	141
3	Belding Heminway	1,300	57	54	54	−3	54
	Best & Co.	1,200	67¾	67	67¼	−⅛	67¼
7	Bethlehem Steel	3,800	51¾	50¾	51¾	+⅛	51¾
	Bethlehem Steel 7% pfd	6,700	52¾	51¾	52¾	+¾	52¾
	Bloomingdale Bros.	600	116	115½	115½	−½	115½
	Bloomingdale Bros. 1st pfd	2,500	97	96½	96½	−½	96½
4	Bon Ami (B.) & Co. pfd (o.t.)	2,000	113	112½	112½	−½	112½
	Bon Ami	20	98½	98½	98½		98½
	Booth Fisheries	600	64¾	64	64¾	+⅛	64¾
	Booth Fisheries 1st pfd	1,100	84¾	84	84¾	+⅛	84½
	Borden Manufacturing Company	100	40¾	40¾	40¾	−⅛	40¾
	British Empire Steel 2nd pfd	17,000	21¾	19¾	19¾	−1⅝	19¾
	Brooklyn Edison	100	179	179	179	−1	179
	Brooklyn-Manhattan Transit	100	127½	127½	127½	+1½	127½
2.50	Brooklyn Union Gas	1,700	157½	157½	157½	+1½	157½
	Brown Shoe	300	134	133	133	+1½	133
	Brunswick Terminal & Railway	1,500	45¾	45	45¾	+⅛	45¾
	Brunswick-Balke-Collender	300	5	5	5		5
2	Burns Bros. "B"	10	51½	51½	51½		51½
	Burroughs Adding Machine	100	103	103	103		102½
	Butler Terminal 7s Deb. (o.t.)	100	19	19	19		19
1.50	Butte & Superior Mining	1,700	18½	18½	18½	+⅛	18½
2a	Butterick Company	40	105	105	105	+⅛	105
	Byers & Co. (A. M.)	200	38½	38½	38½		38½
2	Byers & Co. (A. M.) pfd (o.t.)	3,200	89¾	88	89¾	+1¾	89¾
	By-Products Coke	400	72½	71½	71½	+1	71
4	California Packing	1,200	87	86½	86½	−⅝	86½
2	California Petroleum	5,800	24¾	23¾	23¾	−⅝	23¾
2	Calumet & Arizona Mining	9,600	53¾	50	50	−3¾	50
2	Calumet & Hecla Cons. Copper	500	17	16¾	16¾	−⅛	16¾
	Canada Dry Ginger Ale	5,000	47¾	46¾	47¾	+¾	47¾
	Canadian Pacific	6,500	156½	154½	156	+1½	156
7	Case Threshing Machine	100	87½	87½	87½	−½	87½
7	Case Threshing Machine pfd	3,500	120	119½	120	+½	120
2a	Cayuga Ajax Steel	200	121½	121½	121½		121
	Cerro de Pasco Copper	200	28¾	28¾	28¾	−⅛	28¾
	Certain-teed Products	200	31½	31½	31½	−⅛	31½
3.75b	Certo Corporation	300	67½	67½	67½	+⅝	67½
	Chandler Cleveland Motor	100	17¾	17¾	17¾	−⅛	17¾
2.50	Chandler Cleveland pfd	10	520	520	520		520
.15	Chase National Bank (o.t.)	2,800	21¼	20¾	20¾	−⅛	20¾
10	Chatham Phenix Bank (o.t.)	15,200	85	85	85		85
	Chesapeake & Ohio	480	111¾	111¾	111¾	−⅛	111¾
	Chesapeake Corporation	200	75¾	74¾	75¼	+¼	75
7	Chicago & Eastern Illinois pfd	1,700	13¾	13¾	13¾	−⅛	13¾
	Chicago Great Western	300	16¾	16¾	16¾		16¾
	Chicago Great Western pfd	600	13¾	13¾	13¾	−⅛	13¾
	Chicago, Milwaukee & St. Paul	1,700	13¾	13¾	13¾	−⅛	13¾
	Chicago, Milwaukee & St. Paul Ctfs	300	16¾	16¾	16¾		16¾
	Chicago, Milwaukee & St. Paul pfd	500	15½	15½	15½	−⅛	15½
	Chicago, Milwaukee & St. Paul pfd Ctfs	200	39¾	39	39	−¾	39
	Chicago, North Shore & Milwaukee	1,200	91¼	89½	89½	−1¾	89½
	Chicago, Rock Island & Pacific	2,800	107¾	105½	106¾	−¾	106¾
	Chicago Yellow Cab	200	103¾	103	103¾	+¾	103¾
2.50	Chile Copper	200	45¾	44½	44¾	−¾	44¾
	Chrysler Corporation	3,200	86¾	85¾	85¾	−¾	85¾
5.50	Chrysler Corporation pfd "A"	22,900	89¾	85¾	85¾	−3¾	85¾
	City Stores "A"	200	118½	113½	113½	−5	113½
	City Stores "B"	1,500	51	51	51	−¾	51
	Cleett Peabody	100	86¾	86¾	86¾		86¾
	Cleett Peabody pfd (o.t.)	1,800	84½	84½	84½	−⅛	84½
	Coca Cola	100	178½	178½	178½	−1½	178½
	Collins & Aikman	10	125	125	125		125
7	Collins & Aikman pfd	1,200	123½	121	121	−2	121
	Colorado Fuel & Iron	5,800	72¾	70¾	70¾	−2	70¾
	Colorado & Southern	100	106	91	93¼	+2¼	93¼
	Columbia Gas & Electric	1,600	121	121	121	+¼	121
	Columbia Gas & Electric pfd "A" new	200	107¾	107¾	107¾	+¾	107¾
	Commercial Credit	900	58¾	58	58¾	+¾	58¾
	Commercial Credit 6½% pfd (o.t.)	200	101¾	101¾	101¾	+¾	101¾
	Commercial Investment Trust	10	82¼	82¼	82¼	−¼	82¼
	Commonwealth Power	900	52	51¾	51¾	−¼	51¾
	Conde Nast Pub.	2,100	176	170½	172	+2	172
	Congoleum-Nairn	500	43¾	42¾	43¾	+¾	43¾
	Consolidated Cigar	16,000	25	24	24	−1	24
	Consolidated Distributors	1,200	78¼	77¾	78¼	+¼	78¼
	Consolidated Gas	600	78	77¾	78	+¼	78
	Consolidated Gas 5% pfd	85,800	118	117½	117½	−¼	117½
	Consolidated Railroads of Cuba pfd	1,600	99¾	99¾	99¾	−¼	99¾
4	Continental Baking	100	69	69	69		68½
	Continental Baking "A"	2,600	53¾	53¼	53¼	−⅛	53¼
	Continental Baking pfd	2,900	52¾	51¾	51¾	−¾	51¾
	Continental Can	500	53	52¾	53	+¼	53
2a	Continental Insurance	2,400	77¼	75¾	75¾	−1½	75¾
3	Continental Motors	800	242	240	240	−1½	75%
	Corn Products	2,700	8¾	8¾	8¾		234
	Cosden & Co.	20,500	62¾	9¼	9¼	−⅛	9¼
	Crucible Steel	800	105	103¾	104¾	−¼	104¾
	Cuba Cane Sugar pfd	1,200	81½	79½	79½	−1½	79½
	Cuba Company, The	1,300	29	28½	28½	−⅛	28½
4	Cuba Railroad pfd	500	22¾	21¾	22¾	+¾	22¾
	Cudahy Packing	100	83	83	83	+1½	82
	Curtiss Aero	3,900	35½	34¾	34¾	−¾	34¾
	Cushman's Sons, Inc.	200	47	46½	47	+1	46½
	Cushman's Sons 7% pfd (o.t.)	10	114	114	114	−1	114
	Cuyamel Fruit	300	51½	51	51½	+½	51½
	Davison Chemical	1,900	34¾	34	34	−¾	33¾
3	Deere & Co. pfd	1,400	122½	122	122%	−¾	122
7b	Delaware & Hudson	3,400	182½	182	183	−4½	182
7	Delaware, Lackawanna & Western	100	137½	137½	137½	−½	137½
6	Detroit Edison	100	157½	157½	157½	+½	157½
7	Devoe & Raynolds pfd (o.t.)	200	118	116	116	−1	116
2	Diamond Match	150	135¾	135	135¾	+2	133¾
7	Dodge Bros. "A"	8,100	14½	13¾	13¾	−¾	13¾
	Dodge Bros. pfd	3,200	60¾	60¼	60¾	+¾	60¾
	Dome Mines	2,100	11	11	11	+⅛	11
4	Dunhill International	200	57¾	57¾	57¾	−⅛	57¾
9.50b	Du Pont de Nemours	8,500	314	304½	305½	−8½	305½
6	Du Pont de Nemours Deb.	200	114	114	114	−¼	114
7	Duquesne Light 1st pfd	200	116¾	116½	116¾		116½
2b	Eastman Kodak	900	166¾	164½	164½	−2½	164½
2	Eaton Axle & Spring	3,200	23¾	22¾	22¾	−¾	22¾
	Elsenlohr & Bros.	100	22¾	22¾	22¾	+¼	22¾
5.50b	Electric Auto Lite	3,500	94	91¾	91¾	−2¼	91¾
	Electric Boat	1,400	17½	16¾	17	+⅛	17
7	Electric Power & Light	3,200	27	26¾	26¾	−⅛	26¾
	Electric Power & Light pfd	300	106	106	106	−⅛	106
6b	Electric Power & Light 40 p.c. pd. Ctfs	100	118	118	118		118
	Electric Refrigeration	14,100	100	98½	98½	−1½	98½
5	Electric Storage Battery	100	100	100	100		100
	Endicott-Johnson	1,000	70½	70	70	−½	69½
	Equitable Office Building	500	74¾	73½	73½	−1¼	73¼
	Equitable Trust	1,300	37¾	37¼	37½	−⅛	37½
7	Eng. Public Service pfd	500	107½	107	107½	+⅛	107
	Erie Railroad	20,400	417	417	417	+1	88
2.50	Erie, 1st pfd	3,800	64¾	62½	62¾	−1¾	61½
2.50	Erie Steam Shovel	2,600	61½	60¾	60¾	−1¾	62¾
4.25b	Eureka Vacuum Cleaner	800	32½	32¼	32½	−⅛	60¾
		700	32½	32½	32½	−⅛	32½
		700	75¾	75	75¾	−⅛	32¾
10	Federal Mining & Smelting	200	156	156	156	+1	73
.80a	Federal Motor Truck	100	19	19	19	+⅝	75
4	Fidelity Phenix Fire Insurance	1,800	173	170	171		169½
1.50	First National Stores	100	38	38	38		170
	Firth Rubber	1,200	15¾	15½	15½	−⅛	257¾
5	Fleischmann Company	11,700	68¼	68¼	68½	−1⅝	15¼
4	Foundation Company	4,300	38½	35	36½		35½
4.75b	Fox Film "A"	2,100	74¾	73	74¾	−1¼	73¾
	Freeport-Texas	11,800	92¾	90¼	90¾	−1½	90¼
3.50	Gabriel Snubber "A"	2,300	39¾	38½	38½	−1½	38
7	General American Tank	700	57¾	57¼	57¼	−½	57
	General American Tank pfd	100	110	110	110		110
4	General Asphalt	8,300	85	82¾	83½	+½	83¾
	General Cigar	600	72¾	72	72	+¾	71¾
	General Electric	17,800	130¾	127	127½	−3¼	127½
	General Electric vpt	1,200	11¾	11¾	11¾	−⅛	11¾
7	General Motors 7s pfd	181,800	128¾	128¾	128¾	+2¾	128¾
	General Outdoor Advertising Ctfs	500	124½	124½	124½	+½	124
5	General Railway Signal	5,100	56¾	54¾	124½	+2¾	124
5b	General Refractories	8,500	123	118½	118½	−4½	80½
	Gimbel Bros.	1,200	98	95¾	96¾	−1¼	118¾
7	Gimbel Bros. pfd	9,400	41	39¾	39¾	−1¼	39¾
	Gillette Safety Razor	4,900	95	93½	93½	−1½	38¾
	Glidden Company	3,000	18¼	17¾	17¾	−⅝	93½
2	Glidden prior pfd (o.t.)	210	90½	90	90	+½	90
4	Gold Dust	1,300	86¾	85½	85½	−1¼	85½
7	Goodrich (B. F.) Company	4,600	79¾	73¾	74½	−4¾	74½
	Goodrich (B. F.) Company pfd	100	116½	116½	116½	−½	116
	Goodyear Tire & Rubber	4,600	54¾	53¾	54	−¾	53¾
	Goodyear Tire & Rubber 1st pfd	4,600	105	103	105		103¾
2.50	Gotham Silk Hosiery	300	94¾	94¾	94¾	+¾	55
	Gould Coupler "A"	1,600	80¾

Pan
merican
ARE DIVIDENDS
g earned? Is Mexican
duction declining? How
earnings be increased?
at is their outlook?
shrewdness of Pan-
erican's management is
cated by steps taken to
come any falling off in
rican output. Should the
k be bought now?
estors interested in Pan-
erican should secure a
nt report compiled by
Investment Counsel
artment.
Please you under no obligation
secure complete information.
Call, phone or
AIL THIS COUPON
Bond & Finance Co.
tlement: Please send me detail
our Investment Plan and pa
ers about Pan-American Petro
n & Transport Company.
Name
Address
City
ity Bond &
inance Co.
Member San Francisco
Stock and Bond Exchange
BROKERS
Telephone TRinity 8504
317 Hellman Bank
Building
Los Angeles
cience
in Investing
ilding profits — not just
king a few successful
ties in stock and then
ing your profits and
out making money. AND
EEPING AT IT. This is
at the successful man is
mplishes in his own bus-
ss.
you are an investor, or
erested in opportunities
securities, this booklet
itten with the knowledge
40 years successful ex-
rience in Wall Street will
of benefit to you.
shall be glad to send you a copy
on request.
RICHARD D. WYCKOFF
NALYTICAL STAFF, Inc.
317 A. G. Bartlett Building
Los Angeles, Calif.
SERVICE
CALL TRinity 8111
r late quotations on
y listed or unlisted
curities.
UR Stock Depart-
ment and Board
oom is now open at
.M. to our clients and
riends.
ngle-Tietzen & Co.
Member
Los Angeles Stock Exchange
Connection to All Principal Exchanges
500 Van Nuys Bldg.
ANGELES. Phone TR. 8...
Sound
First Lien
Deeds of
Trust
Yielding
7% and 8%
Denominations
$4,000 - $5,000 - $6,000
$7,500 and $10,000
backed by the experience of a re-
sponsible organization whose per-
sonnel has been developed to obtain
and offer the very best first liens.
Complete tax lien services also for
protection of interest and principal
—without charge.
Properties shown at your convenience.
Please for appointment
Torrance
Finance Co.
634 Security Title Ins. Bldg.
Sixth and Grand • TRinity 1247
Torrance, Jr. H. K. D. Peachy
President Vice-President
McCreery
Finnell
& Co.
Member San Francisco
Stock and Bond Exchange
BROKERS
Telephone TRinity 8504
317 Hellman Bank
Building
Los Angeles
OILS
MINES
UTILITIES
INDUSTRIALS
STOCKS and BONDS
Bought—Sold—Quoted
Efficient Brokerage Service
nk-Harbison Co.
603 Haas Building
530 West 7th Street
MEMBERS L. A. STOCK
EXCHANGE
Phone TR. 2211
Margined Accounts Carried
Yale Electric Corporation
Ten-Year 6½%
Sinking Fund Gold Debentures
Due April 1, 1937
With Common Stock Purchase Warrants
Price to yield 6.85%
Send for descriptive circular D-274
Merrill, Lynch & Company
411 Van Nuys Bldg.,
LOS ANGELES, CALIF.
Phone TRinity 0511
Chicago Detroit Milwaukee Denver New York
Members of the New York, Chicago, Detroit and Cleveland Stock Exchanges

Grain Futures Turn Lower in Quiet Trading

CHICAGO, Nov. 9. (Exclusive)—Grain markets showed an easy undertone, wheat closing ¼@¾ cent lower after a range of 1@1⅛c for the day. December was 1.29¾@1.30⅝, March 1.29¾ at the last. Profit-taking was on in corn with the close ⅝@¾c lower, December being 84⅞@85c and March 81⅝@82. Oats finished ⅛@⅜c lower and rye was ⅛@⅜c higher.

There was little in the news to induce local traders and commission houses to take an aggressive stand on the buying side of wheat, and while the prospects of crop deterioration in Argentina tended to restrict pressure, values gradually worked lower under scattered local and commission-house selling. A Buenos Aires cable to J. S. Bache & Co. indicated that as high as 25 per cent damage had been done in parts of the territory south of the Cordoba zone, but failed to have a lasting effect. Buenos Aires closed unchanged with February 1.39, while Rosario was 1⅝@1⅞c lower with February 1.37¾.

Conflicting reports as to the Argentine crop outlook were received, some cables asserting there was no damage from either frost or rust, while another, received late in the day said that there had been damage by frost, rust and smut. It is expected that the first official estimate on prospective production will be issued December 16, while on the 15th inst. an estimate will be made on the acreage under the various grains.

An increase of 37,658,000 bushels in the world's available supply was reported by Bradstreet's, with the total 258,495,000 bushels against 218,920,000 bushels last year. Winnipeg acted firm and closed ⅛@⅜c higher with weather in the West unfavorable. Deliveries at interior points in the three Provinces on Thursday were 5,245,000 bushels against 4,040,000 bushels last year. Private estimates on the crop of the Canadian Northwest received during the day ranged from 305,000,000 to 325,000,000 bushels, or about in line with recent figures. Minneapolis closed ⅛@⅝c lower, while Liverpool was unchanged. The latter is due ⅛@¼d lower based on the action of the Chicago market during the day. Export sales in all positions were finally estimated at 500,000 to 600,000 bushels, largely Manitobas.

Profit-taking and evening up for the government report on corn, due at 2 p.m. Chicago time tomorrow, had a depressing effect on values, as it was expected to show a fairly good increase as compared with the previous month, and there was a noticeable lack of aggressive buying. Support came largely from local bulls and holders of bids. Weather over the belt was generally unfavorable, with the forecast for rain or snow. Buenos Aires closed ⅝c higher with December at 77c and Rosario 1c higher at 75½, comparing with 78c for the same delivery at Kansas City. Nothing was heard regarding export business while the domestic demand was rather slow.

Activity was less pronounced in oats, and the market eased slightly in sympathy with corn with fair local buying on the decline. Duluth reported a good seaboard demand for rye, and after the cargoes that have been sold to Chicago are loaded stocks there will be down to 400,000 bushels. Futures were dull, but showed independent strength, and closed at the top. The seaboard reported 50,000 bushels sold for export.

A break of 15c in hog prices, with arrivals here of 33,000, combined with a sharp drop in cotton and a fair loss in corn values, had a depressing effect on lard. The market closed around the inside figures, with net losses on lard of 2½ to 27½c, the latter on May. Liquidation was a feature while buying was attributed to eastern interests.

Trading in meats was light, with ribs 5 to 10c lower and bellies unchanged. Cash trade was fair.

RANGE OF PRICES

Wheat—	Open.	High.	Low.	Close.
Dec.	1.25⅝	1.30	1.24⅞	1.25¼
March	1.29⅝	1.30⅞	1.29⅛	1.29⅝
May	1.32⅝	1.32⅝	1.31⅛	1.31⅝
Corn—				
Dec.	.85½	.85⅝	.84⅝	.84⅝
March	.89⅝	.90⅛	.88⅞	.88⅞
May	.92⅞	.93⅛	.92	.92⅛
Oats—				
Dec.	.49¼	.49⅝	.49¼	.49¼
March	.51⅛	.51⅝	.51	.51
May	.52¼	.52⅝	.52	.52

WINNIPEG WHEAT

November	1.29⅝	1.29⅞	1.29⅛	1.29⅛
December	1.32⅛	1.27⅛	1.27	1.27⅛

CASH GRAINS

Wheat, No. 1 hard winter, 1.27½; No. 2 hard winter, 1.26⅝@1.27; No. 4 hard winter, 1.23¼.

Corn, No. 2 mixed, 83¾; No. 4 mixed, 79⅛@80; new, 74; No. 2 yellow, 85¼@87; No. 6 yellow, 79⅛@80¾; No. 2 white, 84; No. 6 white, 79⅛@79¾. New, 75c; sample grade, 73@79½.

Oats, No. 1 white, 52@53½; No. 2 white, 50⅝@52⅛; No. 3 white, 46¾@51¾; No. 4 white, 46½@51¼.

BUTTER AND EGGS

November 9, 1927

Closing prices quoted are corrected daily by Produce Exchange of Los Angeles.

Butter

Wholesale prices, 49.
Prices to retailers, 52 to 53.

Eggs

Extras, 50.
Fresh firsts, 48.
Case count, 39.
Mediums, 38.
Smalls, 33.
Price to retail trade, 3 to 5 cents above these figures.

SAN FRANCISCO, Nov. 9. (AP)—Net wholesale prices:

Butter, 92 score, 49; 90 score, 48.

Eggs, No. 2 special, 45; No. 1 extra, 44; No. 2 special medium, 36; No. 1 extra medium, 35; No. 1 extra small, 27.

Cheese, California fancy flats, 25.

CHICAGO, Nov. 9. (AP)—Butter, lower; receipts, 6981 tubs; creamery extras, 47½; standards, 44½; extra firsts, 44½@45½; firsts, 40@44½; seconds, 39@43½.

Eggs, higher; receipts, 3811 cases; firsts, 39@43½; ordinary firsts, 39@31.

NEW YORK, Nov. 9. (AP)—Butter, firm; receipts, 12,094; creamery firsts, 48 to 91 score, 41¼@47½.

Eggs, firm; receipts, 22,897; storage good to prime, 29@39; near-by hennery whites, closely selected extras, 73@74c; near-by and near-by western hennery whites, firsts to average extras, 56@72c; near-by hennery browns, extras, 65@65; Pacific Coast whites, extras, freight, 69@75; do, firsts to extra firsts, 54@63½; do, pullets, 30@31.

Cheese, steady; receipts, 196,196.

DRIED FRUITS

NEW YORK, Nov. 9. (AP)—Prunes, easy; Californians, 1924, 4@7; 1927, 4⅝@5½. Oregons, 7½@8; other dried fruit unchanged.

DAILY EASTERN CITRUS MARKETS

[By the Associated Press]

CARLOT SHIPMENTS
SOUTHERN CALIFORNIA

	Oranges.	Lemons.
November 8	39	10
Season to date	205	60
Last season to date	390	151
CENTRAL CALIFORNIA		
November 8	1	1
Season to date	11	3
Last season to date	197	4
NORTHERN CALIFORNIA		
November 8	0	0
Season to date	6	0
Last season to date	17	2

Florida citrus shipments were reported by the U. S. Bureau of Agricultural Economics yesterday as follows: Tuesday, oranges, 63 cars; grapefruit, 86 cars.

California oranges found an easier and lower market generally in eastern fruit auctions yesterday, while lemons were firm to higher.

An analysis of yesterday's trading by auction lot averages follows:

CALIFORNIA CITRUS AUCTION SUMMARY

Auction—	ORANGES Graded above choice.	ORANGES Choice.	LEMONS Graded above choice.	LEMONS Choice.
New York	4.30@10.25	3.10@7.25	4.75@ 8.25	4.50@ 8.50
Boston	5.15@ 8.30	3.85@5.00	11.50	10.50
Chicago	4.15@ 7.80	4.40@5.00	8.90@ 9.75	7.50@ 8.90
Cleveland	6.50	5.00	4.00@ 8.10	3.85@ 7.30
Cincinnati	5.75	4.30	5.65	8.00
Philadelphia	7.10	4.50	5.45	9.60
Pittsburgh	None sold	None sold	None sold	8.30
St. Louis	6.40	4.65	4.35	6.40
Baltimore	None sold	2.60	3.25	None sold
Detroit	7.40	5.00@6.30	8.50	8.10

Sales by size of Sunkist oranges were reported by the California Fruit Growers' Exchange as follows:

NEW YORK— Brand and District—	100s	126s	150s	176s	200s	216s	252s	288s	324s	360s
Mupu, Santa Paula	6.00	7.65	7.40	8.75	8.50	8.75	8.50	7.50	...	...
Senator, Fresno	...	6.85	7.10	8.05	8.25	7.85	7.65	6.85	...	...
Black Crusader, Azusa	...	4.35	6.55	7.00	7.15	6.80	6.60	5.35	4.30	...
BOSTON—										
Rooster, Orange	...	8.25	6.45	6.75	7.60	7.20	6.90	5.60	...	...
Alcalde, Fillmore	8.50	6.30	6.35	6.55	7.00	6.80	...	...	...	...
CHICAGO—										
Tapo, Tapo	7.80	7.80	8.10	8.60	9.00	9.00	8.75	8.35	6.90	...
Reliable, La Habra	...	...	7.95	8.20	8.50	8.25	7.95	6.75	6.15	...
PHILADELPHIA—										
Advance, Tustin	...	7.15	7.40	7.40	7.75	7.10	6.15	4.80	...	...
DETROIT—										
Atlas, Olive	...	7.30	8.00	8.50	8.50	8.80	7.10	6.25	4.90	...
CLEVELAND—										
Volunteer, North Pomona	...	7.85	8.10	8.10	7.65	7.40	6.25	4.65	4.45	3.00
ST. LOUIS—										
Sunspeal, Lateen Spur	...	...	...	...	7.15	7.00	7.15	6.65	5.45	4.90

Florida citrus auction sales were as follows:

BOSTON—Two cars oranges, $4.70; four cars grapefruit, $4.10.

CHICAGO—Four cars oranges, $3.60; nine cars grapefruit, $4.85.

CLEVELAND—Six cars grapefruit, $4.30; three cars oranges, $4.55; one car tangerines, $2.30.

CINCINNATI—Four cars oranges, $4.10; three cars grapefruit, $3.75; two cars tangerines, $2.10.

PHILADELPHIA—Six cars oranges, $5.40; four cars grapefruit, $4.35; one car tangerines, $2.40.

PITTSBURGH—Two cars oranges, $5.00.

ST. LOUIS—One car oranges, $4.60; two cars grapefruit, $4.10c.

BALTIMORE—One car oranges, $4.15; one car grapefruit, $4.00.

Official averages of the auctions, with reports by the California Fruit Growers' Exchange on the corn fruits and other sales reported by wire to the Associated Press, were as follows:

CLEVELAND—Two cars oranges, two cars lemons sold. Market easier Valencias 21c lower, higher balance; higher lemons 360s best quality, lower off sizes small.

VALENCIAS

Brand, grade and district—	Avg.
Volunteer, SA, Sunkist, North Pomona	6.50
Jim Dandy, OR, Red Ball, Orange	5.00
LEMONS	
Tartan, Q, Sunkist, Corona	8.10
Klittle, Q, Red Ball, Corona	7.30
Domestic, Q, standard, Corona	6.30
Golden W, WD, Sunkist, Whittier	4.00
Blue W, WD, Red Ball, Whittier	3.65
Whittier Reserve, WD, standard, Whittier	5.20

NEW YORK—Thirty-three cars oranges, nine cars lemons sold. Market dull, lower oranges; easier, lower lemons.

VALENCIAS

Brand, grade and district—	Avg.
Exceptional, VCE, Sunkist, Santa Paula	10.25
Mupu, VCE, Sunkist, Santa Paula	8.50
Senator, OR, Sunkist, Orange	7.75
Old Mission, CCC, fancy, Fullerton	8.60
Golden Eagle, CCC, choice, Fullerton	7.25
Lady Rowena, CCC, standard, Fullerton	4.35
Ambassador, CDCo, first, Corona	6.60
Consul, CDCo, second, Corona	4.95
Red Breast, MOD, Silver Seal, Anaheim	3.70
Black Crusader, ACG, Sunkist, Azusa	8.75
Green Crusader, ACG, Red Ball, Azusa	3.55
Senator, OR, Sunkist, Fresno	7.60
Mark Twain, OR, Red Ball, Fresno	5.25
Black Flush, OR, standard, Fresno	4.25
Reliable, NO, Sunkist, La Habra	7.30
Bengal, NO, Red Ball, La Habra	5.30
Fidelity, ACG, Sunkist, Glendora	6.60
Sparton, ACG, Red Ball, Glendora	4.45
Canna, RH, Sunkist, Highland	5.10
Cosmos, RH, Red Ball, Highland	3.10
Stork, SA, Sunkist, Claremont	5.15
Carnival, NO, Red Ball, Anaheim	5.10
Grand Canyon, COV, Sunkist, Covina	6.10
Laurette, COV, choice, Covina	3.15
Doris, NO, Sunkist, Anaheim	6.70
Figurita, NO, Red Ball, Anaheim	4.25
Lochinvar, RH, Sunkist, E. Highland	7.80
Heit, RG, Red Ball, E. Highland	6.90
Cairo Anana, RH, standard, E. Highland	3.75
La Habra, NO, Sunkist, La Habra	8.50
Reliable, NO, Sunkist, La Habra	6.70
Mohican, OK, Sunkist, Orange	7.80
Red Fox, OR, Sunkist, Orange	6.70
Bonnie Lassie, OR, orchard run, Orange	4.65
Blue Rocks, OR, Sunkist, Placentia	6.85
General, OR, Sunkist, Tustin	8.15
Colonel, OR, Sunkist, Tustin	6.45
Captain, OR, Red Ball, Tustin	4.65
Canoga, ST, Sunkist, Owensmouth	9.65
Twilight, ST, Red Ball, Owensmouth	5.25
Mission Play, ST, Sunkist, Owensmouth	7.85
Scepter, OR, Sunkist, Orange	8.85
Rooster, OR, Sunkist, Orange	8.10
Pet, SD, Sunkist, San Dimas	4.30
Transcontinental, OR, Sunkist, El Modena	5.65
Goldfinch, OR, Red Ball, El Modena	4.15
Copa de Oro, OH, standard, El Modena	3.60
Bird Rocks, OR, Sunkist, Placentia	7.10
Colonel, OR, Sunkist, Tustin	6.45
Cougar, COV, Red Ball, Covina	4.20
Jim Dandy, OR, Red Ball, Orange	3.80
Bonnie Lassie, OR, orchard run, Orange	4.50
Bird Rocks, OR, Sunkist, Villa Park	6.25
Tick Tock, OR, Red Ball, Villa Park	3.85
Rooster, OR, Sunkist, Orange	7.90
Mohawk, OR, Red Ball, Orange	4.10
Cambria, NO, orchard run, Placentia	3.95
Captain, OR, Red Ball, Tustin	4.85
Corporal, OR, standard, Tustin	2.65
LEMONS	
Selected, VC, Sunkist, Limco	8.60
Lems, VC, Red Ball, Limco	7.95
Happy, ST, Sunkist, Carpinteria	8.40
Smile, ST, Red Ball, Carpinteria	7.10
Champ, ST, standard, Carpinteria	6.25
Madre, G, orchard run, Corona	4.25
Grove, Q, standard, Corona	4.25
Seepe, FC, Sunkist, Fillmore	6.65
Alamo, FC, Red Ball, Fillmore	6.15
Oricle, FC, standard, Fillmore	3.65
Trail, DM, Sunkist, Lamanda Park	6.40
Canyon, DM, Red Ball, Lamanda Park	4.60
Tartan, Q, Sunkist, Corona	8.95
Klittle, Q, Red Ball, Corona	8.80
Three Star, WD, Sunkist, Whittier	8.00
Tan Crown, WD, Red Ball, Whittier	6.15
Lotus, OK, Sunkist, Upland	8.35
Monogram, OK, Red Ball, Upland	6.30
Blue Goose, AFG, fancy, Bastanchury	7.00
Model, AFG, extra choice, Bastanchury	4.75
Thrift, AFG, choice, Bastanchury	4.50
Popular, AFG, orchard run, Bastanchury	3.10
Golden Ram, AFG, standard, Bastanchury	3.00

NEVADA MINES

Sales yesterday on the San Francisco Stock Exchange. Furnished by Logan & Bryan, 636 South Spring street.

	Bid.	Asked.
Tonopahs—		
Tonopah Extension	.15	...
West End	.04	...
West End Extension	...	.02
Halifax	...	.07
Rescue	...	.02
Jim Butler	.04	...
Divides—		
Brougher Divide	.12	.13
Gold Zone	.01	.01½
Marmill	.09	.10
Hasbrouck	...	.01
Nail City	...	.02
Hercules	...	.07
Kendall	...	.01
Midway	.01	.01½
Thompson	.01	.02
Victory	.04	.06
Goldfields—		
Booth	.06	.07
Goldfield Cons.	.08	.08
Goldfield Dev.	...	.02
Goldfield Deep Mines	.08	.09
Sandstorm	...	.02
West Rovrs.	...	.02
Manhattans—		
Keystone	.01	...
Union Amal.	...	.04
Whitecaps	.32	.35
Comstocks—		
Cons. Virginia	.06	.07
Gould & Curry	.05	...
Mexican	2.05	...
Ophir	.53	...
Union	.17	...
Outlyings—		
Belcher Extension	.11	.13
Central Eureka	1.10	...
Con Divide	.06	...
Operator	.05	...
Nevadas—		
Buckingham	.12	.13
Belmont	1.05	...
Dividend	.01	.02
Kingman	...	.02
Smuggler	...	.02
Divide Extension	.04	.05
Comstock Silver	.04	.05
Treasure Vault	.40	.50
Great Bend	.05	...
Sierra Nevada	.05	...
Arrowhead Divide	.06	.07
Katherine Extension	...	.03
Savage	.10	...
Argyle	.05	...
Calico	.03	.04
Liberty	.01	...
San Rafael	.07	.08

METAL MARKETS

NEW YORK, Nov. 9. (AP)—Copper, firm; electrolytic spot and futures, 13.50.

Tin easy; spot and near by, 56.25; January, 56.00.

Iron steady and unchanged.

Lead quiet; spot, New York, 6.25; East St. Louis, 6.00.

Zinc easy; East St. Louis spot and futures, 5.65.

Antimony spot, 10.75 Quicksilver, 128.00.

FARM LOAN BONDS

[Furnished by C. F. Childs & Co., California Bank Building.]

FEDERAL LAND BANK

			Bid.	Asked.
4½s	July 1,	1936-56	101⅛	101⅜
4½s	Jan. 1,	1937-57	101⅜	101⅝
4½s	May 1,	1937-57	101⅜	101⅝
4½s	May 1,	1932-42	101⅜	101⅝
4½s	Jan. 1,	1933-43	101⅜	101⅝
4½s	J.-J.	1933-53	101⅛	101⅜
4½s	Jan. 1,	1935-55	102	102⅛
4½s	Jan. 1,	1936-56	102⅛	102⅜
4½s	July 1,	1933-53	102⅝	102⅞
4½s	J.-J.	1934-54	103⅛	103⅜
5s	May 1,	1931-41	103⅝	103⅞
5s	Nov. 1,	1931-41	103⅞	104⅛
4s	1937		99⅝	100⅛

JOINT STOCK LAND BANK

Atlanta, Ga.	5s	1936-56	101	102
Burlington, Iowa	5s	1934-54	101	102
Burlington, Iowa	4½s	1937-57	99⅜	100
Burlington, Iowa	4½s	1937-57	100	100½
Dallas, Tex.	4½s	1931-51	101⅜	104
Dallas, Tex.	5s	1934-56	101½	103⅝
Denver, Colo.	5½s	1951-51	101⅜	104
Denver, Colo.	5s	1937-57	101	102
First Texas of Houston	5s	1937-57	101	102
Fremont of Fremont, Neb.	5½s	1931-51	101½	103⅜
Fremont of Fremont, Neb.	5s	1934-54	100⅜	102⅛
Fremont of Fremont, Neb.	4½s	1936-56	99¼	101¼
Greenbrier of Covington, Va.	5s	1937-57	100	102
Illinois Midwest of Edwardsville, Ill.	5s	1933-53	102	104
Illinois Midwest of Edwardsville, Ill.	4½s	1933-53	100	101⅜
Illinois Midwest of Edwardsville, Ill.	4½s	1930-50	99⅜	100
Iowa of Sioux City	5½s	1931-51	102	104
Iowa of Sioux City	5s	1933-53	101	102½
Iowa of Sioux City	4½s	1936-56	100	101⅜
Iowa of Sioux City	4½s	1936-56	99⅜	100
Kentucky of Lexington	5s	1937-57	102¾	104
Lafayette of Lafayette Ind.	5s	1934-54	102¼	103⅜
Lafayette of Lafayette, Ind.	4½s	1937-57	100⅜	102
Maryland - Virginia of Baltimore, Md.	5s	1930-50	101⅜	103⅛
Minneapolis of Minneapolis, Minn.	5s	1934-54	103⅛	104
Pacific Coast of San Francisco, Cal.	5s	1936-56	100⅝	102
Peterson of Washington, D. C.	5s	1937-57	101⅛	103⅛
San Antonio of San Antonio, Tex.	5½s	1931-51	101⅛	103⅛
San Antonio of San Antonio, Tex.	5s	1937-57	101	103
Southwest, Little Rock, Ark.	5s	1937-57	101	103
Union of Detroit, Mich.	5s	1937-57	102	104
Union of Detroit, Mich.	4½s	1937-57	100	101⅝
Virginia-Carolina of Norfolk, Va.	5s	1937-57	100	103¼

POULTRY PRICES

(Quotations corrected daily by Los Angeles Produce Exchange.)

No. 1—Hens, White Leghorns, under 3½ lbs.		.13
No. 2—Hens, Leghorns, 3½ to 4 lbs.		.15
No. 3—Hens, Leghorns, 4 lbs. and up		.16
No. 4—Hens, colored, 4 lbs. and up		.20
No. 5—Broilers, 1 to 1½ lbs.		.30
No. 6—Broilers, over 1½ to 2½ lbs.		.35
No. 7—Fryers, Leghorns, 2½ to 3 lbs.		.32
No. 8—Fryers, colored, 2½ to 3 lbs.		.37
No. 9—Roasters, soft boned, 4 lbs. and up		.37
No. 10—Stags		.18
No. 11—Old roosters		.18
No. 12—Ducklings, Pekin, 3½ lbs. and up		.32
No. 13—Ducklings, 3½ lbs. and up, other than Pekin		.32
No. 14—Old ducks, 3½ lbs. and up		.18
No. 15—Geese		.20
No. 16—Young Tom turkeys, 15 lbs. and up		.40
No. 17—Young Tom turkeys, dressed, 12 lbs. and up		.43
No. 18—Hen turkeys, 9 lbs. and up		.40
No. 19—Hen turkeys, dressed, 7 lbs. and up		.43
No. 20—Old Tom turkeys		.35
No. 21—Old Tom turkeys, dressed		.38
No. 22—Small hen turkeys, under 9 lbs.		.35
No. 23—Small Tom turkeys, under 15 lbs.		.38
No. 24—Squabs, light and heavy		.40
No. 25—Old pigeons, per dozen		....
No. 26—Capons, less than 8 lbs.		.36
No. 27—Capons, 8 lbs. and up		.40
No. 28—Rex rabbits, 3½ to 4 lbs.		.18
No. 29—Rabbits, 4½ to 6 lbs.		.12
No. 30—Rabbits, over 8 lbs.		.08

LIBERTY BONDS

(Quotations in dollars and thirty-seconds, furnished by the bond department, Bank of Italy National Trust and Savings Association.)

	Bid.	Asked.	Yr. Ago.
First 3½s	101-14	101-17	100-13
First 4¼s	103-11	103-15	102-10
Second 4¼s	100	100-1	100-17
Third 4¼s	100-28	100-30	101-3
Fourth 4¼s	103-29	104	102-17
Treasury 4¼s	114-19	114-21	106-16
Treasury 4s	109-19	109-21	104-16
Treasury 3¾s	106-19	106-21	103-31
Treasury 3½s	101-23	101-27	...

UNITED STATES TREASURY NOTES AND CERTIFICATES OF INDEBTEDNESS

Issue.	Rate.	Maturity.	Bid.	Asked.
A —1927	4¼%	Dec. 15, 1927	100-4	100-6
TM—1928	3 %	Mar. 15, 1928	99-30	100
TM—1928	3½%	Mar. 15, 1928	100-1	100-3
A —30-32	3½%	Mar. 15, 1932	100-1	100-3
B —30-32	3½%	Sept. 15, 1932	100-1	100-3

LOCAL GRAINS

ARRIVALS AT LOS ANGELES

Wheat, 7; barley, 6; corn, 3; oats, 1; milo, 3; kafir, 3; flour, 4; bran, 1; cereals, 3; rice, 1; cottonseed, 3; coffee, 1; rice bran, 1; total, 36.

Hay, 28.

No market.

Local milling prices California grains, f.o.b. Los Angeles yesterday:

Wheat	2.55
Yellow corn, No. 2	1.97
Milo	1.75
Feed barley, sacked	1.05

Local hay quotations, corrected weekly by Los Angeles Grain Exchange:

No. 1 alfalfa	21.00@22.00
No. 2 alfalfa	16.00@18.00
No. 1 oat hay	20.00@22.00
No. 1 barley	18.00@19.00

MARKET FLASHES

NEW YORK, Nov. 9. (AP)—Stocks irregular; Dupont drops seven points. Bonds firm; Mobile and Ohio 4½s at new peak.

Foreign exchanges mixed; Belgian-Dutch rates duplicate year's high.

Cotton weak; bearish government crop estimate.

Sugar higher; Cuban support.

Coffee lower; easy Brazilian markets.

CHICAGO, Nov. 9. (AP)—Wheat lower; poor export demand.

Corn easy; increased country selling.

Cattle irregular.

Hogs easy.

BOSTON STOCKS

Quotations yesterday on the Boston Stock Exchange, furnished by E. A. Pierce & Co., 515 West Sixth street.

	Bid.	Asked.		Bid.	Asked.
Adventure	—	25	New Cora	22	23½
Algomah	20	25	N. Butte	1⅝	1⅞
Ariz. Com.	5⅛	5½	Old Dom.	10½	11½
Bing. Mines	57⅝	59	Osceola	81	86
Cal. & A.	91½	93	Quincy	14	15⅛
Cal. Hecla	16⅜	18⅞	Shannon	39	40
Copper R.	14⅝	15	St. Mary's	33	35½
Davis Daly	2	3	Sup. & P.	30	30
E. Butte	1⅝	2	S. Lake	3	...
Elmsted	23	—	Swift	124½	125⅛
Franklin	29	30	United Shoe	70	71
Hancock	59	100	Do. pfd.	29½	30
Isle Royale	12⅝	13½	Utah Apex	4⅞	5⅜
Inland Creek	56	57	Utah Metals	1	1⅛
Do. pfd.	103½	107½	Victoria	85	100⅛
Indiana	10	50	Wilson	3	3⅜
Keweenaw	2	2⅛	Amoskeag	85½	87
Lake Copper	1	1¼	Mass. Gas	123½	123
Lone Star	25	30	N. E. Tel.	117	138
Mayflower Old Col.	40	75	Pac. Mills	39½	39½
Mohawk	44½	45	R. & M. 1st pfd.	83	86
Mason Valley	60	80	Reed Rubber	38	38
New Arcadian	1½	1 15-16	Edison	246	250

The government of Colombia plans to build a number of trunk line railways and highways.

SALT LAKE MINES

SALT LAKE CITY (Utah) Nov. 9. (Exclusive)—Closing quotations:

Alta Con.	.02½	Mtch. Utah	.02½
Bullion	.04	Mountain View	.02½
Big Hill	.10	New Quincy	.14½
Black Mesabi	.07½	North Lily	2.80
Central Eureka	.01	North Standard	.05½
Cedar Talisman	.85	Opohongo	.03½
Columbus Rexall	.02	Ohio Copper	.02
Comb. Metals	.03	Park Bingham	.05½
Colorado Con.	.09	Park Utah	7.30
Crown Point	.04½	Prince Con.	.03½
Cardiff	.57	Prince Mining	.02
Chief Con.	1.95	Provo	.10
Daly	1.40	Rico Arg.	.38
Empire Mines	.08½	South Standard	.05½
Eureka Bullion	.36	Syndicate	.06½
Eureka Lily	1.25	S. K. Con.	9.35
Gold Chain	.05	S. K. Con. pfd.	.45
Hewett	.06½	Silver Shield	.42
Iron King	.40	Tar Baby	.35
Keystone	.17	Tintic Standard	11.75
Kraneger	.09	Utah Con.	.01½
Lehi Tintic	.20½	West Gold	.15
Lyn Oil & Gr.	.01	West Tintic	.06½
Mammoth	1.30	Walker Mining	.38
Miller Hill	.01	Zuma	.05

STANDARD OILS

[Furnished by E. A. Pierce & Co., 515 West Sixth street.]

	Bid.	Asked.		Bid.	Asked.
Ana. Am. Oil	10½	10⅝	N. Y. Trans.	39	40
Atl. Lobos	1½	...	N. Pipe	92	93½
Byron S.	26½	28	Ohio Oil	62½	63
Buckeye	57	57½	Penn. Wax	34½	34⅝
Continental	18	18⅛	Prairie Oil	48⅝	48½
Cumberland	.119	122	Prairie P.	182	183

6% MONTHLY INCOME Certificates

Legal for banks, trust funds, title and insurance companies. Always at par. Tax exempt.

Under State Supervision.

Guaranty BUILDING & LOAN Association

HOLLYWOOD BLVD. AT IVAR

416 SUN FINANCE BLDG. SIXTH AT OLIVE

Over 5 Million Dollars Resources

For Sale (Subject)

PAN-AMERICAN BANK

10 Shares @ $102.50
10 San Maid Raisin Grow. Pfd.$83.50
8 Luker Finance Pfd. 42.50
15 Luker Finance Com. 11.50
2300 American Magnesium ..... Bid
150 National Mtge. Com. 3.25
5 Pacific States Sav. Units .. 40.00
50 Colby Management Units .. 5.00
100 Prudential Mtge. Units .. 2.00
12½ Guaranty Mtge. Units 20.00
10 Virden Parking 15.00
25 Electrical Products Com. .. 22.00
5 No. Am. Bond & Mtge. Pfd. 71.50

WANTED
S. W. STRAUS BONDS
(ALL ISSUES)

BOB FEINSTEIN & Co
703 Lane Mortgage Bldg
8th. and Spring
VA2878 VA5909 TU1602

McBride's Offerings
Subject
CREDIT
FINANCE CORP.
20 Units (2 Pfd.-1 Com.) @ $20.00

McBRIDES

2 Security Loan & Stm. $20.50
2000 Tunnel G. & E. ..... .50
1044 Jerome Verde Dev. Co. ..... Bid
500 Mission Mtge. Co. 1.00
15 L. A. Inv. & Cold Storage 30.00
100 Monolith P. C. Pfd. 5.75
25 Hollywood, Inc. Com. 1.00
10 Calif. Music Pfd. 97½
100 Southwest Cattle Pfd. 4.75
100 Cattaraugus Pfd. 4.00
200 Lincoln Mtge. Pfd. 6.25
200 Lincoln Mtge. Com. ..... .50
100 Citizens Mtge. 1.00
1000 Hanover G. & M. ..... .50
10 Pacific Fin. & Tr. of Pfd. Bid
20 L. A. Billboard Units 1.00
2 Durant of Del. 4.50
2 Hayes Hunt 4.50

McBRIDES

McBride & Co
301 STOCK EXCHANGE BLDG.
639 So. Spring St. TRinity 2181

H. J. BARNESON & COMPANY
Members
New York Stock Exchange
Chicago Board of Trade
San Francisco
Stock and Bond Exchange
Los Angeles Stock Exchange
BOARD OF TRADE BLDG.
111 WEST SEVENTH ST.
LOS ANGELES
Telephone TRinity 6181

WE WILL SELL
3 Hugh A. Marti Com. $112.50
10 National Mtge. Pfd. 65.00
100 Pat. Const. Mtge. 7.50
60 Pickwick Mtge. Pfd. 40.00
200 Sentinel Oil ..... .25
25 West. Auto Parts Pfd. ..... Bid
30 West. Auto Sup. Com. ..... Bid

WE WILL BUY
Lincoln Mtge. Mtge. Disc. Sandburg
L. J. Income Pacific West. Ref.
Am. Trans Pan-Am. St.
Com Cole Gr. Reg. Life Signal Gas.
S. H. Dyas Monolith Seaboard St.
Fidelity Mutual Mtge. United Mtge.
Durant No. Amer. Wallis
Daley's Nevada West Coast.
Empire Fin. Pickwick West. Auto
Bids and Offerings Subject to Withdrawal.

E. H. NEWLAND & CO.
Members Los Angeles Stock Exchange
1111 Stock Exchange Bldg.
TRinity 8241
1897 — 30 Years of Service — 1927

BUY TREASURE VAULT EXTENSION
SCHWAB & CO.
742 S. Hill St.—TR. 2025

Legal

TO THE HOLDERS OF
SOUTHERN CALIFORNIA GAS COMPANY
First Mortgage Forty-Year Gold Bonds
Series "A" and Series "C"

The Equitable Trust Company of New York, as Trustee under Southern California Gas Company First Mortgage dated November 1, 1910, hereby gives notice that it will purchase bonds of the above issue of Series "A" or Series "C" for the Sinking Fund under said Mortgage to an amount sufficient as nearly as may be to exhaust the sum of Fifty Thousand Eight Hundred Ten Dollars and Ninety-two Cents ($50,810.92), now held in said Sinking Fund account, and invites sealed offers to be submitted to it prior to 12 o'clock noon on November 17, 1927, at its principal office, No. 37 Wall Street, New York City, for the sale of said bonds at a price not exceeding One Hundred and Five Percentum (105%) of the face value of said bonds and accrued interest. Offers will be opened at the office of the undersigned at 12 o'clock noon, November 17, 1927. Offers should be addressed to the Trust Department. The right is reserved to reject any and all offers.

THE EQUITABLE TRUST COMPANY
OF NEW YORK, TRUSTEE.
By LYMAN RHOADES, Vice President.
Dated, New York, N. Y. November 3, 1927.

U. S. Engineer Office, 725 Central Building, Los Angeles, Calif. Sealed bids will be received here until 11 A.M., December 9, 1927, and then opened for dredging in Los Angeles Harbor, California. Further information on application.

NEW YORK BOND PRICES

NEW YORK, Nov. 9. (AP)—Broadening activity and firm prices in the bond market today were attributed largely to the favorable view in financial circles of the new Treasury financing. Most of the government issues improved fractionally, and several high-grade railroad and industrial issues gave good accounts of themselves.

Buyers again favored the railroad division, bidding up to new high prices a few such issues as Mobile and Ohio 4 1-2's, Southern Railway 5's, Pittsburgh, Cincinnati, Chicago and St. Louis 5's, and Northern Pacific 6's. Several other outstanding issues sold well at or just under their previous peaks, including Erie 5's, Great Northern 4 1-2's, Chesapeake and Ohio 4's and Central Pacific 5's. Accumulation in the railway group was construed as testimony to a general confidence in the soundness of the current market. Some buying doubtless was in anticipation of interest and dividend disbursements due on the 15th inst.

Industrials and public utilities, while less active than the rails, displayed firm tendencies. Western Electric 5's and Pure Oil 5 1-2's sold at their best prices of the year, and several others registered fractional improvement.

French issues continued to reflect the plans to refund the republic's 8 per cent bonds at a large annual saving in interest. The governmental 7's led the way with a quarter-point gain to 116 1-4, the highest figure of the year. German bonds continued to sag and there was some selling of Italian obligations.

Prompt oversubscription of the $5,300,000 Mortgage Bank of Denmark 5's and announcement that $20,000,000 North German Lloyd 6's will be offered tomorrow were the principal features outside the listed market.

The quotations represent sales of bonds (in thousands of dollars) and the high, low and closing prices for the entire session. Where expedite transaction, the close is omitted when the same as the low, and both low and close when same as the high.

DOMESTIC
(Sales in $1000)

		High.	Low.	Close.
Am. Agr. Chem. 7½s	20	104½	104½	104½
Am. Cotton Oil 7s	3			101½
Am. Dis. Tel. 4½s A	5	102¼	102	102¼
Am. Sug. Corp. 6s	5	101½		101½
Am. Smelting 5s	5	101½		101½
Am. Sugar Ref. 6s	10	107½		107½
Am. Tel. & Tel. 5½s	77	108	107¾	107¾
Do. 5s of '46	7	107½		107½
Do. 4½s '29	9	106		106
Do. 4½s '33	9	105½		105½
Do. 4½s '39	21	106		106
Do. 4½s '40	21	105½		105½
Int. Rys. C. A. 6½s '47	3	91¾	91¾	
Do. 6s	3	85½	85½	85½
Do. 5s	24	94½		94½
Int. T. & T. 4½s '39	24	95½	95½	96
K. C. Ft. S. & Mem. 6s	4	101		
K. C. & W. Ry. & L. 5s	4	101		
K. C. Pow. & Lt. 5s	6	105	104½	104½
K. C. Southern 5s	11	102½	101½	102¼
K. C. Term. 1st 4s	15	93½	92½	93
Kansas Gas & El. 6s	3	106½		
Keyser J. 5½s '47	17	103½		103½
Kelth & Ex. 6s A	4	100½		100
Kelly Spring Tire 6s	9	100½		100
Kentucky Tr. 5s	3	101½		
Kings Co. Elev. 4s	3	81½		
Kings Co. Lt. 6½s	3	110½		
Klein & Co. cvt. 7½s	2	105		
Kresge Found. 5s	4	101		
Lac. Gas of St. L. 5½s	4	105½	104½	105
L. S. & M. S. 5s ctf. '28	5	99½		
Do. gtd. 4s '31	14	99½		99½
Do. cvt. 5½s	9	98½	98½	98½
Lehigh Val. 5s 2003	4	110¼	110	110¼
Leh. Val. Pa. con. 4½s	4	101½		
Do. gen. 4s	20	92		91½
Liggett & Myers 5s	2	104		92
Liquid Carbon. 5s	36	107½	107	107
Loew's Inc. cv. w.w. '31	60	103¾	104½	105
Do. wi-when	5	104½	104½	
Lorillard Co. 7s	1	117		
Do. 5½s '37	1	107½	107½	107½
Do. 5s	1	107½		107½
Louis. & Nash. 7s	4	105½		
Do. 6s B 2003	7	107½		
Do. unified 4s	7	95½	95½	
Lou. Gas & El. 5s	2	104	103½	104
Lubbat. Pr. Co. 6s	71	100	99½	99½
Macfad St. Ry. 7s	1	99		
McCrory St. 5½s '41	9	102		99½
Mad. Sq. Gar. 6s	2	105½		
Do. 5s	2	105½	103½	
Mat. Pow. 6s	3	101½		
Metr. Edison Corp. 4s '29	2	98½		
Mid. Con. Pet. 6½s '40	7	105½	105	105½
Midland Ry. m. 7s	20	97½		
Midvale Stl. cvt. 5s	11	102½	100	
Mid. S.S.A.L. 1st 5s B '61	11	102½		
Do. 4½s	5	102		
M.St.P.&S.S. Marie 6½s	1	102½	101½	
Do. con. 5s	1	98		
Do. gtd. 5s	1	99½		
Do. 1st div. 4s	5	90½	90½	
M. K. & Tex. pr. lien 5s	25	103½		
Do. new 1st 5s A	5	104½		
Mo., Kan. & Tex. 4s '60	33	107		
Do. 1st 4s	1	91½		
Mo. Pac. 5s F '77	31	101½	101	101½
Do. ctf. 5s '65 A	1	102		
Do. gen. 4s	17	79½	79½	79½
Do. 5½s '49 stpd	21	100		100
Do. 4½s '77	1	90		90
Mohawk & Hud. 4s	2	98		
Monon. Riv. 6s '42	2	104½		
Mont. Power 5s A	1	104½		
Morris & Co. 1st 4½s	1	100½		
Morris & Co. 1st 4½s	1	100½		
Morris & Co. 10-yr 5½s	1	100½		
Mtge. Bond Co. 5½s	1	100½		
Mtge. Guar. Co. 6s	1	100½		
Mtge. Guar. Co. 5½s	1	100½		
Mtge. Guar. Co. 5s	1	100½		
Mtge. Guar. Co. 4½s	1	100½		
Mtge. Guar. Co. 4s	1	100½		
Mtge. Guar. Co. 3½s	1	100½		
Mtge. Guar. Co. 3s	1	100½		
Mtge. Guar. Co. 2½s	1	100½		
Mtge. Guar. Co. 2s	1	100½		
Mtge. Guar. Co. 1½s	1	100½		
Mtge. Guar. Co. 1s	1	100½		
Mtge. Guar. Co. ½s	1	100½		
Mtge. Guar. Co. ¼s	1	100½		
Mtge. Guar. Co. ⅛s	1	100½		
Mtge. Guar. Co. 1/16s	1	100½		
Mtge. Guar. Co. 1/32s	1	100½		
Mtge. Guar. Co. 1/64s	1	100½		
Mtge. Guar. Co. 1/128s	1	100½		
Mtge. Guar. Co. 1/256s	1	100½		
Mtge. Guar. Co. 1/512s	1	100½		
Mtge. Guar. Co. 1/1024s	1	100½		
Mtge. Guar. Co. 1/2048s	1	100½		
Mtge. Guar. Co. 1/4096s	1	100½		
Mtge. Guar. Co. 1/8192s	1	100½		
Mtge. Guar. Co. 1/16384s	1	100½		
Mtge. Guar. Co. 1/32768s	1	100½		
Mtge. Guar. Co. 1/65536s	1	100½		
Mtge. Guar. Co. 1/131072s	1	100½		
Mtge. Guar. Co. 1/262144s	1	100½		
Mtge. Guar. Co. 1/524288s	1	100½		
Mtge. Guar. Co. 1/1048576s	1	100½		
Mtge. Guar. Co. 1/2097152s	1	100½		
Mtge. Guar. Co. 1/4194304s	1	100½		
Mtge. Guar. Co. 1/8388608s	1	100½		
Mtge. Guar. Co. 1/16777216s	1	100½		
Mtge. Guar. Co. 1/33554432s	1	100½		
Mtge. Guar. Co. 1/67108864s	1	100½		
Mtge. Guar. Co. 1/134217728s	1	100½		
Mtge. Guar. Co. 1/268435456s	1	100½		
Mtge. Guar. Co. 1/536870912s	1	100½		
Mtge. Guar. Co. 1/1073741824s	1	100½		
Mtge. Guar. Co. 1/2147483648s	1	100½		
Mtge. Guar. Co. 1/4294967296s	1	100½		
Mtge. Guar. Co. 1/8589934592s	1	100½		
Mtge. Guar. Co. 1/17179869184s	1	100½		
Mtge. Guar. Co. 1/34359738368s	1	100½		
Mtge. Guar. Co. 1/68719476736s	1	100½		
Mtge. Guar. Co. 1/137438953472s	1	100½		
Mtge. Guar. Co. 1/274877906944s	1	100½		
Mtge. Guar. Co. 1/549755813888s	1	100½		
Mtge. Guar. Co. 1/1099511627776s	1	100½		
Mtge. Guar. Co. 1/2199023255552s	1	100½		
Mtge. Guar. Co. 1/4398046511104s	1	100½		
Mtge. Guar. Co. 1/8796093022208s	1	100½		
Mtge. Guar. Co. 1/17592186044416s	1	100½		
Mtge. Guar. Co. 1/35184372088832s	1	100½		
Mtge. Guar. Co. 1/70368744177664s	1	100½		
Mtge. Guar. Co. 1/140737488355328s	1	100½		
Mtge. Guar. Co. 1/281474976710656s	1	100½		
Mtge. Guar. Co. 1/562949953421312s	1	100½		
Mtge. Guar. Co. 1/1125899906842624s	1	100½		
Mtge. Guar. Co. 1/2251799813685248s	1	100½		
Mtge. Guar. Co. 1/4503599627370496s	1	100½		
Mtge. Guar. Co. 1/9007199254740992s	1	100½		
Mtge. Guar. Co. 1/18014398509481984s	1	100½		
Mtge. Guar. Co. 1/36028797018963968s	1	100½		
Mtge. Guar. Co. 1/72057594037927936s	1	100½		
Mtge. Guar. Co. 1/144115188075855872s	1	100½		
Mtge. Guar. Co. 1/288230376151711744s	1	100½		
Mtge. Guar. Co. 1/576460752303423488s	1	100½		
Mtge. Guar. Co. 1/1152921504606846976s	1	100½		
Mtge. Guar. Co. 1/2305843009213693952s	1	100½		
Mtge. Guar. Co. 1/4611686018427387904s	1	100½		
Mtge. Guar. Co. 1/9223372036854775808s	1	100½		
Mtge. Guar. Co. 1/18446744073709551616s	1	100½		
Mtge. Guar. Co. 1/36893488147419103232s	1	100½		
Mtge. Guar. Co. 1/73786976294838206464s	1	100½		
Mtge. Guar. Co. 1/147573952589676412928s	1	100½		
Mtge. Guar. Co. 1/295147905179352825856s	1	100½		
Mtge. Guar. Co. 1/590295810358705651712s	1	100½		
Mtge. Guar. Co. 1/1180591620717411303424s	1	100½		
Mtge. Guar. Co. 1/2361183241434822606848s	1	100½		
Mtge. Guar. Co. 1/4722366482869645213696s	1	100½		
Mtge. Guar. Co. 1/9444732965739290427392s	1	100½		
Mtge. Guar. Co. 1/18889465931478580854784s	1	100½		
Mtge. Guar. Co. 1/37778931862957161709568s	1	100½		
Mtge. Guar. Co. 1/75557863725914323419136s	1	100½		
Mtge. Guar. Co. 1/151115727451828646838272s	1	100½		
Mtge. Guar. Co. 1/302231454903657293676544s	1	100½		
Mtge. Guar. Co. 1/604462909807314587353088s	1	100½		
Mtge. Guar. Co. 1/1208925819614629174706176s	1	100½		
Mtge. Guar. Co. 1/2417851639229258349412352s	1	100½		
Mtge. Guar. Co. 1/4835703278458516698824704s	1	100½		
Mtge. Guar. Co. 1/9671406556917033397649408s	1	100½		
Mtge. Guar. Co. 1/19342813113834066795298816s	1	100½		
Mtge. Guar. Co. 1/38685626227668133590597632s	1	100½		
Mtge. Guar. Co. 1/77371252455336267181195264s	1	100½		
Mtge. Guar. Co. 1/154742504910672534362390528s	1	100½		
Mtge. Guar. Co. 1/309485009821345068724781056s	1	100½		
Mtge. Guar. Co. 1/618970019642690137449562112s	1	100½		
Mtge. Guar. Co. 1/1237940039285380274899124224s	1	100½		
Mtge. Guar. Co. 1/2475880078570760549798248448s	1	100½		
Mtge. Guar. Co. 1/4951760157141521099596496896s	1	100½		
Mtge. Guar. Co. 1/9903520314283042199192993792s	1	100½		
Mtge. Guar. Co. 1/19807040628566084398385987584s	1	100½		
Mtge. Guar. Co. 1/39614081257132168796771975168s	1	100½		
Mtge. Guar. Co. 1/79228162514264337593543950336s	1	100½		
Mtge. Guar. Co. 1/158456325028528675187087900672s	1	100½		
Mtge. Guar. Co. 1/316912650057057350374175801344s	1	100½		
Mtge. Guar. Co. 1/633825300114114700748351602688s	1	100½		
Mtge. Guar. Co. 1/1267650600228229401496703205376s	1	100½		
Mtge. Guar. Co. 1/2535301200456458802993406410752s	1	100½		
Mtge. Guar. Co. 1/5070602400912917605986812821504s	1	100½		
Mtge. Guar. Co. 1/10141204801825835211973625643008s	1	100½		
Mtge. Guar. Co. 1/20282409603651670423947251286016s	1	100½		
Mtge. Guar. Co. 1/40564819207303340847894502572032s	1	100½		
Mtge. Guar. Co. 1/81129638414606681695789005144064s	1	100½		
Mtge. Guar. Co. 1/162259276829213363391578010288128s	1	100½		
Mtge. Guar. Co. 1/324518553658426726783156020576256s	1	100½		
Mtge. Guar. Co. 1/649037107316853453566312041152512s	1	100½		
Mtge. Guar. Co. 1/1298074214633706907132624082305024s	1	100½		
Mtge. Guar. Co. 1/2596148429267413814265248164610048s	1	100½		
Mtge. Guar. Co. 1/5192296858534827628530496329220096s	1	100½		
Mtge. Guar. Co. 1/10384593717069655257060992658440192s	1	100½		
Mtge. Guar. Co. 1/20769187434139310514121985316880384s	1	100½		
Mtge. Guar. Co. 1/41538374868278621028243970633760768s	1	100½		
Mtge. Guar. Co. 1/83076749736557242056487941267521536s	1	100½		
Mtge. Guar. Co. 1/166153499473114484112975882535043072s	1	100½		
Mtge. Guar. Co. 1/332306998946228968225951765070086144s	1	100½		
Mtge. Guar. Co. 1/664613997892457936451903530140172288s	1	100½		
Mtge. Guar. Co. 1/1329227995784915872903807060280344576s	1	100½		
Mtge. Guar. Co. 1/2658455991569831745807614120560689152s	1	100½		
Mtge. Guar. Co. 1/5316911983139663491615228241121378304s	1	100½		
Mtge. Guar. Co. 1/10633823966279326983230456482242756608s	1	100½		
Mtge. Guar. Co. 1/21267647932558653966460912964484513216s	1	100½		
Mtge. Guar. Co. 1/42535295865117307932921825928971026432s	1	100½		
Mtge. Guar. Co. 1/85070591730234615865843651857942052864s	1	100½		
Mtge. Guar. Co. 1/170141183460469231731687303715884105728s	1	100½		
Mtge. Guar. Co. 1/340282366920938463463374607431768211456s	1	100½		
Mtge. Guar. Co. 1/680564733841876926926749214863536422912s	1	100½		
Mtge. Guar. Co. 1/1361129467683753853853498429727072845824s	1	100½		
Mtge. Guar. Co. 1/2722258935367507707706996859454145691648s	1	100½		
Mtge. Guar. Co. 1/5444517870735015415413993718908291383296s	1	100½		
Mtge. Guar. Co. 1/10889035741470030830827987437816582766592s	1	100½		
Mtge. Guar. Co. 1/21778071482940061661655974875633165533184s	1	100½		
Mtge. Guar. Co. 1/43556142965880123323311949751266331066368s	1	100½		
Mtge. Guar. Co. 1/87112285931760246646623899502532662132736s	1	100½		
Mtge. Guar. Co. 1/174224571863520493293247799005065324265472s	1	100½		
Mtge. Guar. Co. 1/348449143727040986586495598010130648530944s	1	100½		
Mtge. Guar. Co. 1/696898287454081973172991196020261297061888s	1	100½		
Mtge. Guar. Co. 1/1393796574908163946345982392040522594123776s	1	100½		
Mtge. Guar. Co. 1/2787593149816327892691964784081045188247552s	1	100½		
Mtge. Guar. Co. 1/5575186299632655785383929568162090376495104s	1	100½		
Mtge. Guar. Co. 1/11150372599265311570767859136324180752990208s	1	100½		
Mtge. Guar. Co. 1/22300745198530623141535718272648361505980416s	1	100½		
Mtge. Guar. Co. 1/44601490397061246283071436545296723011960832s	1	100½		
Mtge. Guar. Co. 1/89202980794122492566142873090593446023921664s	1	100½		
Mtge. Guar. Co. 1/178405961588244985132285746181186892047843328s	1	100½		
Mtge. Guar. Co. 1/356811923176489970264571492362373784095686656s	1	100½		
Mtge. Guar. Co. 1/713623846352979940529142984724747568191373312s	1	100½		
Mtge. Guar. Co. 1/1427247692705959881058285969449495136382746624s	1	100½		
Mtge. Guar. Co. 1/2854495385411919762116571938898990272765493248s	1	100½		
Mtge. Guar. Co. 1/5708990770823839524233143877797980545530986496s	1	100½		
Mtge. Guar. Co. 1/11417981541647679048466287755595961091061972992s	1	100½		
Mtge. Guar. Co. 1/22835963083295358096932575511191922182123945984s	1	100½		
Mtge. Guar. Co. 1/45671926166590716193865151022383844364247891968s	1	100½		
Mtge. Guar. Co. 1/91343852333181432387730302044767688728495783936s	1	100½		
Mtge. Guar. Co. 1/182687704666362864775460604089535377456991567872s	1	100½		
Mtge. Guar. Co. 1/365375409332725729550721208179070754913983135744s	1	100½		
Mtge. Guar. Co. 1/730750818665451459101842416358141509827966271488s	1	100½		
Mtge. Guar. Co. 1/1461501637330902918203684832716283019655932542976s	1	100½		
Mtge. Guar. Co. 1/2923003274661805836407369665432566039311865085952s	1	100½		
Mtge. Guar. Co. 1/5846006549323611672814739330865132078623730171904s	1	100½		
Mtge. Guar. Co. 1/11692013098647223345629478661730264157247460343808s	1	100½		
Mtge. Guar. Co. 1/23384026197294446691258957323460528314494920687616s	1	100½		
Mtge. Guar. Co. 1/46768052394588893382517914646921056628989841375232s	1	100½		
Mtge. Guar. Co. 1/93536104789177786765035829293842113257979682750464s	1	100½		
Mtge. Guar. Co. 1/187072209578355573530071658587684226515959365500928s	1	100½		
Mtge. Guar. Co. 1/374144419156711147060143317175368453031918731001856s	1	100½		
Mtge. Guar. Co. 1/748288838313422294120286634350736906063837462003712s	1	100½		
Mtge. Guar. Co. 1/1496577676626844588240573268701473812127675004007424s	1	100½		
Mtge. Guar. Co. 1/2993155353253689176481146537402947624255350008014848s	1	100½		
Mtge. Guar. Co. 1/5986310706507378352962293074805895248510700016029696s	1	100½		
Mtge. Guar. Co. 1/11972621413014756705924586149611790496021400032059392s	1	100½		
Mtge. Guar. Co. 1/23945242826029513411849172299223580992042800064118784s	1	100½		
Mtge. Guar. Co. 1/47890485652059026823698344598447161984085600128237568s	1	100½		
Mtge. Guar. Co. 1/95780971304118053647396689196894323968171200256475136s	1	100½		
Mtge. Guar. Co. 1/191561942608236107294793378393788647936342400512950272s	1	100½		
Mtge. Guar. Co. 1/383123885216472214589586756787577295872684801025900544s	1	100½		
Mtge. Guar. Co. 1/766247770432944429179173513575154591745369602051801088s	1	100½		
Mtge. Guar. Co. 1/1532495540865888858358347027150309183490739204103602176s	1	100½		
Mtge. Guar. Co. 1/3064991081731777716716694054300618367981478408207204352s	1	100½		
Mtge. Guar. Co. 1/6129982163463555433433388108601236735962956816414408704s	1	100½		
Mtge. Guar. Co. 1/12259964326927110866866776217202473471925913632828817408s	1	100½		
Mtge. Guar. Co. 1/24519928653854221733733552432404946943851827265657634816s	1	100½		
Mtge. Guar. Co. 1/49039857307708443467467104864809893887703654531315269632s	1	100½		
Mtge. Guar. Co. 1/98079714615416886934934209729619787775407309062630539264s	1	100½		
Mtge. Guar. Co. 1/196159429230833773869868419459239575550814618125261078528s	1	100½		
Mtge. Guar. Co. 1/392318858461667547739736838918479151101629236250522157056s	1	100½		
Mtge. Guar. Co. 1/784637716923335095479473677836958302203258472501044314112s	1	100½		
Mtge. Guar. Co. 1/1569275433846670190958947355673916604406516945002088628224s	1	100½		
Mtge. Guar. Co. 1/3138550867693340381917894711347833208813033890004177256448s	1	100½		
Mtge. Guar. Co. 1/6277101735386680763835789422695666417626067780008354512896s	1	100½		
Mtge. Guar. Co. 1/12554203470773361527671578845391332835252135560016709025792s	1	100½		
Mtge. Guar. Co. 1/25108406941546723055343157690782665670504271120032418051584s	1	100½		
Mtge. Guar. Co. 1/50216813883093446110686315381565331341008542240064836103168s	1	100½		
Mtge. Guar. Co. 1/100433627766186892221372630763130662682017084480129672206336s	1	100½		
Mtge. Guar. Co. 1/200867255532373784442745261526261325364034168960259344412672s	1	100½		
Mtge. Guar. Co. 1/401734511064747568885490523052522650728068337920518688825344s	1	100½		
Mtge. Guar. Co. 1/803469022129495137770980046105045301456136675840037377650688s	1	100½		
Mtge. Guar. Co. 1/1606938044258990275541960092210090602912273351680074755301376s	1	100½		
Mtge. Guar. Co. 1/3213876088517980551083920184420181205824546703360149510602752s	1	100½		
Mtge. Guar. Co. 1/6427752177035961102167840368840362411649093406720299021205504s	1	100½		
Mtge. Guar. Co. 1/12855504354071922204335680737680724823298186813440598042411008s	1	100½		
Mtge. Guar. Co. 1/25711008708143844408671361475361449646596373626880196084822016s	1	100½		
Mtge. Guar. Co. 1/51422017416287688817342722950722899293192747253760392169644032s	1	100½		
Mtge. Guar. Co. 1/102844034832575377634685445901445798586385494507520784339288064s	1	100½		
Mtge. Guar. Co. 1/205688069665150755269370891802891597172770989015041568678576128s	1	100½		
Mtge. Guar. Co. 1/411376139330301510538741783605783194345541978030083137357152256s	1	100½		
Mtge. Guar. Co. 1/822752278660603021077483567211566388691083956060166274714304512s	1	100½		
Mtge. Guar. Co. 1/1645504557321206042154967134423132777382167912120332549428609024s	1	100½		
Mtge. Guar. Co. 1/3291009114642412084309934268846265554764335824240665098857218048s	1	100½		
Mtge. Guar. Co. 1/6582018229284824168619868537692531109528671648481330197714436096s	1	100½		
Mtge. Guar. Co. 1/13164036458569648337239737075385062219057343296962660395428872192s	1	100½		
Mtge. Guar. Co. 1/26328072917139296674479474150770124438114686593925320790857744384s	1	100½		
Mtge. Guar. Co. 1/52656145834278593348958948301540248876229373187850641581715488768s	1	100½		
Mtge. Guar. Co. 1/105312291668557186697917896603080497752458746375701283163430977536s	1	100½		
Mtge. Guar. Co. 1/210624583337114373395835793206160995504917492751402566326861955072s	1	100½		
Mtge. Guar. Co. 1/421249166674228746791671586412321991009834985502805132653723910144s	1	100½		
Mtge. Guar. Co. 1/842498333348457493583343172824643982019669971005610265307447820288s	1	100½		
Mtge. Guar. Co. 1/1684996666696914987166686345649287964039339942011220530614895640576s	1	100½		
Mtge. Guar. Co. 1/3369993333393829974333372691298575928078679884022441061229791281152s	1	100½		
Mtge. Guar. Co. 1/6739986666787659948666745382597151856157359768044882122459582562304s	1	100½		
Mtge. Guar. Co. 1/13479973333575319897333490765194303712314719536089764244919165124608s	1	100½		
Mtge. Guar. Co. 1/26959946667150639794666981530388607424629439072179528489838330249216s	1	100½		
Mtge. Guar. Co. 1/53919893334301279589333963060777214849258878144359056979676660498432s	1	100½		
Mtge. Guar. Co. 1/107839786668602559178667926121554429698517756288718113959353320996864s	1	100½		
Mtge. Guar. Co. 1/215679573337205118357335852243108859397035512577436227918706641993728s	1	100½		
Mtge. Guar. Co. 1/431359146674410236714671704486217718794071025154872455837413283987456s	1	100½		
Mtge. Guar. Co. 1/862718293348820473429343408972435437588142050309744911675826567975912s	1	100½		
Mtge. Guar. Co. 1/1725436586697640946858686817944870875176284100619489823351653135951824s	1	100½		
Mtge. Guar. Co. 1/3450873173395281893717373635889741750352568201238979646703306271903648s	1	100½		
Mtge. Guar. Co. 1/6901746346790563787434747271779483500705136402477959293406612543807296s	1	100½		
Mtge. Guar. Co. 1/13803492693581127574869494543558967001410272804955918586813225087614592s	1	100½		
Mtge. Guar. Co. 1/27606985387162255149738989087117934002820545609911837173626450175229184s	1	100½		
Mtge. Guar. Co. 1/55213970774324510299477978174235868005641091219823674347252900350458368s	1	100½		
Mtge. Guar. Co. 1/110427941548649020598955956348471736011282182439647348694505800700916736s	1	100½		
Mtge. Guar. Co. 1/220855883097298041197911912696943472022564364879294697389011601401833472s	1	100½		
Mtge. Guar. Co. 1/441711766194596082395823825393886944045128729758589394778023202803666944s	1	100½		
Mtge. Guar. Co. 1/883423532389192164791647650787773888090257459517178789556046405607333888s	1	100½		
Mtge. Guar. Co. 1/1766847064778384329583295301575547776180514919034357579112092811214667776s	1	100½		
Mtge. Guar. Co. 1/3533694129556768659166590603151095552361029838068715158224185622429335552s	1	100½

Making Money?

No company operating property can know how much it is earning unless it knows how fast that property is wearing out, how much is spent in upkeep, what it costs to replace. American Appraisal Service supplies this data.

THE AMERICAN APPRAISAL COMPANY

517 I. N. Van Nuys Bldg.
Los Angeles

CANADIAN BANK STOCKS

We will be pleased to mail a brief analysis on request.

R. C. WILLIAMS, JR. & COMPANY

BANK STOCKS
INSURANCE STOCKS
105 CHEENS NATIONAL BANK BUILDING
TELEPHONE | MUTUAL 6131

BIGGER THAN GENERAL MOTORS!"

a subject every investor should understand; ask without obligation for this description.

REMERY & COMPANY

211 I. N. Van Nuys Building
Phone TRinity 2534

INVESTORS TRUST SHARES

Need Cash

advance at moderate rates interest up to 75% of the market value on any effective security. Save thousands of satisfied customers. Call at our office for quick service.

No Fees. No Red Tape

A. MacDOUGALL

Pacific Mutual Building
704 South Spring Street
Phone 60621 Branch 209
LOS ANGELES CALIFORNIA

To Bankers of

CAPITAL

Free planning to organize a new company or have you increased to any amount.

Our service is for organizers only. We do not sell stock. We assist in the form and development of your organization under the guidance of legal and financial advisers.

In organizing your company or increasing your capital you can save time and expense by having us consult with you personally.

Hancock Corporation Service
Established over 6 years
Hancock Bldg., 7th & Flower
Los Angeles
San Diego

OIL NEWS

BY HOWARD C. KEGLEY

the Standard Oil Company, which has completed an extensive prospecting and wildcatting campaign at Saticoy in Ventura county, with only partial success, is preparing to repeat the experiment in the same field, but north and east of the former area, according to officials of the company.

The Standard only recently abandoned its Montalvo deep test without definite results, and prior to that had drilled a string of several shallower wells ranging from 1500 to 2000 feet in depth for the purpose of determining structural conditions.

In the meantime the California Petroleum Corporation had succeeded in bringing the entire Saticoy district, comprising about 15,000 acres, located northeast of the area which the Standard had been conducting its efforts. It is understood officially that the Standard has entered with the California Petroleum Corporation for the western portion of the Saticoy ranch, while the California Petroleum Corporation for the eastern 8000 acres.

The Standard, according to officials, immediately inaugurate another drilling campaign, similar to the one recently concluded, and if the results are suspicious, presumably undertake another deep test.

Meanwhile the Standard Oil Company officials are convinced that they have a field somewhere in the vicinity of Montalvo, and in true Standard Oil style is going systematically to work to discover just what it is.

BIGGER THAN GENERAL MOTORS!"

The American Petroleum Company, brought in its Hobson No. 1 well in the Rincon district, 17 miles west of Ventura, with production estimated yesterday at about 1500 barrels. The well still contained considerable oil and emulsion, but was being cleaned up, and, according to drillers, is expected to do 2000 barrels when it is regularly on production. Gravity of the oil is 23 deg.

The Rincon-State No. 1 now is drilling from the formation, below where the water string is set, to the bottom of the hole at 3220 feet, flowing through an oil string and pressure is only fair, registering 50 pounds on the casing, with no flow in the tubing. Incidentally, the Rincon well has never been cleaned in this well has never been cleaned in this way to brag about. But it is said to be high, and not saturated, some estimates of possible gasoline content being three gallons per 1000 cubic feet.

The company, who controls the Rincon, Petroleum Company, is holding company, the American Western, visited the Rincon yesterday, with Mrs.

Well had not been turned into the pipe yesterday afternoon, but it was said that it probably would be cleaned up sufficiently to tank by Friday. There is 1000 barrels of oil in the tank ready for the oil, and other tanks are building two 55,000-barrel tanks. Plans are also under way for the construction of a pipeline to connect with the pipe line system of the Ventura-avenue field.

Well Will

The Columbia Petroleum Corporation, which is another good well in Lehman lease in the Kern River district, according to officials of the company. The well was finished at a depth of 2160 feet, and came in with a flow of 400 barrels a day of oil of 18.5 deg. gravity.

Texas Well

Frank Greene, who is drilling in the Rincon district on property belonging to the city of Pasadena, has completed his well, and is now ready for another production test, according to field reports. It is down about 2000 feet, and has had some favorable shows. The first attempt to get a water shutoff failed, and operations were resumed this week.

Water Shut-off

The water shut-off this week was successful, as compared with twenty-one, as compared with eleven during the previous week. Total to date, 1297; total last year, 1191.

Drilling jobs this week numbered eighteen, as compared with eighteen during the previous week. Total to date this year, 1029, as compared with 1135 at the same date last year.

Well Will

The water shut-off this week was successful, as compared with twenty-one, as compared with eleven during the previous week. Total to date, 1297; total last year, 1191.

Drilling jobs this week numbered eighteen, as compared with eighteen during the previous week. Total to date this year, 1029, as compared with 1135 at the same date last year.

Completions this week numbered seven, as compared with eleven for the preceding week. Total to date this year, 423; total to same date last year, 434.

Well Will

Word from the Ventura-avenue district indicated that the work for completion of the Mae Weil well on the Hartman lease on the north flank of the avenue anticlinal axis are not so bright, as had been expected. The crew was fishing all yesterday, and development was stopped by dropping the tool in the hole, indicated that even the fishing job, which has been hoped for, will not develop.

Well Will

The Columbia Petroleum Corporation, which is another good well in Lehman lease in the Kern River district, according to officials of the company. The well was finished at a depth of 2160 feet, and came in with a flow of 400 barrels a day of oil of 18.5 deg. gravity.

Texas Well

Frank Greene, who is drilling in the Rincon district on property belonging to the city of Pasadena, has completed his well, and is now ready for another production test, according to field reports. It is down about 2000 feet, and has had some favorable shows. The first attempt to get a water shutoff failed, and operations were resumed this week.

Water Shut-off

The water shut-off this week was successful, as compared with twenty-one, as compared with eleven during the previous week. Total to date, 1297; total last year, 1191.

Drilling jobs this week numbered eighteen, as compared with eighteen during the previous week. Total to date this year, 1029, as compared with 1135 at the same date last year.

Completions this week numbered seven, as compared with eleven for the preceding week. Total to date this year, 423; total to same date last year, 434.

Well Will

Word from the Ventura-avenue district indicated that the work for completion of the Mae Weil well on the Hartman lease on the north flank of the avenue anticlinal axis are not so bright, as had been expected. The crew was fishing all yesterday, and development was stopped by dropping the tool in the hole, indicated that even the fishing job, which has been hoped for, will not develop.

Well Will

The Columbia Petroleum Corporation, which is another good well in Lehman lease in the Kern River district, according to officials of the company. The well was finished at a depth of 2160 feet, and came in with a flow of 400 barrels a day of oil of 18.5 deg. gravity.

Texas Well

Frank Greene, who is drilling in the Rincon district on property belonging to the city of Pasadena, has completed his well, and is now ready for another production test, according to field reports. It is down about 2000 feet, and has had some favorable shows. The first attempt to get a water shutoff failed, and operations were resumed this week.

Water Shut-off

The water shut-off this week was successful, as compared with twenty-one, as compared with eleven during the previous week. Total to date, 1297; total last year, 1191.

Drilling jobs this week numbered eighteen, as compared with eighteen during the previous week. Total to date this year, 1029, as compared with 1135 at the same date last year.

Completions this week numbered seven, as compared with eleven for the preceding week. Total to date this year, 423; total to same date last year, 434.

THE INVESTOR

Cut in Food Crop Acreage Places Canning Industry in Improved Position

BY WILLIAM RUSSELL WHITE

[Copyright, 1927, by New York Evening Post, Inc.]

NEW YORK, Nov. 9.—A more favorable outlook for canners of food products is to be discerned in the government crop reports coming to light at frequent intervals.

To save large quantities of vegetables produced last year and in 1925 most canners accumulated large inventories which they were compelled to carry over from one season to another or to sell at a loss. Consequently drastic reductions were made early this year in contracting for acreage. The effect of this campaign is being revealed in crop reports coming to hand.

Pack of peas in the United States for the current year totaled 12,936,017 cases, for instance, according to the National Canners' Association, a decrease of slightly more than 26 per cent compared with 1926, when the pack amounted to 17,709,000 cases. The record pack of 1924 was 19,515,000 cases.

Early estimates of the expected reduction in important commodities this year placed the average at about 25 per cent. Smaller yields per acre have contributed to a shrinkage of have output.

Substantial reductions are forecast in corn and tomatoes, the others of the three leaders. The corn pack may not exceed 10,000,000 cases, while the final forecast for tomatoes indicates an expected total of somewhere between 7,000,000 and 8,000,000 cases.

Shell took over Tuck Eden's uncompleted wildcat about three years ago, immediately after the well was supposed to have had good showings, but quit without getting much more. Now, it is understood, that negotiations are under way for the transfer to the Shell of the well which James E. O'Donnell is drilling in the Lawndale district, which is down about 4500 feet, and has been idle for a week or two. O'Donnell is reported to have had good gas showings in the well, but what the cores have revealed, is not public information.

Municipal Bond Sales Near Peak

NEW YORK, Nov. 9. (Exclusive) State and municipal bond flotations for the first ten months of 1927 total $1,345,537,892, which is the highest total for this period in any year since the World War, with the exception of 1924. Public bond issues during the first ten months of that year reached the peak, totaling $1,352,844,752. The figure for the ten months ending October 31, 1927, represents an increase of $102,472,716 over the flotations for the corresponding period of 1926.

The following table compiled by the Daily Bond Buyer of New York, shows the volume of State and municipal bond flotations in October and during the first ten months of each year for the past ten years:

	October	10 mos. ending October 31
1927	$110,881,692	$1,345,537,892
1926	185,476,241	1,143,065,173
1925	84,776,502	1,196,906,834
1924	94,078,710	1,352,844,752
1923	101,548,623	940,853,099
1922	75,124,459	1,132,455,766
1921	125,136,375	948,125,616
1920	82,592,951	627,491,610
1919	117,284,128	634,775,848
	10,988,635	317,375,175

CHICAGO STOCKS

Sales yesterday on the Chicago Stock Exchange, furnished by Logan & Bryan, 636 South Spring Street:

Sales		High.	Low.	Close.
50	Am. Cigars	113¾	113	113
10	Am. Com. Oil	32	32	32
10	Am. Pow. and Lite	106¾	106¾	106¾
10	Am. Safety Razor	89½	89½	89½
5	Am. Sm. Sec.	125¾	125¾	125¾
10	Am. Sugar Ref.	117¾	117¾	117¾
20	Bethlehem Steel	117¾	117¾	117¾
45	Beth. Steel Pf.	117¾	117¾	117¾
10	Borden Co.	97¾	96¾	97
30	Buckeye Pipe Lines	7	7	7
10	Can. Dry Ginger Ale	42½	41½	41½
20	Can. Aguila Sugar	115½	115½	115½
5	Cities Ser.	36¾	36¾	36¾
27	Columbian Syr.	51	51	51
10	Creole Petrol.	3 1/16	3	3
10	Chic. Rock Isl. and Pac.	111½	111½	111½
250	Chic. R. I. & P. 2nd pfd.	101½	101½	101½
10	Fla. Power & Light Co.	104½	104½	104½
15	Gard Radio	104½	104½	104½
20	Gen. Baking A.	77½	77½	77½
21	Do. B	77½	77½	77½
10	Ill. Pipe Lines	77½	77½	77½
25	Int. Petroleum	177	177	177
15	Johns Manville	39½	39½	39½
30	Lehigh Valley Coal	114½	113½	113½
10	Mid-West Utility	97	97	97
10	Do. 1st pfd.	117½	117½	117½
10	Nat. Mest. Missing	24	24	24
150	Nat. Power and Light	39½	39½	39½
30	Nat. Tea	22½	22½	22½
20	Penn. Ohio Ed. Pr. pfd.	104½	104½	104½
10	Public Service	104½	104½	104½
5	Rec Motor	6½	6	6
10	St. Regis Paper	25½	24½	25
10	Salt Creek Prod.	35½	35½	35½
10	Servel Inc. W. I.	37½	37½	37½
10	Solar Ref.	37½	37½	37½
10	S. E. Pennsylvania	102½	102½	102½
10	Stand. Gas and Elec.	104½	104½	104½
20	Stand. Oil Indiana	110	110	110
30	Standard Oil Ohio	79½	79½	79½
10	Swift Co.	75½	75½	75½
10	Un. Light and Power A.	125	125	125
10	Vesteros Oil	75½	75½	75½
10	White S. M. Inc.	11	11	11½

RUBBER MARKET

NEW YORK, Nov. 9. (Exclusive)—Fluctuations for crude rubber in the outside market were in higher levels on a moderate turnover. New York spot was traded at 27 5/16c, a gain of ¼c over the previous closing. London cables displayed a strong tone, with spot quoted at 17¾d, an advance of ⅛d over Monday's final transactions.

Canadian rubber imports for the first nine months of 1927 showed an increase of 3 per cent over the total for the same period of 1926, according to detailed figures published by the Dominion Bureau of Statistics.

	Spot.	Nov.	Dec.	Feb.
Ribbed smoked sheets	27⅛	27⅛	27⅛	27⅛
First latex crepe	27⅛	27⅛	27⅛	27⅛
Amber No. 3	.28	.28	.28	.28½
Clean thin brown crepe	.30	.30		
Para upriver fine	.30	.30		

SUGAR MARKET

[Furnished by R. F. Hutton & Co.]

	High.	Low.	Close.
January	2.91	2.89	
March	2.86	2.83	2.84@2.85
May	2.92	2.90	2.91@2.92
July	2.89	2.86	2.89
September	3.07	3.05	3.06
December	3.01	2.97	2.99

Sales, 47,800 tons.

SUGAR PRICES

NEW YORK, Nov. 9. (AP)—Raw sugar, 4.65; refined, 5.80.

Municipal Bond Sales Near Peak

NEW YORK, Nov. 9. (Exclusive) State and municipal bond flotations for the first ten months of 1927 total $1,345,537,892, which is the highest total for this period in any year since the World War, with the exception of 1924. Public bond issues during the first ten months of that year reached the peak, totaling $1,352,844,752. The figure for the ten months ending October 31, 1927, represents an increase of $102,472,716 over the flotations for the corresponding period of 1926.

The following table compiled by the Daily Bond Buyer of New York, shows the volume of State and municipal bond flotations in October and during the first ten months of each year for the past ten years:

	October	10 mos. ending October 31
1927	$110,881,692	$1,345,537,892
1926	185,476,241	1,143,065,173
1925	84,776,502	1,196,906,834
1924	94,078,710	1,352,844,752
1923	101,548,623	940,853,099
1922	75,124,459	1,132,455,766
1921	125,136,375	948,125,616
1920	82,592,951	627,491,610
1919	117,284,128	634,775,848
	10,988,635	317,375,175

CHICAGO STOCKS

Sales yesterday on the Chicago Stock Exchange, furnished by Logan & Bryan, 636 South Spring Street:

Sales		High.	Low.	Close.
50	Am. Cigars	113¾	113	113
10	Am. Com. Oil	32	32	32
10	Am. Pow. and Lite	106¾	106¾	106¾
10	Am. Safety Razor	89½	89½	89½
5	Am. Sm. Sec.	125¾	125¾	125¾
10	Am. Sugar Ref.	117¾	117¾	117¾
20	Bethlehem Steel	117¾	117¾	117¾
45	Beth. Steel Pf.	117¾	117¾	117¾
10	Borden Co.	97¾	96¾	97
30	Buckeye Pipe Lines	7	7	7
10	Can. Dry Ginger Ale	42½	41½	41½
20	Can. Aguila Sugar	115½	115½	115½
5	Cities Ser.	36¾	36¾	36¾
27	Columbian Syr.	51	51	51
10	Creole Petrol.	3 1/16	3	3
10	Chic. Rock Isl. and Pac.	111½	111½	111½
250	Chic. R. I. & P. 2nd pfd.	101½	101½	101½
10	Fla. Power & Light Co.	104½	104½	104½
15	Gard Radio	104½	104½	104½
20	Gen. Baking A.	77½	77½	77½
21	Do. B	77½	77½	77½
10	Ill. Pipe Lines	77½	77½	77½
25	Int. Petroleum	177	177	177
15	Johns Manville	39½	39½	39½
30	Lehigh Valley Coal	114½	113½	113½
10	Mid-West Utility	97	97	97
10	Do. 1st pfd.	117½	117½	117½
10	Nat. Mest. Missing	24	24	24
150	Nat. Power and Light	39½	39½	39½
30	Nat. Tea	22½	22½	22½
20	Penn. Ohio Ed. Pr. pfd.	104½	104½	104½
10	Public Service	104½	104½	104½
5	Rec Motor	6½	6	6
10	St. Regis Paper	25½	24½	25
10	Salt Creek Prod.	35½	35½	35½
10	Servel Inc. W. I.	37½	37½	37½
10	Solar Ref.	37½	37½	37½
10	S. E. Pennsylvania	102½	102½	102½
10	Stand. Gas and Elec.	104½	104½	104½
20	Stand. Oil Indiana	110	110	110
30	Standard Oil Ohio	79½	79½	79½
10	Swift Co.	75½	75½	75½
10	Un. Light and Power A.	125	125	125
10	Vesteros Oil	75½	75½	75½
10	White S. M. Inc.	11	11	11½

SUGAR MARKET

[Furnished by R. F. Hutton & Co.]

	High.	Low.	Close.
January	2.91	2.89	
March	2.86	2.83	2.84@2.85
May	2.92	2.90	2.91@2.92
July	2.89	2.86	2.89
September	3.07	3.05	3.06
December	3.01	2.97	2.99

Sales, 47,800 tons.

SUGAR PRICES

NEW YORK, Nov. 9. (AP)—Raw sugar, 4.65; refined, 5.80.

The Clearinghouse

News of Spring Street

The annual celebration for members of the staffs of the Citizens' National and Citizens' Trust and Savings banks, the Citizens' National Savings bank and the Coast Supply Company and the Coast Supply Company will be held at the Elks' Club this evening. Several hundred employees of the organization will participate in the activities. A program of entertainment and music will be followed by dancing. The affair, which is under the supervision of E. B. Warner, personnel officer, and Dain Sturges, vice-president of the Citizens' Trust and Savings Bank, will be attended by officers of the banks, headed by J. Dabney Day, president.

To Address Bankers

Hugh H. Evans, manager of the Forty-seventh and Broadway branch of the Los Angeles-First National Trust and Savings Bank, will be the principal speaker before the monthly meeting of the Valley Bankers' Association this evening. His subject will be "The Bank and the Community." The meeting will be held at the Lomita branch of the California Bank.

Peachy on Way East

H. K. D. Peachy, vice-president of the Torrance Finance Company, left yesterday on an eastern business trip. He will visit several executives of financial institutions in New York and Washington, in combining business with pleasure.

Rule En Route East

O. Rey Rule, vice-president of the Pacific Finance and Pacific Indemnity corporations and a director of other affiliated institutions, left Tuesday evening for Chicago to attend the annual convention of the National Association of Finance Companies, of which he is a member of the board of directors and vice-president. The convention will be held from the 13th to 15th inst.

Butler to Speak

Monroe Butler, director of public relations of the Pacific Coast Building-Loan Association of Los Angeles, will address the State convention of the California Retail Lumbermen's Association at the Alexandria today. His subject will be "The Ethical Relationship of the Building-Loan Associations and the Lumbermen."

Vineyardists Meet

Harvest and marketing conditions will be one of the important discussions at the district meeting of the California Vineyardists' Association to be held at the Euclid Theater, Ontario, on the 15th inst. The meeting will be presided over by R. L. Nougaret, secretary of the Fontana Grape Growers' Exchange.

To Address Students

A lecture on "Fundamentals of the Valuation of Property" was given last night by R. C. Burrows, appraiser for the Security Trust and Savings Bank, at university college, University of Southern California, as instructor in the credit management and construction industry problems class, Emery E. Olson, director of co-ordination at the university, president.

Retail Meeting Set

The seventeenth annual convention of the National Retail Dry Goods Association will be held in New York, February 6 to 18, inclusive, it was announced yesterday by Lew Hahn, managing director of the association. The sessions will be held at the Hotel Pennsylvania.

Dividends Announced

The Los Angeles Stock Exchange yesterday announced the following dividend declarations: Southern California Edison 7 per cent preferred, 43 3-4 cents a share, payable December 15 to stockholders of record the 18th inst.; Edison 6 per cent preferred, 37½ cents a share, payable December 15 to stockholders of record the 18th inst.

FISHER'S WEEKLY INDEX

[Copyright, 1927, by Irving Fisher.]

The following table shows the average movement from week to week: (1) of the wholesale prices of 200 representative commodities (from Dun's Review,) and (2) of the purchasing power of the dollar.

	Index Number	Purchasing Power
1913	100	100
1920—May (peak of prices)	247	40.5
1922—January (low)	138	72.5
1923—Average	157.7	68.4
1924—Average	149.3	67.0
1925—Average	159.2	62.8
1926—Average	151.2	66.1
1927—January average	145.5	68.7
February average	143.0	69.9
March average	140.7	71.1
Quarterly	142.9	70.0
April average	140.0	71.4
May average	139.9	71.5
June average	139.8	71.5
Quarterly	139.9	71.5
July average	139.4	71.7
August average	141.1	70.9
September average	144.7	69.1
Quarterly	141.7	70.6
October average	145.6	68.7
Week ended October 5	145.2	68.9

Los Angeles Times

NOVEMBER 10, 1927.—[PART I.] — 15

SHIPPING and Los Angeles Harbor NEWS

MATSON LUXURY CRAFT IN TODAY

New Liner Malolo Booked for Early Arrival

Vessel to Enter Hawaii and West Coast Run

Luncheon Aboard Will Mark Harbor Sojourn

The Malolo, the Matson Navigation Company's new $6,000,000 superexpress liner, is due at the port at daylight today from New York on her maiden voyage preparatory to entering trans-Pacific service to Hawaii. As the largest, fastest, most luxurious vessel ever built in an American shipyard, she will today be the center of all interest at Los Angeles Harbor.

Aboard she has 240 cabin passengers, many of them nationally prominent, including William Gibbs, world-famous naval architect, who designed her; Wallace R. Farrington, Governor of Hawaii; Admiral W. S. Benson, Commissioner of the United States Shipping Board; Joseph J. Tynan, vice-president of the Bethlehem Steel Corporation; Roger D. Lapham, president of the American-Hawaiian Steamship Company; W. P. Roth, president of the Matson Navigation Company; Roy N. Bishop, president of the Sperry Flour Company, and A. C. Dieriex, president of the Honolulu Consolidated Oil Company.

At a luncheon aboard the Malolo today 400 men prominent in industrial, professional and civic circles of the Southland will be the guests of Joseph B. Banning, Jr., district manager of the Matson Line. During the afternoon open house will be held aboard, so that the public may inspect the new greyhound.

She will sail for San Francisco at 6 o'clock this evening and on the 16th inst. will sail from that port in regular service to Honolulu. The Malolo is in command of Capt. Peter Johnson, commodore of the Matson fleet.

The Malolo is said to be the most luxurious ship ever to operate on the Pacific. She ha afirst-class accommodations for 650 passengers and 150 private baths. Her seven decks are served by three elevators, while her dining saloon will accommodate her entire passenger list at one sitting. She has a motion-picture theater, a photographic darkroom and a huge Pompeiian swimming pool. She has an overall length of 560 feet, a beam of eighty-three feet and is of 17,231 gross tons.

FINLAND RETURNING TO ENTER COAST RUN

The Panama-Pacific liner Finland, returning to the coast-to-coast trade after an absence of one voyage for reconditioning, is due at daylight Saturday from New York, Havana and the Canal with 360 cabin passengers.

She is in command this voyage of Capt. George V. Richardson, former chief officer of the Manchuria, due to the transfer to the latter ship of Capt. James W. Roberts, former skipper of the Finland. The Finland is expected to make two more intercoastal voyages before she is replaced by the Panama-Pacific Line's new $7,000,000 Diesel-electric liner California, which will depart New York on her maiden voyage January 28.

Eric Justessen, fourth assistant engineer of the Danish motorliner Idelen, was painfully burned yesterday morning as the ship was leaving quarantine when a starting valve exploded and threw hot oil over the engineer's face and body. He was taken to the Emergency Hospital for treatment and will recover.

The Idelen, of the Danish East Asiatic fleet, has been chartered by the Hamburg-American Line for one round voyage in the European-Pacific trade. She brought in for local discharge general cargo from North Europe and 8000 bunches of bananas loaded at San Jose de Guartemsala. Among her cabin passengers who disembarked here were Frank Weinburg, Pasadena zoologist, and Mrs. Esther Evans, wife of an American mining engineer in Central America.

Appointment of Capt. Alfred Jorgensen as the eighth member of the port pilot staff was approved yesterday by the Board of Harbor Commissioners at the regular weekly meeting. Capt. Fred A. Warner, veteran port pilot who has been off duty on account of injuries, yesterday returned to duty.

October was the best month for the pilotage staff of the year, a Harbor Department report showing that 223 vessels had been taken in and out of the port for a total revenue of $21,753.48.

Expansion of the local gypsum trade to the oriental range was indicated yesterday, with the announcement that the Standard Gypsum Company, Inc., of Los Angeles, has chartered the Japanese tramp steamer Ryoka Maru to load 8000 tons of gypsum rock at the company's quarries on San Marcos Island in December for delivery at one port in China.

Twelve hundred bales of cotton, the first shipment of a total of 50,000 bales to go out this season, will be taken to Manzanillo next Saturday by the Mexican steamer Moctezuma, of the National Navigation fleet, it was announced yesterday by C. G. Krueger, agent. The cotton, discharged at Manzanillo, will thence be transported by rail to the mills at Guadalajara. The Moctezuma will also load out 120 tons of case oil for west coast ports.

The cargo girders serving the two-story transit sheds of Berths 230 and 232 will be strengthened by the Western Pipe and Steel Company, which yesterday tendered a successful bid of $2960 for the job to the Harbor Commission. Award of a contract for paving the roadway in the rear of Berth 160, for $2047, was also awarded to the Griffith Company.

The Harbor Board also approved the request of the California Petroleum Corporation to lay its new pipe line system from Terminal Island across the East Basin, and gave the L. W. Blinn Lumber Company permission to construct a new storage warehouse at the head of McFarland avenue.

Four dreadnaughts of the battle fleet will pay Armistice Day visits to Southern California resorts, as follows: U.S.S. Arizona at Santa Monica, U.S.S. Mississippi at Redondo, U.S.S. Pennsylvania at Santa Barbara, and the U.S.S. Tennessee at Venice. All four ships will arrive at their holiday ports this afternoon and return to sea on the 12th inst.

Other units of the fleet will carry on with their gunnery schedules tomorrow.

SHIPPING

PASSENGER SCHEDULE

VESSELS ARRIVING

(Hour given below is docking time)

Berth No.

November 10—

Humboldt, San Francisco, 6 a.m. 88
Witell, San Francisco, 8 a.m. 86
Ruth Alexander, Seattle via S. F., 5 p.m. 230D
Admiral Dewey, Portland via S. F., 5 p.m. 153
Harvard, San Diego, 2 p.m. 154
Yale, San Francisco, 2 p.m. 155
Malolo, New York-Havana, 8 a.m. 155
Chacras, Ysabella and way ports, 10 a.m. 232A
Avalon, Avalon, 5:30 p.m. 32

November 11—

Marsodak, Seattle via S. F., 8 a.m. 185
Admiral Dewey, San Diego, 7 a.m. 154
Harvard, San Francisco, 10 a.m. 154
San Juan, San Francisco, 8 a.m. 155
Finland, New York-Havana-San Diego, 7 a.m. 154
Lenfiest, San Francisco, 8 a.m. 155
Moctezuma, San Francisco, 8 a.m. 159
Buffalo Bridge, Charleston, 8 a.m. 90
Caldpeak, Portland via San Francisco, 8 a.m. 109
City of Honolulu, Honolulu-Hilo, 10 a.m. 160
Avalon, Avalon, 5:30 p.m. 185

VESSELS SAILING

November 10—

Witell, Hamburg, Bremen, Antwerp, 5 p.m. 230D
Admiral Dewey, San Diego, 5 p.m. 154
Admiral Farragut, Seattle via S. F., 11 a.m. 154
Harvard, San Francisco, 4 p.m. 155
Yale, San Diego, 3 p.m. 155
Ruth Alexander, Ensenada via S. D., 11 p.m. 153
Humboldt, San Francisco, 9 p.m. 88
Malolo, San Francisco, 6 p.m. 88
Chacras, San Francisco, 5 p.m. 232A
Avalon, Avalon, 10 a.m. 32

November 11—

Yale, San Francisco, 4 p.m. 155
Indien, San Francisco, 5 p.m. 157
Noorderdyk, San Francisco, 5 a.m. 197
Avalon, Avalon, 10 a.m. 185

November 12—

Manila Maru, Capetown via Yokohama, 5 p.m. 230D
San Juan, San Francisco, 8 a.m. 155
Marsodak, Seattle via San Francisco, 5 p.m. 88
Admiral Dewey, Portland via San F., 3 p.m. 154
Harvard San Diego, 3 p.m. 154
Nome City, San Francisco, 5 p.m. 155
Finland, Liverpool, etc., 5 p.m. 155
Oaxaca, San Francisco, 5 p.m. 159
Buffalo Bridge, San Francisco, 5 p.m. 230D
Avalon, Avalon, 10 a.m. 185

VESSELS IN PORT

Midnight, Wednesday, November 9

PASSENGER VESSELS

Avalon, steamer 185
Admiral Farragut, steamer 188
Indien, motorship (Danish) 154
Oaxaca, steamer (Pan.) 157

CARGO VESSELS

C. H. Lawrence, Jr., steamer 230
Derbias, steamer ..... Anc.
Eddy, steamer (Italian) 195
Thos. F. Bell, steamer ..... Anc.
West Islip, steamer 230
Yorkmar, steamer 107

OIL CARRIERS

Algonquin, tanker 236
Chilcoti, tanker 241
E. M. Clark, tanker 107
San Ubaldo, tanker (British) 173
Gold Shell, tanker 167
Deroche, tanker 167
Helen Olmsted, tanker 241
Kekoskee, tanker 107
Pat Doheny, tanker 107
Richfield, tanker 241
Tacoalcas, tanker (British) ..... L.B.
Washtenaw, tanker 107

LUMBER CARRIERS

Cascade, steamer 74
Lake Frances, steamer ..... L.B.
Dan F. Hanlon, steamer ..... L.B.
Point Loma, steamer ..... L.B.
Robert Johnson, steamer 200

AIR MAIL SCHEDULE

Now in effect: Universal postage rate of 10 cents per half ounce anywhere in the United States or Canada applies on all matters sent via Air Mail.

Transcontinental air mail service to and from Southern California is operated in both directions daily, leaving Air Mail Airport (Los Angeles) at 7:05 a.m. Pacific Time and arriving at Hadley Field (New Brunswick, N. J.,) at 5 p.m. Eastern Standard Time the second day. Arrival at the New York City postoffice is one hour later.

Westbound departure from Hadley Field is at 12:15 p.m. Eastern Standard Time, with arrival at Los Angeles at 3:25 p.m. Pacific Time, the second day.

The Los Angeles daily closing for air mail is 6:30 a.m. at Arcade Station and 5:45 a.m. or a little later at the air mail letter boxes, painted red, white and blue, and located in various parts of the city.

Items for the Air Mail are restricted to not more than fifty (50) pounds in weight and to not more than eighty-four (84) inches in length and girth combined.

PACIFIC COAST ROUTES

Collections are made at all air mail zones not later than 9 p.m. and at the Arcade Station postoffice not later than 11:25 p.m.

The plane will be operated on the following schedule: Northbound, leave Los Angeles, 12:01 a.m.; arrive at Bakersfield, 1:45 a.m.; Fresno, 3:30 a.m.; San Francisco, 5:30 a.m.; Seattle, 2 p.m. Southbound, leave Seattle, 11 p.m.; Portland, 3:15 p.m.; Bakersfield, 1:15 p.m.; Fresno, 3 a.m.; San Francisco, 1:15 p.m.; Fresno, 3:15 p.m.; Bakersfield, 4:45 p.m. Arrive Los Angeles, 6:15 p.m.

LOS ANGELES ARRIVALS AND DEPARTURES

ARRIVED, WEDNESDAY, NOVEMBER 9

Ship—	Time	From	Cargo	Captain	Operator
ROBERT JOHNSON, steamer	1:05 a.m.	Newport	Lumber	Anderson	Pacific Spruce Corp.
H. T. HARPER, tanker	1:20 a.m.	Portland	Ballast	Johnson	Standard Oil Co. of Calif.
INDIEN, motorship (Danish)	3:40 a.m.	Hamburg	Passengers	Jacobson	Hamburg-Amer. Line
A. F. MOFFETT, tanker	5:55 a.m.	La Union	Ballast	Olsen	Standard Oil Co. of Calif.
RAMONA, steamer	6:05 a.m.	Grays Harbor	Lumber	Malstrom	Hammond Lbr. Co.
POINT ANGELES, steamer	6:10 a.m.	Bellingham	Lumber	Hodges	Nelson S. S. Co.
NEBRASKA, steamer	7:05 a.m.	London	General	Reid	Royal Mail Steam Packet Co.
WEST KEATS, steamer (British)	6:10 a.m.	New York	General	Maland	Calif. & Eastern S. S. Co.
LAKE FRANCES, steamer	7:05 a.m.	Seattle	General	Wilson	Bookstaver Burns Lbr. Co.
KENTUCKIAN, steamer	7:05 a.m.	San Francisco	Lumber		Amer.-Hawaiian S. S. Co.
HUNTRESS, motorship	7:45 a.m.	San Quentin	General		Cowan Bros.
HARVARD, steamer	7:45 a.m.	San Francisco	General		Los Angeles S. S. Co.
GOLD SHELL, tanker	10:00 a.m.	Bahia Blanca	Lumber	Magee	Shell Oil Co.
SANTA BARBARA, steamer	11:00 p.m.	Eureka	Ballast	Johnson	J. R. Hanify & Co.
E. M. CLARK, tanker	8:16

WHAT'S DOING today

Southern California Manufacturers' Exhibit, Southwest Bldg., 130 South Broadway. Daily, 9 to 5. All welcome.

Los Angeles Chamber of Commerce board of directors' and Foreign Trade Club meetings, committee rooms, Chamber of Commerce Building, 12:15 p.m.

Proximo Club luncheon meeting, Westlake Park pavilion, 633 South Alvarado street, noon. William A. Spalding will speak on "Periodicity in Storms and Other Disturbances."

Brotherhood Club Father and Son Day luncheon meeting, Y.M.C.A. Building, 715 South Hope street, 12:15 p.m. Dr. Norman B. Henderson will speak on "A Father's Responsibility to His Son."

California Audubon Society meeting, lecture-room, Public Library, 630 West Fifth street, 8 p.m. Dr. Spencer R. Atkinson will give illustrated lecture on "Some Wild Animals and Birds of the Angeles National Forest."

Delta Kappa Epsilon luncheon, University Club, 614 South Hope street, noon.

Delta Chi Alumni luncheon, University Club, 614 South Hope street, 12:15 p.m.

Free lecture on "Henri Bergson" by Herbert Wildon Carr, Public Library Sociology Seminar Room, 630 West Fifth street, 8 p.m. Music appreciation class and interpretation of symphony program, lecture-room, 11 a.m. Conducted by Sarah Ellen Barnes, assisted by Xavier Cougat and May MacDonald Hope.

La Canada Thursday Club meeting with California history and landmarks program, clubhouse, Woodleigh Lane, Flintridge, afternoon.

Catholic Women's Club benefit card party, clubhouse, 927 Menlo avenue, 2 p.m.

Philanthropy and Civics Club luncheon meeting, clubhouse, 1419 South Wilton Place, noon.

Los Angeles Women Lawyers' Club meeting, Artland clubrooms, 811 West Seventh street, 6:30 p.m. Judge Leon R. Yankwich will speak on "Newspaper Libel."

Shakespeare Study and Dramatic Club meeting, Schoenfeld Galleries, 642 South Berendo street, 8 p.m.

Friday Morning Club bridge tea, clubhouse, 940 South Figueroa street, 2 to 5 p.m.

Los Angeles Mutual Club annual "ladies' day" luncheon, Biltmore, noon.

Women's University Club dinner meeting, clubhouse, 949 South Hoover street, evening. Dr. Willsie Martin will speak on "The American Home."

Motion Picture Cowboys' Association dance and entertainment, Hollywood Roof Ballroom, 1549 Vine street, evening.

Harmonica Club meeting, 1555 West Fifty-first street, afternoon.

South Side Ebell Club Armistice Day program, clubhouse, afternoon. James H. Lash will speak on "Education for World Peace."

Veterans of the First Division, A.E.F., annual reunion, Commercial Club, 1106 South Broadway, 7 p.m.

California History and Landmarks Club meeting, Federation headquarters, 2105 South Hobart Boulevard, 2 p.m. James Madison will give illustrated lecture on "Early California Theatrical Life."

West Adams Women's Club luncheon and card party, clubhouse, afternoon.

Toland Way Parent-Teacher Association Armistice Day program, school auditorium, 1:30 p.m.

Laurel School Parent-Teacher Association meeting, school auditorium, 3 p.m.

Los Felis Parent-Teacher Association meeting, school auditorium, 2:30 p.m. Mrs. Ercel C. McAteer will speak on "The Influence of Motion Pictures on the Children."

Olive Hill Art Salon of the California Art Club, clubhouse, Vermont avenue and Hollywood Boulevard, 2 to 5 p.m.

Free tourist motion pictures, Hollywood Chamber of Commerce, 6520 Sunset Boulevard, 10:45 a.m. "The Making of the Movies."

Southwest Museum exhibit, Highland Park, afternoon.

Los Angeles Museum exhibit, Exposition Park, 10 a.m. to 4:30 p.m.

State Societies

Kansas State Society social reunion, Veterans' Hall, 246 South Hill street, evening.

Motion Pictures

Broadway Palace, Broadway between Sixth and Seventh—"The Lone Eagle."

Carthay Circle Theater, Wilshire at Carthay Center—"The Loves of Carmen."

Criterion, Grand and Seventh—"Les Miserables."

Grauman's Chinese, Hollywood and Orange—"The Gaucho."

Grauman's Egyptian, 6708 Hollywood Boulevard — "Two Arabian Knights."

Loew's State, Seventh and Broadway—"Becky."

Metropolitan, Sixth and Hill—"Jesse James."

Million Dollar, Third and Broadway—"The Devil Dancer."

Rialto, 812 South Broadway—"A Gentleman of Paris."

Tower, Eighth and Broadway—"What Price Glory."

West Coast Boulevard, Washington and Vermont—"The Irresistible Lover."

West Coast Uptown, Tenth and and Vermont—"The Magic Flame."

Stage

Belasco, Eleventh and Hill—"The Devil's Plum Tree."

Belmont, Vermont and First—"If I was Rich."

Biltmore, Fifth and Grand—"Mitzi."

Egan Theater, Pico and Figueroa—"Salt-Chunk Mary."

El Capitan, Hollywood and Highland—"The Patsy."

Hollywood Playhouse, 1733 North Vine—"Meet the Wife."

Majestic, Broadway at Ninth—"Cradle Snatchers."

Mason, 127 South Broadway—"Broadway."

Mayan, Eleventh and Hill—"Twinkle, Twinkle."

Morosco, 744 South Broadway—"The Night Cap."

Music Box, Hollywood and Gower—"They All Want Something."

New Mission Playhouse, San Gabriel—"Babylon."

Orange Grove, 736 South Grand—Dark.

Philharmonic Auditorium, Fifth and Olive—Philharmonic Orchestra.

Playhouse, 940 South Figueroa—Dark.

Vine Street, Vine and Selma—Dark.

Varieties

Orpheum, Ninth and Broadway—Ina Kremer.

Burbank, Sixth and Main—Burlesque.

Hillstreet, Eighth and Hill streets—Ann Codee.

Pantages, Seventh and Hill—Parisien Whirl.

Forum, 4050 West Pico—"Shanghaied."

BUSINESS BREVITIES

[Advertising]

The Times Branch office, 621 South Spring street. Advertisements and subscriptions taken. Telephone MEtropolitan 0700.

THE WEATHER

[Official Report]

LOCAL OFFICE, U. S. WEATHER BUREAU, Los Angeles, Nov. 9.—(Reported by H. B. Hersey, meteorologist.) At 5 o'clock a.m. the barometer registered 30.10, at 5 p.m., 30.00. Thermometer for the corresponding hours showed 60 deg. and 63 deg. Relative humidity, 5 a.m., 81 per cent; 5 p.m., 45 per cent. Wind, 5 a.m., northeast, velocity 3 miles; 5 p.m., southwest, velocity 6 miles. Temperatures, highest, 66 deg.; lowest, 59 deg. Rainfall for season, 2.66 inches; normal to date, 1.63 inches; last season to date, 0.37 inches. Barometer reduced to sea level.

WEATHER CONDITIONS—Light to moderate showers have occurred during the last twenty-four hours in the North Atlantic States and in Tennessee and the Ohio and Lower Mississippi valleys and over the middle and North Pacific Slope. Snow flurries are reported in Montana. It is quite warm in Utah and Nevada and on the Gulf Coast but temperatures are generally near normal in other portions of the country. In Southern California and cloudy weather prevailed yesterday. It was cloudy this morning with temperature considerably above normal. Mostly cloudy unsettled weather may be expected in Los Angeles and vicinity Thursday with probably occasional rain. Moderate temperature will continue.

SUN, MOON AND TIDES—Los Angeles, Nov. 10: Sun rises, 6:31 a.m.; sets 4:53 p.m. Moon rises 6:22 p.m., sets 7:55 a.m. Los Angeles Harbor, Nov. 9: High tide, 9:25 a.m. and 10:06 p.m.; low tides, 3:11 a.m. and 4:03 p.m.

LOCAL TEMPERATURES—Minimum and maximum temperatures from Southern California points, reported yesterday to the Los Angeles office of the United States Weather Bureau, were as follows:

Stations—	Max.	Min.
Imperial	..	53
Los Angeles Harbor	64	59
Mt. Wilson	64	39
Newport Harbor	68	60
Pasadena	67	55
Pomona	69	54
Rancho Santa Fe	71	56
Porterville	69	53
Redlands	70	52
Riverside	70	52
San Bernardino	72	54
Santa Ana	70	55
Santa Barbara	70	56

LOCAL FORECAST

For Los Angeles and vicinity: Mostly cloudy unsettled weather today and tomorrow with probable occasional showers today. Moderate temperature will prevail.

STATE FORECAST

SAN FRANCISCO, Nov. 9.—Weather forecast: San Francisco and vicinity: Fair and mild; moderate west and northwest winds.

Northern California: Fair and mild, except showers in the morning over the south portion; moderate west and northwest winds.

Sacramento and Santa Clara valleys: Fair and mild; moderate northwest winds.

San Joaquin Valley: Unsettled with showers in the morning; moderate temperature; moderate west and northwest winds.

Southern California: Unsettled, probably rains in west portion: Moderate temperature; moderate westerly winds.

ARIZONA FORECAST

PHOENIX (Ariz.) Nov. 9.—Forecast for Arizona: Fair Thursday and Friday; no decided change in temperature.

COLORADO RIVER

YUMA (Ariz.) Nov. 9.—(Exclusive Dispatch from the United States Reclamation Service.) Gauge height Colorado River, 19 feet. Discharge: Wednesday, 15,100 cubic feet.

TEMPERATURES

Stations—Conditions, 5 p.m.	Max.	Min.	Temperature—Precipitation.
Abilene—Clear	82	48	0
Boise—Raining	58	48	.12
Boston—Clear	49	32	T.
Buffalo—Partly cloudy	42	28	0
Chicago—Cloudy	38	30	0
Cincinnati—Clear	76	42	0
Des Moines—Cloudy	50	..	0
Dodge City—Clear	62	36	T.
Duluth	34	28	0
Eureka—Cloudy	60	56	.36
Flagstaff—Clear	60	32	0
Fresno—Raining	56	50	.10
Galveston—Partly cloudy	80	74	0
Grand Junction	..	42	0
Havre—Cloudy	34	26	.04
Helena—Cloudy	40	32	T.
Huron—Cloudy	50	30	0
Independence	..	44	0
Kamloops—Partly cloudy	34	20	0
Kansas City—Raining	44	38	T.
Knoxville—Clear	60	44	0
Lander	..	42	0
Los Angeles—Cloudy	64	59	0
Memphis—Cloudy	52	46	T.
Modena—Cloudy	56	40	0
Needles—Cloudy	72	52	0
New Orleans—Partly cloudy	82	64	.02
New York—Partly cloudy	43	32	.01
Northhead—Raining	48	42	T.
Oklahoma—Cloudy	60	44	.01
Omaha	46	30	0
Phoenix—Clear	84	52	0
Pittsburgh—Clear	64	34	0
Portland, Or.—Cloudy	48	42	.01
Rapid City—Partly cloudy	66	32	0
Red Bluff—Cloudy	72	34	1.11
Reno—Cloudy	44	40	.22
Roswell—Clear	82	38	0
St. Louis—Cloudy	42	36	0
Minneapolis-St. Paul—Cloudy	34	28	T.
Sacramento—Cloudy	60	56	.76
Salt Lake City—Cloudy	42	36	0
San Diego—Partly cloudy	64	62	0
San Francisco—Raining	64	56	1.12
Santa Fe—Cloudy	64	36	0
Seattle—Cloudy	46	40	0
Spokane—Cloudy	44	32	.18
Tampa—Clear	84	62	0
Tonopah—Cloudy	62	42	0
Tucson—Clear	84	44	0
Washington—Cloudy	50	42	0
Winnemucca—Cloudy	60	44	T.
Winnipeg—Cloudy	28	24	.04
Yuma—Clear	84	54	0

VITAL RECORD

NOTICES OF INTENTION TO MARRY

The following notices of intention to marry were issued yesterday. Name and age given.

AKINS—BUTTS. Aaron A. Akins, 24; Robbie Lee Butts, 21.

ARELLANES—URIAS. Jose Arellanes, 25; Consuelo Urias, 18.

BECKMAN—CRAWFORD. William Theodore Beckman, 23; Lois Geneva Crawford, 21.

BLACK—STURGES. Howard C. Black, 22; Grace T. Sturges, 17.

BRANDEL—WERDIN. Charles Brandel, 29; Lola C. Werdin, 22.

BRUNO—MIALE. Stanislao Bruno, 36; Loda Dolorata Miale, 29.

CAMPOS—RAMIREZ. Joe M. Campos, 23; Emilia Ramirez, 18.

CARLSON—KRAMER. Eric Lester Carlson, 25; Freda Wilhelmine Kramer, 23.

CASTELLO—CHEMINANT. Edward M. Castello, 26; Lottie C. Cheminant, 21.

CLARK—CARNER. Andrew Clark, 43; Katherine Carner, 32.

CLARK—SICKMAN. George S. Clark, Jr., 22; Hazel I. Sickman, 21.

COMER—GRIFFIN. Harry Comer, 31; Golda Griffin, 22.

CORDANO—BURRELL. Walter Cordano, 26; Ruth Burrell, 17.

CUDE—BELKNAP. Jesse H. Cude, 53; Sadie P. Belknap, 50.

CUNNINGHAM—HOWES. George W. Cunningham, 25; Anita B. Howes, 22.

DUNN—McGUIRE. Alec Dunn, 63; Lillie McGuire, 59.

ESSA—DesSIMONE. Mike Elsea, 27; Mary DesSimone, 26.

GANDARA—SANCHEZ. Jose Gandara, 30; Maria L. Sanchez, 16.

GOODWIN—HUGHES. Frank John Goodwin, 35; Mary Estelle Hughes, 32.

GRAJEDA—IBARRA. Eduardo Grajeda, 28; Guadalupe Ibarra, 20.

GREGG—PAXTON. James T. Gregg, 23; Adelaide LeMert Paxton, 19.

HANSEN—DICKSON. Carl A. Hansen, 30; Jessie R. Dickson, 29.

HEDLEY—STEVENS. Donald Henry Hedley, 23; Donald Nadean Stevens, 27.

HILL—EPPERSON. Ray Hayward Hill, 27; Grace Catharine Epperson, 22.

HOLLOWAY—DICKSON. Charles Holloway, 62; Mary A. Dickson, 60.

HOLMAN—DUMAS. Robert Wesley Holman, 24; Eunice Dumas, 22.

HOWARD—McANDREW. George H. Howard, 54; Elizabeth C. McAndrew, 53.

IZUEL—OSES. Angel Izuel, 26; Mariana Alarcon Oses, 22.

KALLIPETSIS—FRIESE. Tom Kallipetsis, 27; Reba A. Friese, 21.

KEENAN—CONORAN. John Cornelius Keenan, 36; Betty Irene Conoran, 26.

KING—HONE. Wilfred C. King, 24; Hilda G. Hone, 19.

LIMA—MATRANGA. Ignazio Lima, 23; Frances Matranga, 21.

MADSEN—MARTIN. Chris Madsen, 33; Agnes H. Martin, 36.

McINTOSH—HOWELL. Earl Laurence McIntosh, 57; Edith Irene Howell, 39.

McLEAN—PULLIAM. Walter G. McLean, 26; Sarah A. Pulliam, 22.

NAVARRO—ALVAREZ. Gabriel Navarro, 34; Luisa Maria Alvarez, 19.

NELSON—BRUCE. Carl Walter Nelson, 39; Dorothy Gertrude Bruce, 36.

NEWTON—BRINK. Carroll R. Newton, 21; Mary B. Brink, 18.

NOLAN—McDUNNAH. Paul E. Nolan, 39; Ruth L. McDunnah, 31.

PANNIER—PRYOR. Donald A. Pannier, 22; Helen J. Pryor, 18.

PATTERSON—HALBERT. Clarence M. Patterson, 21; Merle Halbert, 17.

RANDOLPH—HOOPER. Jesse Leroy Randolph, 36; May Bell Lillian Hooper, 45.

ROBBINS—ZILLES. George M. Robbins, 28; Frieda R. Zilles, 25.

SMITH—FARRELL. William F. Smith, 39; Nora C. Farrell, 27.

SMITH—FREEMAN. Benjamin Smith, 49; Mary Freeman, 38.

SUMMERS—SUMMERS. Russell Summers, 24; Marion B. Summers, 24.

TAIT—PARSHALL. Harry A. Tait, 28; Winona Parshall, 19.

TAYLOR—ERBAR. Thompson S. Taylor, 27; Agnes Erbar, 42.

TERRY—CHAPMAN. Franklin B. Terry, 23; Evelyn D. Chapman, 19.

THOMAS—RUFF. Arthur Thomas, 23; Bertha Sylvia Ruff, 21.

THOMPSON—JOHNSON. William Thompson, 24; Willma Johnson, 19.

TITUS—SHEA. Richard D. Titus, 23; Marian Helen Shea, 21.

VALENZUELA—CANEZ. Teldro Valenzuela, 21; Eloisa Canez, 23.

WAGNER—MUNGER. Horace L. Wagner, 33; Marjorie M. Munger, 26.

WATSON—KNAPP. Ray H. Watson, 19; Lois Knapp, 17.

WHEELER—REEVES. Farnum Burton Wheeler, 20; Nannie Ada Reeves, 25.

WILSON—GORDON. Lewis R. Wilson, 27; Ida V. Gordon, 24.

WOTKYNS—FREEMAN. Benjamin Marshall Wotkyns, 44; Elizabeth Mulligan Freeman, 31.

YANAC—CROSBY. August Yanac, 25; Betty Crosby, 22.

ZABY—FREEMAN. Tony Zaby, Jr., 22; Louise A. Freeman, 21.

BIRTHS

Names, sex, place and date of birth.

BERRY. Mr. and Mrs. Wallace. Daughter, Sylvan Lodge Hospital, November 2.

BURRUSS. Mr. and Mrs. James. Daughter, Osteopathic Sanatorium Hospital, October 25.

DREW. Mr. and Mrs. Benjamin. Daughter, French Hospital, November 4.

FISK. Mr. and Mrs. William. Boy, Osteopathic Sanatorium Hospital, October 30.

FOULKS. Mr. and Mrs. Frank. Boy, Osteopathic Sanitarium Hospital, November 6.

McKENZIE. Mr. and Mrs. William. Daughter, Osteopathic Sanatorium Hospital, November 1.

McVAY. Mr. and Mrs. Bryant. Daughter, White Memorial Hospital, November 7.

NEWTON. Mr. and Mrs. M. Boy, California Lutheran Hospital, November 1.

PALMER. Mr. and Mrs. Norman. Daughter, 2416 Dayton avenue, November 3.

RAY. Mr. and Mrs. Howard. Daughter, Rice's Maternity Hospital, November 4.

RESSER. Mr. and Mrs. Dewey. Daughter, 14119 Victory street, November 2.

ROBIE. Mr. and Mrs. Victor. Boy, 533 Hyde Park Boulevard, October 28.

RONEY. Mr. and Mrs. Edward. Daughter, White Memorial Hospital, October 12.

RUTLEDGE. Mr. and Mrs. John. Daughter, St. Vincent's Hospital, November 8.

STEPHENS. Mr. and Mrs. Noland. Boy, St. Vincent's Hospital, November 6.

ZIMMERMAN. Mr. and Mrs. John. Boy, 127 Montague, October 26.

DIVORCE SUITS FILED

BARTHOLOMEW. Ada Garnell against Frank R. Bartholomew. Desertion against John Wayne.

CARROLL. Viola against Nolan.

COFFIN. Madge K. against Harwood C.

CORNERMAN. Charles J. against Ivy L.

DE VORE. Esther against Wilbur.

DRAGOVE. Helen Catherine against Marcus John.

FINLEY. Ben against Mary Olive.

GARLOCK. Addison Austin against Ruby May.

KERNSTEEN. Adietta against Fred W.

KNIGHT. Gertie S. against Charles M.

KROG. Robert W. against Louise A.

MACKEY. Loretta M. against Thomas A.

MARCELL. Ruby E. against Roy W.

MARTELLOS. Atlee against Christopher.

MEADORS. Mary Magdalene against Ralph R.

MENDEZ. Guadalupe against Edward.

MONNIE. Letha L. against Sherman.

RYAN. Gertrude Agnes against Peter F.

SANDERSON. Estelle R. against W. S.

SCHONCKE. E. Madeline against Roy G.

SNELL. Bernice against Harry.

THOMPSON. Phillip E. against Elizabeth.

VAN DYKE. Cleo against David A.

VAUGHAN. Mary Mildred against Paul M.

VERRINE. Alfred against Lenora.

VILLANUEVA. Margaret against Florencio.

WILSON. Dorothy against Albert Douglas.

WILSON. Mary E. against C. E.

DIVORCE DECREES GRANTED

AYERS. Francis M. from Clara J.

BENNETT. Nellie M. from Sydney G.

COOK. Ellen C. from Aaron L.

DIXON. Norman O. from Effie M.

DOUGLASS. Kathleen from O. D.

DUNBAR. Dorothy from Clifford Carl.

EARL. Marie Frances from Charles Francis.

ERVIN. Mary from David Bruce.

FOX. Grace from John J.

GEOPFERT. Jacob M. from Ida W.

GRAY. Virginia from Tony.

KITZMILLER. Georgia F. from Harry Clifton.

LOWTHER. Stella from Wayland.

LYONS. Nannie L. from Thomas.

MANCILL. Jessie from Carl.

MAZE. Hope Elberta from Oliver Cyrus.

McCALLE. Florence from James M.

PAQUETTE. Ruth C. from Myron St. Clair.

PIDGE. Dorothy Dunean from John Gault.

RAY. Myrtle L. from Virgil.

ROUCKUR. Hope from William R.

STANNFIELD. Leon A. from Ethelyne J.

THOMAS. Jennie Viola from Davenport Willis.

WATERS. Rachel from William A.

WHITEHOUSE. Benjamin from Estella.

WOLKYS. Howard from Julia.

OFFICIAL DEATH LIST

Name and place of death—	Age.	Date.
ALDERSON, Lee, Los Angeles	74	Nov. 8
BRYANT, Thomas, Los Angeles	65	Nov. 4
CHATFIELD, Cay, Los Angeles	93	Nov. 9
FEHN, Frank, Los Angeles	34	Nov. 4
GOULD, Morton, Los Angeles	51	Nov. 9
HERR, Edwin, Los Angeles	21	Nov. 6
JOHNSON, Katherine, Los Angeles	40	Nov. 7
MAYHER, Evelyn, Los Angeles	62	Nov. 6
MORGAN, John, Los Angeles	97	Nov. 6
NEWTON, Bella, Los Angeles	59	Nov. 5
PARKER, George, Los Angeles	47	Nov. 3
PEARSON, William, Los Angeles	60	Nov. 6
PETERSON, August, Los Angeles	62	Nov. 7
RETANA, Benjamin, Los Angeles	28	Nov. 6
ROBERTS, Hugh, Los Angeles	53	Nov. 6
RUPEL, Charl, Los Angeles	68	Nov. 6
RUSSELL, Edward, Los Angeles	49	Nov. 4
WEARNE, Lucy, Los Angeles	61	Nov. 6

DEATHS

With Funeral Announcements.

ALDERSON. November 6, 1927, Mrs. Lou P. Alderson, beloved mother of F. Earl Alderson of Los Angeles, Leslie L. Alderson of Santa Barbara and the late L. Russell Alderson and G. Edwin Alderson of Baldwin Park. Services Thursday, November 10, at 2 p.m., from Robinson & Adair chapel, 917 Venice Boulevard. Interment, Rosedale Cemetery.

ATHERTON. At 1630 Roosevelt avenue, Benjamin M. Atherton, aged 64 years, beloved husband of Mrs. Blanche E. Atherton, father of Herschel L. and L. Volney Atherton of Los Angeles.

Funeral services Saturday, November 12 at 10 a.m., from the chapel of W. A. Brown, 1815 South Flower street.

CAMPOS. Albert Campos.

Funeral today at 10 a.m. from chapel of Gus Alvarez & Moore.

CHATFIELD. At 5407 Denver street, Cay Barker Chatfield.

Funeral services at Crosse's, Highland Park, today at 1:30 p.m.

DAWSON. Julia S., late of 2112 South Highland avenue, beloved mother of Mrs. Helen Walz and Herbert W. Dawson.

Funeral services at 7:30 p.m. this evening in the Brandle Funeral Church, 1816 Tobermann street, McKeesport (Pa.) and Denver (Colo.) papers please copy.

DE CAMP. November 8, at 5617 Leland Way, Mrs. Beatrice Sprague de Camp, aged 39 years.

Funeral services will be held Monday, November 14, at 2 p.m., from the chapel of W. M. Strother, 6240 Hollywood Boulevard.

FARR. November 9, Nettie Grace, wife of George W. Farr.

Remains at Breese Brothers, 855 Figueroa.

FINNEY. At Alhambra, November 9, 1927, Solon B. Finney, aged 82 years, a native of New York, beloved husband of Mrs. Amelia B. Finney, father of Mrs. Myre McComb of Pacific Palisades.

Funeral today at 2 o'clock at the chapel of Turner, Stevens & Turner, Alhambra. Interment, Fayette, Iowa.

FLETCHER. Alvord Fletcher of Los Angeles.

Remains in care of the Francis H. Ahn Co.

GOULD. Services for Morton Holmes Gould today at 11 a.m. from Pierce Brothers chapel.

HICKS. At her home, 458 South Highland avenue, November 7, Mrs. Ada G. Hicks, beloved sister of Mrs. Eva J. Shroder and Mrs. Lillie M. Booths, loving aunt of E. Roscoe Shrader, Mrs. C. Weston Clark, Ray M. Booths and Mrs. A. W. Jackson.

Funeral services today at 2 p.m. from Pierce Brothers' chapel.

HIRSCH. In this city, November 8, 1927, Benjamin Hirsch, aged 87 years, beloved father of Mrs. Julius May, Mrs. H. L. Harris, J. D., Moss and Henry Hirsch.

Remains at the Robinson & Adair Mortuary, 917 Venice Boulevard. Funeral notice later.

HOLLIGER. Nov. 9. John Holliger, aged 64 years. Remains at Cunningham & O'Connor.

HOOD. November 9, Mrs. Mary Ralston Hood. Remains at the chapel of W. A. Brown, 1815 South Flower street. Notice of funeral later.

HORNSTRA. Mrs. Hattie Hornstra, late of 212 West Sixty-ninth street.

Remains at the Brandle Funeral Church, 1816 Tobeman street. Funeral notice later.

HORTON. Charles, at his home in Sunland, Cal., November 7.

Funeral services Saturday, November 12 at 2 p.m. from the Little Church of the Flowers, Forest Lawn. White Funeral Parlors, Tujunga, in charge.

ISHAM. Charles A. Isham.

Remains at the chapel of W. A. Brown, 1815 South Flower street. Notice of funeral later.

JOHNSON. Mrs. Katherine Johnson, aged 40 years, beloved wife of Louis Johnson.

Funeral services today at 2 p.m. from the chapel of W. A. Brown, 1815 South Flower.

KLEINKAUF. At 929 Everett street, Mary Kleinkauf, beloved mother of Mrs. T. Schlenk, Mrs. R. Caldwell, Mrs. J. R. Jones, G. A., W. L., E. S., F. G. and S. B. Kleinkauf.

Funeral services from the chapel of Ivy H. Overholtzer, 1719 South Flower street, today, at 11 a.m. Services strictly private.

LONG. John Long.

Funeral today at 2:30 p.m. from chapel of Gus Alvarez & Moore.

LOWRY. William Lee Lowry at the home of his daughter, Mrs. N. E. Hesnick of Owensmouth.

Funeral services at the chapel of F. A. Utter & Son, Alhambra, at 2:30 p.m. Friday, November 11. Sherry & Walling in charge.

LUNDBERG. Services for Mrs. Clara G. Lundberg, Friday at 2 p.m., from Pierce Brothers' chapel.

LUYSTER. At 511 North Avenue 66, Margaret Luyster, beloved wife of Peter Luyster.

Funeral services at Crosse's, Highland Park, Monday, at 2 p.m.

MATHER. At 6056 La Prada Park, Evelyn Marie Mather.

Funeral services at Crosse's, Highland Park, today, at 10 a.m.

McCLUNG. November 7, Mary Jane McClung, mother of Mrs. George I. Cochran, Mrs. F. A. Powell and Stanley T. McClung.

Funeral private at the residence of Mrs. George I. Cochran, 7249 South Harvard, Thursday, at 11 a.m. Busse Brothers, directors. Kindly omit flowers.

McKINLEY. Of Alhambra, November 8, 1927, Charles V. McKinley, aged 87 years, a native of Philadelphia, Pa.; beloved husband of Mrs. Cora J. McKinley.

Funeral Friday morning at 9 o'clock at St. Theresa's Catholic Church, Alhambra Road and Vega street. Interment Dubuque, Iowa. Turner, Stevens & Turner, Alhambra, directors.

McWATTERS. Services for Thomas McWatters will be held today at 2 p.m. from the Little Church of the Flowers, Forest Lawn Cemetery. Masonic services at the grave. Edwards Brothers in charge.

MORBY. Services for Frederick W. Morby will be held today at 1 p.m. from the Burpo Mortuary, 842 South Figueroa street.

NEWTON. Mrs. Belle Newton, late of 162 South Glass street, devoted mother of L. M. Sandefur of Seattle, Wash., O. M. and F. M. Sandefur of this city.

Funeral Thursday, November 10, 2 p.m., at chapel of Walter C. Blue, Inc., 717 West Washington street.

OPPENHAUSER. In this city, Nov. 9, Theresa Oppenhauser.

Remains at R. F. Dellenbaugh & Co., 630 Venice Boulevard. Funeral notice later.

DEATHS

With Funeral Announcements.

PAGE. Mrs. Susan Page.

Remains at the chapel of W. A. Brown, 1815 South Flower street. Notice of funeral later.

PARKER. The remains of Capt. George O. Parker will be forwarded today to Framingham, Mass., by the Delmer A. Smith Mortuary, 731 West Washington.

PURCELL. Horace Purcell, aged 69 years, devoted husband of Harriette Purcell; member of Monets Lodge No. 465, F. & A. M.

Masonic services today at 2:30 p.m. from the parlors of L. F. Utter, 4254 South Broadway.

RETANA. Reyes Retana.

Funeral today at 10:30 a.m. from chapel of Gus Alvarez & Moore.

RIPPEY. Funeral services for Mrs. Blanche S. Ripper, Friday, November 11, at 2 p.m., from Pierce Brothers' Chapel.

SWAN. In this city, November 9, Etta Swan.

Remains at R. C. Dellenbaugh & Co., 630 Venice Boulevard. Funeral notice later.

TAPIA. Manuela Tapia.

Funeral today at 2 p.m. from chapel of Gus Alvarez & Moore.

VOLOTSKY. Funeral services for Vladimir Volotsky will be held today at 3 p.m. from the Hollywood Cemetery Chapel. E. Clair Overholtzer Company, directors.

WENZEL. At 636 North Plymouth, Mrs. Nellie Wenzel, beloved wife of Arthur Wenzel.

Funeral services will be held from the chapel of Ivy H. Overholtzer, 1719 South Flower street, today at 2 p.m.

WILLIAMS. W. H. Williams of Los Angeles. Frances V. Hall Company in charge.

WOOD. At her home, 646 West Thirty-fifth Place, November 8, 1927, Mrs. Ella Wood, widow of the late Benjamin F. Wood, aunt of Murray and Ethel Harris, E. Lee and Alma Harris, all of Los Angeles.

Funeral services will be held in the chapel of J. D. Fatt & Co., corner Tenth and Flower streets, Friday, November 11, at 2 p.m.

IN MEMORIAM

In sacred and loving memory of our precious darling little mother, Fanny Jane King, who passed into life eternal, November 10, 1921. "Where your treasure is, there will your heart be also." (Matthew vi, 21.)

Loving daughters,
FANNY FISK and MABEL SULLIVAN.

FUNERAL DIRECTORS

EDWARDS BROTHERS, INC.
SERVICE, ECONOMY, RELIABILITY
926 Venice Boulevard (16th street.) WE. 5848.

BRESEE BROTHERS
FREE PARKING IN OUR PRIVATE GARAGE.
825 SOUTH FIGUEROA. VA. 3125.

E. CLAIR OVERHOLTZER CO.
WE. 6147 1238 South Grand.

WASHINGTON CO. J. D. ROBINSON
726 West Washington street. WE. 6615.

GARRETT BROTHERS
921 Venice Boulevard (16th street.) WE. 8838.

ROBERT SHARP & SON WE. 4448
931 Venice Boulevard.

CEMETERIES

BEAUTIFUL
HOLLYWOOD CEMETERY
Mausoleum-Crematory-Columbarium
"HOLLYWOOD CHAPEL," the most artistic little chapel on the Pacific Coast, is available for funerals without cost.
CRYPTS $225.00
6000 SANTA MONICA BOULEVARD
Hillcrest 5230. HOllywood 9405.

INGLEWOOD PARK CEMETERY
Mausoleum, Crematory, Columbarium
Large, wonderfully landscaped and highly improved Burial lots, Mausoleum crypts or Columbarium niches may be purchased on time payments. Information to visitors gladly given.
Office 423 Van Nuys Bldg. Cemetery
TR. 4487. VA. 1531.

FOREST LAWN
Memorial Park
The Cemetery Unusual
Cemetery Mausoleum Crematory
Among The Hills
HOME OF
THE LITTLE CHURCH
OF THE FLOWERS
Glendale Avenue and San Fernando Road.

MAUSOLEUMS

ANGELES ABBEY
MAUSOLEUM
Entombment crypts as low as $100.
Vaults for ashes from $25.
Information 603 Central Bldg., 6th at Main Sts. TUcker 9532.

CEMETERY LOTS

VALHALLA EQUITIES WANTED
Address F, box 542, Times Branch.

Two choice crypts in Forest Lawn Mausoleum. Owner leaving town. WHitney 7260.

FLORISTS

THE ALEXANDRIA FLORIST
Good Floral Designs at Popular Prices
HOTEL ALEXANDRIA VA 8901.

Blast in Church Perils Voters

MEMPHIS (Tenn.) Nov. 9. (AP)—About 1000 negroes were endangered here tonight when a bomb exploded in a church building where they had gathered on the eve of the municipal election to receive instructions regarding the marking of ballots tomorrow. None was injured.

Police were detailed to guard the building. A man is said to have been seen running from the vicinity of the church just before the detonation.

Germany to Hit American Autos

BERLIN, Nov. 9. (AP)—Impending tariff legislation threatens to force American automobile manufacturers to close down their branches in Germany, it was said today in connection with a report that the German government is contemplating a heavy upward revision of import duties on automobile parts shipped here for assembling.

FISHING RUIN TOLD

Royal Commission Hears Tale of Nova Scotia Poverty

LOUISBURG (N. S.) Nov 9. (AP)—Abject poverty in the fishing villages along the coast of Nova Scotia was described today by fishermen who appeared before the Royal Commission on Fisheries to appeal for relief.

Daniel Scott of Main a Dieu, one of those who testified, told of deserted fishing settlements that once were thriving communities. The beam trawler he said, is responsible in great degree for what he called the ruin of the industry.

Intensive trawling which nets unhealthy fish and gluts the market with an inferior product, he said, also destroys the weirs in which fish deposit their spawn and cuts off the source of supply upon which fishermen depend for their livelihood.

Abolition of the beam trawler or restriction of its use, with rigid inspection of fish brought in by such craft, was recommended.

INFANTILE PARALYSIS DROPS OVER NATION

WASHINGTON, Nov. 9. (AP)—Public Health Service reports on the infantile-paralysis outbreak today showed there are 346 cases throughout the country as against 453 cases a week ago. Substantial drops in the number of cases are noticed in nearly every State except California, where there are thirty-five cases. The ailment is still strongest in Massachusetts, where there are fifty-six cases.

RED GROUP IN HUNGARY SENTENCED

Leader Given Eight and Half Years in Prison as Aides Get Shorter Terms

BUDAPEST (Hungary) Nov. 9. (AP)—The Communist leader Zoltan Szanto, associate of Bela Kun who came from Moscow to establish Communist centers in Hungary, today was sentenced to eight and a half years in the penitentiary for conspiracy to overthrow the Hungarian government. Stephen Vagy, Szanto's chief lieutenant, was sentenced to four and a half years, Loewi Pohl for three and a half years, S. Erney for two years and fifty-six other prisoners for twenty months or less, all in the penitentiary.

As each man heard his sentence, he cried: "Long live the proletarian dictatorship."

Each prisoner got an additional four days in a dark cell for "insolence."

During the trial yesterday, the defendants repeatedly cheered for the Bolsheviists when Szanto reminded his fellow prisoners in open court that the tenth anniversary of the soviet revolution was being celebrated in Russia.

Local Couple Win Appeal in Damage Action

SAN FRANCISCO, Nov. 9. (AP)—Judgment in favor of Mr. and Mrs. Edward O. Tiburne of Los Angeles in their $30,000 damage

Southern California Interests. Editorials—News—Business—Society—The Drama.

The Los Angeles Times

Vol. XLVI. THURSDAY MORNING, NOVEMBER 10, 1927.—PART II. 20 PAGES. POPULATION [By the City Directory—(1927)—1,222,600 By the Federal Census—(1920)— 576,673]

CIVIC CENTER'S PLAN APPROVED

...y and County Officers View Drawings

...al Adoption Scheduled for This Week

...s of Many Suggestions Drafted for Project

[Illustration in Picture Page]

...ing for joint action by the ...l county governments toward ...mination of a plan for the ...ing of the administrative ...Center north of First street, ...Grand and members of the ...d of Supervisors, the City Coun... Planning Commission, and ...y Regional Planning Commis... ...yesterday noon at the Al...

...County Regional Planning ...sion's civic center plan was ...d in those attending the lunch... ...eeting and it was tentatively ...ed to adopt the plan. Chief in... ...n the plan at this time, city ...unty officials agreed, is in the ...ng of streets through the Civic ...n, adoption of the plan now ...s the street lines, their align... ...ng and grade through the Civic ...r and then the location of pub... ...ildings there can follow in the ...ome years.

AREA EMBRACED

...Civic Center as outlined yes... ...is the plan to be jointly ...ed by the city and county cov... ...ea area between Ord street on ...st and First street on the ...Main street on the east and ...ring on the west. The plan ...s widening and straightening ...ertain main arteries of travel ...to the Civic Center, including ...ond, Spring street, Broadway ...Hill street. Spring street has been ...ened and widened to Temple ...and is to be extended to Sun... ...Boulevard. Co-operation of the ...d county is needed to ob... ...the necessary land for the street ...ings and improvements.

...Civic Center street plan hav... ...been informally agreed on yes... ...day. It is probable that the first ...step will be formal adoption of ...plan this week by the City Plan... ...Commission, the City Council ...Board of Supervisors to take ...ecessary action. This formal action ...should be set and the street lines ...for the city and county can pro... ...ceed to acquire the necessary land ...and improvements. Mayor Cryer ...has hope that much of the ...property may be obtained now ...by negotiation and thus save ...several years required if condem... ...nation proceedings are instituted.

FEATURES OF PLAN

...Following the Civic Center plan ...today's luncheon county offi... ...cials said that it embodies the best ...features of the plans prepared a few ...years ago by the Allied Architects' ...Association and by Cook & Hall, land... ...scape architects.

...The new plan is prepared by the ...County Regional Planning Commis... ...sion, which Hugh R. Pomeroy is ...director. The actual designing is ...being done by F. O. Ruchti for the coun... ...ty commission.

...Much has been heard of the Civic ...Center plan in the past year, follow... ...ing the submittal of plans by the archi... ...tectural association, by Cook & Hall and ...by Bruce Bliss since the first discussion of ...the need of a definite plan for the lo... ...cation of public buildings in the Civic ...Center. The Hall of Justice and the ...County Hall have been built.

...The County Regional Planning ...Commission's plan therefore adapted ...itself to erection of new public buildings ...according to plan and built the Civic ...Center around them.

...The first building to be built in ...the Civic Center will be the city's ...new police headquarters, jail and health ...department building, to cost at least ...$2,000,000.

...Supervisor Cryer desires to have work ...on this building early next ...year, so that completion of the Inter... ...national Building at Temple and ...Broadway streets, which now blocks the ...entrances to the new City Hall, ...may proceed. The health department ...will occupy the International Building. ...Some of the various clinics ...operated by the health department ...have been thought undesirable to in... ...clude in the health depart... ...ment quarters in the new City Hall. The need ...for adequate city police headquar... ...ters and jail has long been obvious.

FACED BY DEPOT

...Plans for a gateway to the Civic Center ...from Union Depot, ordered con... ...structed by the State Railroad Com... ...mission, will stand facing the new ...depot. While not within the dis... ...tance which will make up the Civic ...Center, the new depot will without ...question be as close to the center that ...visitors leaving trains will see the ...Civic Center buildings and lawns of the ...Civic Center as their first glimpse ...of Los Angeles.

...It is the city desires to have the ...county government co-operate in the

(Continued on Page 2, Column 4)

POOR PA
BY CLAUDE CALLAN

"I'd go on the lecture platform if I knew my family would please every-body like they did that ...."

WAR-BROKEN TO SHOW WARES

California Hut Also a City Industry

Veterans Will Exhibit
Left to right, E. E. Jackson, Judge Sproul and David Blumberg.

THE California Hut, where the work of disabled war veterans is displayed and sold to the public, has arranged through the courtesy of Judge Joseph P. Sproul of the Moose exhibit committee to have a complete display at the industrial exhibit to open at Prager Park the 15th inst.

Articles made by the soldiers will be given place at the exhibit and two of the disabled veterans, E. E. Jackson of the leather goods department and David Blumberg, who heads the sign-making section, will have charge of the booth. Attractive purses, both leather and bead work, art novelties, ships, screens and colorful furniture will be on display, all made by the California Hut men. Their slogan, "A chance for every man," will be followed up by an appeal to each family in Los Angeles that at least one Christmas gift be purchased from the veterans.

Mayor Cryer will open the exhibit in Prager Park next Tuesday evening at 8 o'clock. Moose lodges of Southern California will have charge of the different county exhibits. More than 400 industries will be represented according to the secretary, Hilton Long.

WOMAN DIES IN WILSHIRE AUTO CRASH

Jammed Accelerator of Other Car Brings Tragedy at Street Intersection

A jammed accelerator caused an auto accident which resulted in the instant death of Mrs. Hazel A. Smith, 33 years of age, 339 South Union street, on Western avenue near Ninth street yesterday, according to a report by Detective Lieutenants Thompson and Roberts of the Wilshire division police.

Mrs. Mary Leigh, 30, 606 North Nicholson avenue, was driving north on Western avenue when her accelerator became jammed just as she tried to slow down for the Ninth street intersection. As she tried to release the accelerator, she lost control of the car, according to police and swerved into the middle of the road coming into head-on collision with the car in which Mrs. Smith was riding, driven by her husband William Smith.

The impact was so great that Mrs. Smith was thrown through the windshield, striking on her head on the pavement and causing instant death. Mr. Smith also was badly cut and bruised, but will recover, according to Police Surgeon Sebastian of Georgia-street Receiving Hospital, where the victims were treated. Mrs. Leigh was scratched only slightly and shaken up.

It was the fifth auto fatality for the month in the Wilshire district, and one of a large number of accidents which occurred during the day.

Blast Injures Mother, Babe

While preparing dinner last night Mrs. Myrtle Jones, and her four-months-old baby, which she was holding in her arms, were severely burned when a gas stove suddenly exploded at their home, 352 South Fremont street.

They were taken to the Hill-street Receiving Hospital, where Police Surgeon Sebastian found that their burns were not serious.

Actor Forgets His Passport

Jan Kowalsky, Polish motion-picture actor, was so intent on carving a career for himself in Hollywood, that he forgot to renew his passport which expired two years ago and yesterday he was taken into custody by immigration officials and placed in the County Jail on a charge of illegally entering the United States.

At least, this is the story he told officers when he was arrested at his home, 7083 Vista Del Mar street, after a lengthy search.

Kowalsky says he is a Polish war veteran and was imprisoned in Russia during the revolution. While in Hollywood he has played as extra and in minor roles.

PHYSICIAN LECTURES

Dr. Marie Winchell Walker, former United States government physician, now visiting Los Angeles, spoke on "The Key to Human Behavior" in Symphony Hall last night. She will speak on "How to Turn Your Ability Into Cash" at the same place tonight and on "The Love Life" Saturday afternoon, the latter lecture being open to women only.

RIVER MEN HEAR ENGINEERS

Tri-State Conference Here Given Promise It Will "Not Break Up in Row"

The problem of bringing the States of Arizona, California and Nevada into accord on control and development of the Colorado River left the realm of political endeavor yesterday and entered the field of engineering, when a group of technicians gathered at the Biltmore and went into the engineering facts surrounding the proposed hydroelectric plant at Boulder Canyon.

The question at issue is the amount of revenue California can afford to pay Arizona and Nevada, the States bordering the river at Boulder Canyon. At the Denver conference, California offered four-tenths of a mill per kilowatt hour and the other States demanded a mill per kilowatt hour. Yesterday there was no question of tenths of mills, but the discussion revolved solely about technical data concerning the proposed plants.

"Nevada is prepared to agree to any finding these engineers reach," said State Engineer George W. Malone of Nevada, "and I believe that will be the attitude of Arizona and California. I feel that substantial progress is being made toward a tri-State agreement, inasmuch as there is a conciliatory attitude on the part of all representatives."

DISCUSSION INFORMAL

The discussions yesterday were informal, and are preliminary to an official meeting of the State's river commissions. They will be continued today.

Robert Tally, adviser to the Arizona commission and superintendent of the United Verde mine, showed much satisfaction last night, and said he believes the problem is pointed toward a solution.

H. W. Crozier, consulting electrical engineer, presented the figures for Arizona and Nevada. Thomas King was another engineer representing Nevada. Other Nevadans were Commissioner Charles P. Squires, Banking Commissioner True Vencil and Malone.

California was represented by W. B. Mathews, commissioner; Chief Electrical Engineer Scattergood, Los Angeles Bureau of Power and Light; Thomas Parter, his assistant; E. C. Gardett of the bureau, and Lester S. Ready, consulting engineer.

A promise that the conference will not "break up in a row" was given by John L. Bacon, California commission chairman, yesterday at the luncheon of the City Club.

ARIZONA'S DEMANDS

"Arizona demands some revenue from the Federal power plants," said Mr. Bacon. "We feel we must pay this hush-money in order to go ahead with development of the river, but we don't intend to sell out the birthright of California."

Mr. Bacon described the conferences between the seven basin States at Denver, which are supposed to be resumed following the tri-State conference here. He read from the record in the course of an attack upon the Arizona demands, and said

(Continued on Page 2, Column 2)

BARED HEADS TO HONOR MARTYRS

City Will Halt Tomorrow as Armistice Hour Strikes

Sorrow for Dead, Thanks to Living, Day's Keynote

Varied Exercises Will Mark Southland Observance

Armistice Day plans received final touches yesterday as Southern California made ready to honor her war dead tomorrow and then rededicate herself to the spirit and the ideals of peace.

In fleeting panorama the surge and splendor of war will live again, as will its agony and heartbreak. But in more permanent fashion the plans call for simpler ceremonies with peace as their keynote and a thankfulness for the peace which exists today.

TAPS FOR THE DEAD

Taps for the dead will sound from the city's principal intersections at 11 a.m. tomorrow, the hour when the guns in France ceased to roar their rhythm of death nine years ago, and the entire city will remain hushed and unmoving in a silent and memorable tribute to the dead.

Their memory will be further honored at the Coliseum, where the observance of Armistice Day will come to a climax in a program in which the entire city will be represented.

A parade will precede the ceremonies at the Coliseum. It will form on Figueroa street with the head at Jefferson street. Indications are that more than 10,000 men and women, most of them veterans, will be in the line of march.

SHAM AIR BATTLE

A sham battle between fourteen planes, a review of the One Hundred and Sixtieth Infantry, an address by Representative Crail, and selections by a Boy Scout band will form part of the program at the great bowl. Disabled veterans of the war and members of the Women's Overseas League will be in the line of march and will participate in the program.

At Mt. Rubidoux in Riverside, dedicated to the cause of the brotherhood of man by a great cross which surmounts it, peace services will be conducted at sundown.

Capt. Paul Perigord, head of the French department at the University of California at Los Angeles, a veteran of the French army and former diplomat, will be the chief speaker at the services, which will stress the spirit of peace between this country and Canada, British and Canadian war veterans, members of the American Legion and Boy Scouts, also will participate in these services.

At the harbor the San Pedro Chamber of Commerce and the American Legion will sponsor a colorful Armistice Day program. A parade with many floats will be one of the features. The parade will disband at Fort MacArthur, where Col. Willis G. Peace, commandant, and his men will go through a special Armistice ceremony. A dinner and dance at the fort in honor of the American Legion is scheduled for the evening and battleships in the harbor will supply a marine illumination spectacle at the same time.

A great float carrying the three Congressional medal of honor men of Southern California will be a feature of the San Pedro parade.

Appropriate programs and exercises have been arranged at every other community in Southern California.

VENICE SHOWS REDHEADS

Venice will outdo former Armistice Day celebrations, it is promised, with a redhead bathing beauty contest as one of the chief features. A military parade at 1 p.m. will have the 1100 enlisted men and officers of the battleship Tennessee in the line of march. The Tennessee will be anchored off the Venice Pier during the day and will welcome visitors.

A musical fiesta, "A Night in Old Mexico," will form part of the Armistice Day celebration at Claremont and will serve to introduce the annual conference of Friends of the Mexicans, which will have an all-day session on the campus Saturday.

An Armistice cinema ball and frolic will be conducted by the Veterans' Service Club of Hollywood at the Bon Ton Ballroom tonight. A group of film celebrities will participate.

BREAKFAST CLUB, TOO

At the Breakfast Club a special Armistice Day program will be given at 8 a.m. Judge Leonard Wilson will be the chief speaker.

A bugle call breakfast for members of the Women's Overseas Service League at the home of Miss Florence Crozier, past president of the

(Continued on Page 2, Column 2)

FLEET TO GET HUGE CARRIER

Home of 100 Planes, Largest Warcraft Afloat, Will be Stationed at Harbor, Says Admiral

Announcement by Admiral Henry A. Wiley, new Commander-in-Chief of the United States Fleet, that the new 33,000-ton aircraft carrier Saratoga will be stationed at Los Angeles Harbor means that the importance of the local port as a fleet operating base will be materially increased.

The Saratoga, which, with her sister ship Lexington, is the largest warcraft on the seas, will have a total complement of more than 2000 men and she will be the home, hangar and base for from seventy to 100 planes.

INDEPENDENT OF SHORE

In addition, the Saratoga will be the flagship of Rear-Admiral Joseph M. Reeves, commanding the aircraft squadrons of the Battle Fleet, being entirely independent of the shore organizations of the Navy flying forces.

Originally laid down in 1920 as a battle cruiser, the Saratoga is 888 feet long and has an extreme beam of 106 feet. She is propelled by eight electric motors delivering 180,000 horsepower and giving her a speed of thirty-four and a half knots. The Saratoga and Lexington each cost approximately, with their aircraft, $45,000,000.

The flying deck of these giant ships is a level, unobstructed surface 880 feet long. They have 100-foot landing nets at the stern, powerful catapults at the bow for throwing planes into the air at flying speed, and derricks amidships for lifting the heaviest planes out of the water.

CARRIES ARMAMENT

As defensive armament, the Saratoga and Lexington have eight eight-inch guns, of 55 caliber, mounted in four twin mounts and with an effective range in excess of 30,000 yards. To repel aircraft attacks they have twelve five-inch anti-aircraft guns and against close-range surface attacks are equipped with four twenty-one-inch torpedo tubes.

The battle fleet, as based on this port, will be strengthened further in early December, with the arrival from the North Atlantic of the three huge new submarines, V-1, V-2 and V-3, accompanied by the tender Argonne.

Piquant Actress Pleads for Chest

Straight From the Heart
"All of us want to make our unhappy fellow-men happy, and the best way we have of doing this today is through the Community Chest," declared Mary Pickford yesterday. "The Chest still is nearly $1,000,000 short; let's fill it this week."

CHEST QUOTA NOW IN SIGHT

Five Days More Expected to Bring Goal, Say Leaders; Wealthier Citizens Give Million

Here are the facts and figures of the ninth day's efforts in behalf of the Community Chest to support its 150 charitable and welfare institutions during 1928:

Subscriptions to date	$1,800,649
Subscribed yesterday	161,998
Yesterday's subscribers	36,424
Total subscribers	146,857
Percent of goal attained	65.48
Total amount needed	2,750,000

At least five days more will be required to bring success to the fourth appeal of the Los Angeles Community Chest, it was indicated yesterday, when newly-compiled subscriptions of $161,998 were announced at the noon report meeting at the Biltmore. These brought the total to date to $1,800,649, or 65.48 per cent of the minimum budget of $2,750,000. The figures show the average daily response to be $220,072.

Reporting for the advance gifts committee, which has solicited subscriptions among the more wealthy citizens, D. W. Pontius, chairman, announced the $1,000,000 mark had almost been reached. The committee's quota is $1,200,000.

MARY'S SPEECH

Mary Pickford, guest of honor and a principal speaker at the meeting, encouraged Chest workers to redouble their efforts for success. Introduced by Don Francisco, publicity educational chairman of the Chest, as "not only the 'sweetheart of America,' but representative of the 'spirit of Los Angeles,'" Miss Pickford said: "Spirit is the important thing. Spirit—enthusiasm—belief in a cause—are the things that bring success in every undertaking. Many

(Continued on Page 2, Column 6)

Right-of-Way Rule Clarified by Chief Davis

A phase of the right-of-way rule that is regarded as important in the campaign of the California public safety conference, was commented on yesterday by Chief of Police Davis.

"The law gives the right of way to the driver on the right whenever vehicles approach an intersection at about the same time," he said. "It doesn't make any difference whether I am driving on a so-called boulevard or not. When I am on a boulevard, and you are on my right, I must yield to you, provided you have made the boulevard stop, if one is required.

"Another thing, if I am driving on a private road and come to a public highway I must yield the right of way to vehicles on that public highway regardless of the direction of their approach. A careful observance of the right-of-way rule will appreciably lessen the number of accidents."

STATE'S CITRUS RECORDS CRASH

Year's Crop in California Brings $120,000,000

Prices Nearly $22,000,000 in Excess of Last Season

More Lemons Produced Than Entire Country Uses

Smashing all records in the history of the citrus industry, the season of 1926-27, just closing, returned to California in round numbers $120,000,000 from a volume of 70,600 carloads of fruit, figures released yesterday by E. G. Dezell, general manager of the California Fruit Growers' Exchange, reveal.

E.G.DEZELL

Prices f.o.b. California for this season are nearly $22,000,000 in excess of last year's high record. The delivered value of this year's crop is $161,282,429, of which $41,818,854 represents freight and refrigeration. Mr. Dezell points out in his annual report.

The carload shipments were greater by 7000 cars than the record citrus crop of last year. Of the 70,600 carloads 57,163 were oranges and grapefruit and 13,437 were lemons.

TOTAL SUPPLY GREATER

Despite damage to the Florida crop the total supply of oranges and grapefruit in the United States and Canada was approximately 10,000 cars greater than in the preceding season and 17,000 cars greater than in 1924-25, says Mr. Dezell's report. Exchange oranges averaged $1 a box more in 1927 than in the previous record year for volume of 1924.

"Shipments through the exchange during the 1926-27 season equaled 38,891 cars of oranges and grapefruit and 11,577 cars of lemons, or a total of 50,468 cars," says Mr. Dezell. "In terms of boxes exchange shipments equaled 17,815,857 of oranges and grapefruit and 3,450,754 of lemons.

"Returns from f.o.b. cars California to exchange shippers during the season, estimating the value of cars yet unsold, equaled $85,295,840, the delivered value of which to the wholesale trade was $114,843,724 This is the largest return to California in the history of the industry."

CREDIT LOSSES SMALL

Mr. Dezell calls attention that in twenty-three years returns to exchange shippers have aggregated $817,000,000; credit losses in the period being but $38,795, or 47-10,000 of 1 per cent of the f.o.b. returns.

Exchange navel-orange shipments for the season totaled 16,819 cars, compared with 14,424 the year before; Valencias were 20,845 as against 18,886 the previous year. Miscellaneous oranges represented 794 cars and grapefruit 709 cars.

The volume of oranges and grapefruit sent regularly to the United Kingdom and Europe showed an amazing increase, the report indicates. Exchange shipments equaled 500,000 boxes, more than twice the volume in 1925-26. Exports to Europe "have been nearly as great as the total of the last sixteen years," the report states.

The California lemon crop this year was the largest ever produced, the figures show. More than 20,000 carloads were available for shipment, which greatly exceeds present total consumption of lemons in the United States and Canada.

BY-PRODUCTS ALSO DO WELL

Exchange Lemon Products Company and Exchange Orange Products Company disposed of large quantities of fruit through by-product uses. The lemon tonnage through this channel reached 78,000 tons, equivalent to 6000 carloads.

Remarkable figures are quoted from the advertising department which completes a score of years as a national advertiser with the best record of its history.

The estimated retail value of the crop in the markets is given by the department as $255,163,000, "which, translated in terms of expenditure per family in this country, means that every family spent $9.33 for California oranges, lemons and grape-

(Continued on Page 2, Column 5)

COUNCIL REJECTS ROGERS

Committee Report Recommending Against Mayor's Choice of Harbor Commissioner Upheld

Mayor Cryer now will be forced to find another citizen who is willing to serve as a member of the Board of Harbor Commissioners following the Council's action yesterday in rejecting the appointment to the board of George A. Rogers, president of the Union Rock Company.

Rogers was appointed to fill the vacancy caused by the expiration of the term of Frank Meline. The latter's term expired last July, the Mayor reappointed Meline, the appointment was rejected by the Council and several weeks ago the Mayor appointed Rogers to Meline's place.

Pending confirmation by the Council of a harbor appointee Meline has been continuing as a member of the Harbor Commission and will continue until his successor is appointed and confirmed, as provided by the city charter.

The vote yesterday on adopting the Harbor Committee's report recommending that the Mayor's appointment of Rogers be not confirmed was nine in favor of the report, four opposed and two (Councilmen Ingram and Randall) absent. Those voting to refuse confirmation of the Mayor's appointment of Rogers are President Bonelli and Councilmen Alber, Hughes, Martin, Hall, Sanborn, Foster, Jacobson and Colden (9;) opposed to rejection of the appointment, Councilmen Davis, Rice-Wray, Shaw and Webster (4.)

The report of the Harbor Committee recommending the rejecting of the Rogers appointment was unanimous, being signed by Chairman Colden, President Bonelli and Councilman Martin.

The report was as follows:

"Regarding the name of George Rogers, submitted by Mayor George E. Cryer for Harbor Commissioner, your committee recognizes his splendid personal qualities, his successful business ability and particularly appreciates his sympathy with the proposal to complete the city belt line at the harbor and the harbor program as approved by the City Council and adopted July 20, 1927.

"However, your committee believes that because of the large volume of business transacted with the city and with contractors doing business with the city that his appointment is not in accord with the spirit of the city charter or in harmony with the proper public policy; therefore, your committee recommends that this appointment be not confirmed."

TEMPLE ISRAEL PROGRAM

An Armistice Day program of interest has been prepared for the services at Temple Israel, Vine and Lexington streets, tomorrow evening. Rabbi Isadore Isaacson and Guy Empey will discuss "Gains and Losses of the War Nine Years After the Armistice." Vocal selections will be given by Walter Duncan.

Today's Bible Text

The master builder: Except the Lord build the house, they labor in vain that build it: except the Lord keep the city, the watchmen waketh but in vain. Psalm cxxvii, 1.

The Lancer

by Harry Carr

THE marriage of Millicent Rogers is an astonishing incident in this: That the dispatches say she married a poor Argentine.

Until this nobody knew there were any poor Argentines. My personal impression was that the Argentine was peopled exclusively by millionaires and billionaires.

COUNT SALM

Papa Rogers is safe in beaming upon the wedding. Whatever the poor Argentine is like, he couldn't possibly be as bad as Count Salm—as a husband.

The measure of that blue-blooded aristocrat was given to an anxious world when he taunted a butcher's son who was beating him in a tennis tournament so that the boy, mortified, missed his strokes. One of Shakespeare's characters says: "God made him, therefore let him pass for a man." But in the case of this illustrious nobleman, it must have been an oversight.

RESIGN, GENTLEMEN!

Despite the tearful protests of Dundee's hired lawyer, the public will be quite satisfied with the ruling of City Prosecutor Lickley that the Dundee-Hudkins fight can't go on.

I am convinced that there was something about this fight fake that has not yet come to the surface. At any rate, neither Dundee nor his manager will be needed in these parts any more.

And after they have gone, it would be only a decent thing for all the members of the State Athletic Commission to resign their jobs. They fill the job to the extent that four gnats fill a barrel.

CRIMINAL YEGGS

The outburst of brutal crimes—pedestrians held up on the street and beaten with clubs—indicates that the Chicago gunmen who recently mobbed the town have given way to yeggs.

Most of these bums come into California by begging rides of chicken-hearted automobile drivers. Usually traveling salesmen—so they say.

Ride moochers ought to be turned down cold and hard—whether in or out of the city. There are adequate means of public transportation to every crack and cranny of this country.

DEVOTED DAUGHTER

The first time Miss Virginia Lee Corbin is cast for one of these mushy movie parts where she has to sentimentalize over her poor old gray-haired mother, there is one certain member of her household who will look on with mingled emotions.

STAGE FATHERS

Many slams are delivered at the devoted heads of the stage mothers who hover around young stars and try to butt in on all the fame; but what irks me are the movie fathers.

They hang around their successful sons and daughters, and insist upon "consulting" about nice every half-hour. Most of them have been failures in life; and all that I have ever met have been public pests.

JURY SCANDAL

The Fall-Sinclair jury scandal and the airy indifference with which all the detectives joke about it impress every thinking person with the fact that jury tampering is a crime inadequately punished.

In that it endangers the very existence of the courts and the liberty and rights of every person, it should come next to murder in the category of crimes. As it is, the

(Continued on Page 2, Column 5)

AUNT HET

BY ROBERT QUILLEN

"Livin' with Pa all these years has taught me that it ain't no trick to handle a husband if you don't say much to him before breakfast."

(Copyright, 1927, Publishers Syndicate)

Special Guard Protects "Squealer" Threatened for Testimony in Rum-Ring Ca

CAPTAIN GETS DEATH WARNING

Nicholls Aids Government in Smuggling Inquiry

One of Defendants Refuses to Answer Queries

Jury May Decide Fate of Six on Trial Today

Marked as a "squealer" by members of the Pacific Coast's asserted $1,000,000 rum ring, "Capt." John Nicholls last night was under a special government guard.

Capt. Nicholls, who lately commanded the asserted run-running launch Jackie, turned government witness against Marvin E. Shouweiler, alias "Dr. Ross," who with five other defendants are on trial in Federal court, charged with having conspired to smuggle thirty-one cases of liquor into San Diego from the Marion Douglas, the "mother ship" of the Pacific Coast's rum fleet.

That Capt. Nicholls was "marked" by the rum ring for his testimony, was brought to light yesterday during the trial. Government officials admitted that they have learned that Capt. Nicholls's life has been threatened.

Shouweiler, on the witness stand, refused to answer questions put to him by Asst. U.S. Atty. Channesian on the ground that they would incriminate him. On direct examination, however, Shouweiler admitted that he "had been a bootlegger."

On the motion of defense attorneys, the charge of conspiracy against George Garvin, one of the defendants, was dropped.

The opening argument for the prosecution began late yesterday.

The case is expected to go to the jury today.

Besides Shouweiler, the defendants are Thomas J. Murphy, Isaac Fairbanks, William Harwood, James Sowter and Walter M. Thompson.

Philanthropist Aids Playground

Yale-street municipal playground has been increased in its facilities through the generosity of S. M. Bernard who has granted a long time $1-a-year lease to the Los Angeles Playground and Recreation Department to an adjacent lot of which he is owner. The property has been in the Bernard family for seventy-five years.

Growth of the district has added greatly to the neighborhood population as a result of which the playground has become an important community center, rapidly outgrowing its original space.

FAST PERFORMANCES BY LOCAL SWIM STAR

Cecily Cunha, Royal Palms mermaid, is astounding the natives in Hawaii these days with her swimming performance, according to word received here yesterday by Coach Frank Holbrow, of the local club. The Royal Palms star is training at the island for the next Olympic tryouts. Honolulu swimming officials are seeking to arrange a meeting between Miss Cunha and Mariechen Wehselau, former world's champion sprint star. Miss Cunha has been training over the 500-yard route and her practice swims indicate that she will shatter a number of records when she appears in competition on the Coast. L. deB. Hanley, world's famous swimming coach, recently stated that he thought Miss Cunha was one of the brightest prospects for the next Olympic Games.

STEVENSON MEETING

The annual meeting of the Robert Louis Stevenson Fellowship will be held on Stevenson's birthday, Sunday, at 4 p.m., in Gunsaulus Hall, Wilshire Boulevard Congregational Church. A program has been arranged with speakers and musical numbers.

Law-Enforcing Officers Inspected by Leaders

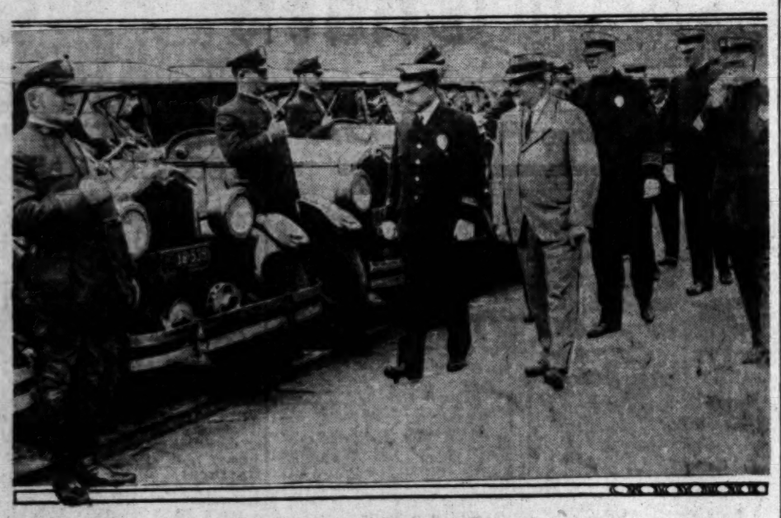

This Means Hard Life for Criminals

Chief of Police Davis and Police Commissioner Webster inspecting police cars at review at Coliseum.

WIFE WEEPS FOR LOST LOVE

Fraser Divorce Brings Pathetic Scene in Court as Plaintiff Recites Marital Wrongs

Unable to maintain her composure as she related the efforts she said she made to keep her husband's affection from straying to other women in Ocean Park, Mrs. Lillian Fraser broke down and sobbed in Superior Judge Montgomery's court yesterday where her divorce suit against Earl A. Fraser, wealthy property owner, is on trial. Several women friends in the courtroom wept in sympathy for her.

Most of the day was devoted to testimony regarding the actions of her husband and Mrs. Sadie Busch, wife of a tenant in the Fraser Apartments, where the Frasers also lived. Things got to a point, Mrs. Fraser said, that she refused to ride in her husband's auto because he desired always to take Mrs. Busch along.

The plaintiff related how she waited uptown for her husband to pick her up for the drive to the beach and that he arrived several hours late, accompanied by Mrs. Busch, and that he appeared to have been drinking.

Due to emotion, her utterance was difficult when she described the second marriage ceremony performed by an Ocean Park pastor after Fraser had confessed to intimacy with Mrs. Busch and promised to "go straight" thereafter, according to her testimony. Asserted threats by R. S. Busch, the husband, were related by the witness, who stated that Mrs. Busch said she "could have Fraser any time she wanted."

It was Fraser himself who suggested the second marriage ceremony, she testified, stating that there was a short service and then as the preacher said, "whom God hath joined let no man sunder," Fraser replaced the marriage ring on her finger. It was at this point she showed considerable emotion. Later she testified that her husband had associated with other women, some time after they had made up again.

The case was adjourned until Monday morning.

RIVER MEETING TO BE PEACEFUL

(Continued from First Page)

California made the mistake, in her requests for an apportionment of water, in first presenting her bedrock demands before the four upper basin governors, all cattlemen, and thus inclined to horsetrading and haggling.

Arizona, he said, power revenue demands of Arizona, he said, correspond to one-third of that State's entire tax levy. Arizona, he added, wants the Federal government to collect the money and pay it into the State treasury.

City Attorney Stephens urged the audience to thro wits weight behind the plan for controlling and developing the river. He said his office believes it legally possible for city funds to be used in furthering the fight before Congress. Attacks upon Boulder Canyon dam he likened to the warfare of the railroad companies upon the Los Angeles Civic Center.

PROTECTION FOR IMPERIAL VALLEY HELD IMPERATIVE

WASHINGTON, Nov. 9. (AP)—Protection of the Imperial Valley in California from floods should be provided even though the States of the Colorado River basin fail to reach agreement regarding a power dam at Boulder Canyon, Representative Winter, Republican of Wyoming, told President Coolidge today.

Winter expressed the conviction, however, that the seven States concerned in the legislation should reach an accord at their forthcoming meeting in Denver. He urged Mr. Coolidge to recommend a broad program for control of the Mississippi River, including storage of headwaters by reclamation and power dams, as well as a comprehensive water transportation development.

He recommended also the enlargement of homestead grants to two or more sections, passage of a co-operative marketing farm relief bill, and the continuance of the present laws regarding reclamation projects.

SAWTELLE HOLDS PAIR ON MANN-ACT CHARGE

Roy Lewis, 28 years of age, and Mrs. Stella Mary Hanson, 18, who gave her address as 2207 South Colby street, Sawtelle, were held by Sawtelle police yesterday on suspicion of violating the Mann Act after they were arrested near Sawtelle in an automobile. The couple admitted they had come here together recently from Kansas City. Police could find no proof that they are married.

POLICE WIN HIGH PRAISE FROM CHIEF

Davis Declares Department in Best Condition It Has Attained in Many Years

The Los Angeles Police Department is in the best condition it has attained in the fifteen years in which Chief Davis has been a member, he said yesterday at the close of the semiannual inspection in the Los Angeles Coliseum. Both men and equipment, he said, are satisfactory and this opinion was echoed by President Webster of the Police Commission. Nine hundred of the 2390 men who comprise the department took part in the ceremonies.

Nearly a score of police cars were lined up at one end of the arena and the drivers stood as rigid attention, each with his revolver extended for inspection. The officers apparently were above reproach as regards physical appearance, for not a man was censured.

The inspection began promptly at 1:30 p.m. The inspecting party was comprised of Chief Davis, President Webster, Deputy Chief Jackson, Commissioner Thorpe, Commissioner Insley, Capt. Sweeney, Deputy Chief Shand and Secretary Jeffers of the commission.

CIVIC CENTER'S PLAN APPROVED

(Continued from First Page)

extension of the newly widened Spring street, from Temple to Sunset Boulevard, Civic Center conferences between city and county officials were resumed recently, so that the city and county can work together on the development of this area north of First street.

Supervisor Graves first visited the City Hall and explained the County's Civic Center plan to the Mayor.

A conference later was called by Mayor Cryer and attended by Councilmen Foster, Davis and Sanborn of the City Council's County Affairs Committee, at which was discussed the county's Civic Center plan and the negotiations for the opening of Spring street to Temple street and other matters relative to Civic Center planning.

The new City Hall, the second new public building to be built in the Civic Center, will be placed in use the latter part of this month, the first use of the building being the seven floors of county courtrooms leased by the county for five years. These courtrooms are located on from the fourteenth to twentieth floors. The public entrance for the courtrooms is on Main street. City departments will begin moving into the new building next month, and by February the present City Hall will probably be vacant and all departments functioning in the new building.

PAVE SPRING STREET

Before January 1 the newly straightened and widened Spring street in front of the new City Hall will be paved and ornamental lighting posts installed. The new Suring street extends only to Temple street and the purpose of the present Civic Center conferences is to obtain co-operation from the county for the early extension of Spring street to Temple street.

The next old building to be torn down in the Civic Center to make way for the new development of this area will be the city-owned Equitable Building at the northeast corner of First and Spring streets. The city departments now in this building will be moved into the new City Hall. With the razing of the building completed, the land between First street and the south entrance of the new City Hall will be clear. This space will then be landscaped with grass, shrubs and flowers.

This south approach to the new City Hall will be the first definite showing of how the Civic Center will appear in the future with State, Federal, county and city buildings all harmoniously grouped, landscaping and wide through streets through the area in all directions.

ROBBERY SUSPECTS CAPTURED BY POLICE

Suspected as bandits who have been operating here recently, two men giving their names as Ennis A. Swarthout, 24 years of age, and Ira Byrd, 27, both of the Palomar Hotel, were arrested by Detective Lieutenants Trosper and Moore in a garage at 1237 North Vine street last night. They were taken to the Hollywood station charged with suspicion of robbery and Wright Act possession. They are said to have been identified by Albert Sine of Hawthorne as two who held him up last month.

MODERN

Father: Er—come son, and I will tell you a story about—er—little Red Riding Hood

Child: Awfully sorry, dad, but I'm busy. Tell mother.—[Exchange.

COURT AFFIRMS RABE SENTENCE

Highest State Tribunal Puts Seal on Conviction

Former Chicagoan Charged in Port Promotion

Names of Leading Citizens Used to Bait Trap

Conviction here in March 1925, of Paul B. Rabe, former Chicago bank president and financier promoting a purported $6,000,000 string of Long Beach port projects, on a charge of obtaining more than $20,000 under false pretenses, was upheld yesterday by the State Supreme Court.

Rabe was found guilty in Superior Court here on all four counts of a grand jury indictment charging him with misrepresentation in connection with the sale of preorganization stock in the Long Beach Dock and Terminal Company and specifically of obtaining property valued at $17,000 from Mrs. Henrietta McGraw, 136 North Harvard Boulevard, and Elmer E. Ownes, a rancher of Norwalk, who testified at the trial that he had invested approximately $4000.

On April 6, 1925, Rabe was sentenced by Judge Keetch to serve from two to twenty years in San Quentin, and the case was appealed and has been carried through the courts to the State's highest tribunal, with the final action yesterday.

The arrest of Rabe came as the climax to an extended investigation by the Corporation Commissioner. In the sale of this stock, it was brought out during the week's trial that preceded conviction, the promoter represented to investors that the company floating the stock had purchased 140 acres of land at Long Beach for harbor purposes and that the corporation was about to float a $6,000,000 bond issue to cover the cost of erecting the plants.

The names of a large number of Californians, all leaders in the political and industrial life of the State, were declared to have been used by Rabe in his sales methods and he named the board of directors of the company as being composed of Gen. George W. Goethals of Panama Canal fame; Senator Shortridge, Representative Lineberger and City Manager Windham of Long Beach. All these testified at the grand jury investigation that they had absolutely no connection with the projects.

STATE'S CITRUS RECORDS CRASH

(Continued from First Page)

fruit, not including citrus fruits from other sections, which were also in plentiful supply. The per capita expenditure approximated $2.15."

Gross sales on a delivered basis in the twenty-year period in which the advertising department has functioned, have been more than $1,000,000,000, with f.o.b. returns to exchange growers of $788,346,542. To advertise and merchandise their products exchange growers have invested nearly $9,000,000, which, however, is only .82 of 1 per cent of gross sales.

During the year over 2,500,000,000 oranges individually were trademarked Sunkist, thus increasing the effectiveness of advertising.

Individual advertisements totaling 175,911,848, many of them in four colors, appeared in nineteen national magazines, reaching a circulation of 26,582,760 homes. Eighty-six newspapers in seventy-four markets carried Sunkist Christmas holiday advertisements, covering a circulation of 11,414,947. Another campaign, says the report, featured oranges in 223 papers in 202 markets, reaching a total of 17,006,896 homes and carrying 123,784,638 advertisements.

Besides these campaigns, millions of bulletins, recipes, posters, educational charts, textbooks and miscellaneous advertisements were distributed.

Twenty-three dealer service men made 65,837 personal calls on fresh-fruit dealers during the year.

MANY TRACTORS IN USE

The 41,614 Sunkist extractors now in operation throughout the land represent an annual consumption of 2,080,700 boxes, or 5202 cars of citrus fruits. This represents 486,467,660 drinks, with a retail sales value of $48,646,766, the report says.

The Fruit Growers' Supply Company, completing its twentieth year of service, has furnished packinghouse and orchard supplies to the grower members of the exchange in the aggregate of $101,881,119, and has returned to them in refunds and dividends $5,502,672, says the report, which also shows a volume of business transacted the past year amounting to $10,808,839, of which $8,823,978 represents purchases for members.

"During the past season the directors of the exchange created the Sunkist provident plan, under which definite provision is made for disability of employees, retirement at the age of 65 and life insurance," says Mr. Dezell. "The plan was created in recognition of employee loyalty and endeavor."

THE LANCER

(Continued from First Page)

courts seem to wave it may as a slight breach of etiquette.

—o—

ARCHAIC SYSTEM

The whole jury system has outlived its usefulness, anyhow. If they had three or five experienced judges on the bench, hearing the evidence, justice would have at least a fighting chance.

Criminal cases now consist of a cross-fire of maudlin melodrama and an attempt to prejudice rather than a system for producing legal evidence.

The average jury is neither temperamentally nor intellectually capable of judging evidence—or anything else.

MISSING BOY SOUGHT

With the aid of police a search is being conducted for Jacob "Jake" Phillips, Jr., 13 years of age, who disappeared from his home at 616 East Manchester avenue about ten days ago. According to the boy's father he may have taken a bicycle with him. He weighs ninety pounds, is 4ft. 6in. in height and has light hair and eyes. When last seen he was wearing blue overalls, blue shirt and tennis shoes. He wore no hat or coat. Anyone knowing his whereabouts is asked to communicate with his parents.

LAW SCHOOL PLANS WIDE EXPANSION

Dean of U.S.C. Division Tells Alumni Institution Will Lead Country

That the law school of the University of Southern California is destined to become one of the greatest institutions of its kind in America is the belief expressed by Justin Miller, dean of the school, in an address given at the University Club yesterday before the Law Alumni Association.

"At present there is a mortgage of $75,000 on our school but I am hoping that this will be taken care of and that our school will be generously endowed," said Dean Miller. "Our school is admirably placed and our opportunities unlimited. There is no other Class-A law school south of Stanford nor west of Texas and our school even now is the best of its kind this side of the Mississippi River.

"To accomplish our aims, we must satisfy the standards of all those who appraise us," said the speaker. "We must satisfy the alumni, the representatives of other schools now practicing law in Los Angeles, the people of this community and the members of the bench and bar of other communities of the country. We must practice resourcefulness, judgment and patience and must not hesitate to inaugurate new methods. It is well to remember that Harvard came to the front by the innovation of methods which, at the time of their inauguration, were criticised by conservative members of the faculty and of the bench and bar."

Other speakers were Bernard Brennan, president of the association, and Glenn E. Whitney, secretary of the law school and business manager of the Southern California Law Review. Dist.-Atty. Keyes and his staff were honored guests.

CHEST RAPIDLY NEARING QUOTA

(Continued from First Page)

of the people of Los Angeles do not yet understand the Community Chest. When they understand it, your annual appeals will go over very splendidly, for our people at heart are a charitable and a sympathetic people."

Request was renewed last night by Edwin A. Meserve, campaign chairman, that citizens aid the volunteer solicitors in every way in order that the appeal may not be prolonged. Pointing out that the 500 square miles of territory the solicitors have to cover is the greatest of any city in the country, Meserve said it is inevitable that many persons have not yet been approached, yet are willing to subscribe.

URGED TO SUBSCRIBE

He urged all who have not been canvassed to endeavor to get in touch with colonels, captains or other Chest workers in their respective districts, and make their subscriptions.

Business concerns announcing employees having subscribed or exceeded their quotas totaled 184 last night when fifteen additional reports were received at Chest headquarters, 911 South Grand avenue. New reports are:

	Pct.
Bank of Italy, 7th and Olive	250
Associated Optical Co.	130
Lichtenberger-Ferguson Co.	110
Kinsley Wagenheim Co.	157
Bard Theater Company	121
Earl Busby Hill A. Press	250
Los Angeles Motor Bus Co.	125
Paul G. Hoffman Co.	118
Charles Seyler McGrath	114
Los Angeles First National Bank, head office	102
R. R. P. Flanders	103
Rathgeb Petroleum Co.	101
The Klingenstein Company	100
Security Hosiery Corp.	100
Luckenbach S. S. Co., pier employes	100

About 1000 concerns have not yet reported, it is stated by Campaign Chairman Meserve. He urged reports be sent in as soon as possible.

American Legion members will be present in force at today's noon report meeting in the Biltmore ballroom. William A. Knoset, colonel of the Legion's division in the Chest appeal, will preside and Judge Leonard Wilson, past commander of the Los Angeles county council of the Legion, will be the chief speaker. The fife and drum corps of Victory Post No. 57, which recently returned from the Paris convention, will furnish music. Invocation will be delivered by Rev. Gordon Palmer, pastor of South Park Methodist Episcopal Church and past State chaplain of the Legion.

Two Pay Heavy Bootleg Fines to Dodge Jail

Fines totaling $2000 were assessed by Municipal Judge Sheldon yesterday following conviction of two men for possession of a still at 1415½ East Washington street.

Nate Schiller and Sam Lafer, the defendants, were fined $1000 each with the alternative of serving nine months in the County Jail after the jury had deliberated but ten minutes and found them guilty of charges of possessing the still and also liquor.

Testimony adduced by Deputy City Prosecutor Margid revealed that Policemen Jordan, Smith, Brown and Friend confiscated twelve five-gallon cans of whisky in the raid.

The defendants paid the fines.

RABBI WILL DISCUSS MARRIAGE PROBLEMS

"Marriage Grom the Jewish and Generally Religious Standpoint" is the subject of a lecture to be given by Rabbi Winkler tomorrow evening at Temple Sinai, Fourth street and New Hampshire avenue. Dr. Winkler will give his opinion concerning trial marriage and the companionate marriage advocated by Judge Yinsey. Invitations to attend the lecture have been sent to all ministers through the Church Federation.

QUARREL OVER SOUP INCITES TO SUICIDE

A quarrel over a bowl of soup lead Charles Kendall, 53 years of age, 137 East Ninety-third street, to attempt to end his life, according to a police report. Kendall found fault with the soup, his wife told police, and an argument ensued. Kendall then jumped up from the table and rushed into the next room where he snatched a vial of poison from a medicine cabinet and poured it down his throat. He was taken to the Georgia-street Receiving Hospital, where his condition is said to be serious.

BARED HEADS TO HONOR MARTYRS

(Continued from First Page)

league, is scheduled for Armistice Day.

Members of the American Legion committee in charge of the arrangements for the celebration at the Coliseum are Judge Charles L. Bogue, John D. Home, Van Hogan, A. H. Vernon, Ben Hershfield, Charles W. Cradick, L. V. McArdle, Russell Blodgett, Raymond I. Fullmer, William H. Neblett, Charles Ray, Charles B. Kelly and D. J. O'Leary.

ASSESSMENTS COME UP

The City Council is scheduled to consider this morning the assessments for the widening of Olive street from Seventh street to Pico street. These assessments total $1,731,870, of which the awards for the land to be taken for the street widening total $1,694,108 and the city's legal and engineering expenses amount to $37,567.

Bullet Sought in Courtroom After Gun

Search for the bullet of the tol reported to have been fired Monday evening in Superior Beecher's court after he had ered a decision in a case for Mrs. Etta M. Beckley, was yesterday by George A. Gr vestigator from the city office, but no trace of one found.

H. H. Doyle, aged court the department, the only ent, was unable to throw on the subject, except that had been a report. McComb, who was in his above Department. Th clared he had heard the

Further investigation quested by Judge Beecher opposed to having weapon into court during trials conducted.

Save 30 minutes a day by locating your offices here

5 Minutes from Downtown Free Auto Park

NO TRAFFIC JAMS. No driving around the block looking for parking space. Driving in from the South or West you will save 10 to 20 minutes a trip. Yet the Beaux Arts Building is only five minutes from Figueroa. Here is an ideal location for every business. Offices are new, modern. A free auto park is maintained for you and your clients. Rates are very reasonable. *Phone DUnkirk 1122.*

BEAUX ARTS BUILDING 1709 W. EIGHTH at BEACON

Room 217 Phone DUnkirk 1122

Schools and Colleges

Information About Schools

The Times School and College Bureau will help you secure complete information about any School or Education Training. Carefully compiled data are on file, from which reports concerning may be made which will be helpful to you. SERVICE IS FREE. Address, write or call TIMES Information Bureau, First and Broadway—telephone MEtropolitan 6161—or give your name and address with the TIMES Want Ad Office Information Bureau, 621 South Spring Street, and the desired school data will be mailed to you.

Business Schools

Commercial Experts' Training Institute

Offers all Commercial Courses. High-class instruction. Satisfaction or money back. Positions guaranteed. Day and evening classes. Enter any time. 909 South Hill Street. VA. 6161

EARN While You LEARN. You gain Experience. —You undertake no Theoretical Intensive Training—Individual Instruction. We save you Time and Money. Day and Evening Classes. Free Catalog. MacKay Building, 612 So. Figueroa St. TU. 1181

MACKAY BUSINESS COLLEGE

Increase Your Salary—Attend Night School

Coin your spare time into salary-raising ability. All Commercial Subjects; also Business Administration and Higher Accountancy. Get Catalog. Office Open Tonight.

Woodbury College

EFFICIENCY BUSINESS COLLEGE

Day & Night Sessions 747 S. Hill St. TU. 1181 Get Free Catalog

Military Schools

URBAN MILITARY ACADEMY

The Great Outdoor School. 24th Year. Prepares for all colleges. Small classes. Beautiful buildings, cadets' private rooms, tiled swimming pool, corrective gymnastics. 637 WILCOX ST. GL. 4187

PACIFIC MILITARY ACADEMY

Culver City

Elementary and High School (Accredited)—Limited Enrollment. Fall term begins Sept. session. Phone ENpire 6025.

"Not the Largest but the Finest"

SAN DIEGO ARMY AND NAVY ACADEMY

"The West Point of the West." A fully accredited school preparatory to College or Annapolis. With a Lower School for younger boys. Land and aquatic sports. Character building Christian influence. The largest private school unit of the Missionary Home Province. COL. THOS. A. DAVIS, Pres. (late Capt. Sixth U. S. V. Infantry) Point Loma, San Diego

THE ONEONTA MILITARY ACADEMY

Accredited with the State University. High School, Elementary and Primary. Fall Term now in Session. Boarding students enrollment limited to 75. Day students unlimited. For particulars, write or phone COL. R. CANYON SMITH, Principal, 1970 So. Fremont Ave., Oneonta Park, So. Pasadena, Calif. Phone Mission 6-1

Non-Military Schools

California Preparatory School

For Boys. Non-sectarian. Accredited. Fall Term now open in new fireproof buildings near Covina, Calif. A high-class College Preparatory School. Also grades five to eight, inclusive, separately housed and taught. Catalogue. G. M. WOOD Supt., Box Y, Covina, Calif.

The Beverly School For Boys

JUNIOR and SENIOR HIGH SCHOOL on S. Wilshire Boulevard. NON SECTARIAN and NON-MILITARY—BOARDING and DAY PUPILS. ADDRESS for CATALOGUE, 360 S. VIRGIL Ave., or see us at Wilshire Boulevard

Girls—Boarding and Day Schools

GIRLS' COLLEGIATE SCHOOL

Glendora Foothills

OUTDOOR LIFE A REALITY

Accredited East and West. Thirty-sixth year begins September 29th. Pupils arrive the 28th. Miss Parsons and Miss Denison, Principals.

City Office at Robinson's "Ask Mr. Foster," Tel. VA. 6161. Catalogue and View Book. Tel. Covina Ex. 6311.

VISITORS WELCOME AT ANY TIME.

The favored investment of all time—the first mortgage on real estate

For 2000 years, individual first mortgages have been rated the Class "A" investment by financiers the world over. Quarterly interest coupons attached. Convenient as bonds. A safe, carefree, non-fluctuating security. Legal investment for banks, trust, title and insurance companies. Exempt from state and county taxes. Coupons payable at this office or at any bank.

Individual 6% First mortgages

Offered for sale by the oldest mortgage institution in Los Angeles. A 27 year record of prompt payment of quarterly interest and payment of principal at maturity.

The JOHN M.C. MARBLE Company

639 South Spring Street — 2nd Floor Stock Exchange Bldg.

Pasadena Office—407 East Green Street

AVIATION SHOW LISTS NOW FULL

ndred and Fifty Planes to Be in Sunday Event

stralia Flight Craft One of Feature Exhibits

o-thirds of Entries From Army and Navy

ne hundred and fifty airplanes, ding the tri-motored plane which attempt the flight from San ego to Honolulu and on to ralia, piloted by Capt. Kingsmith, will be on the display at the aviation meet at Clover Sunday, according to Charles bb, secretary of the local chapter the National Aeronautic Association, under whose direction the is celebrating the third anniversary of the world flight of the United States planes, will be conducted. ation officials of the Army and are lending every co-operation. ding to Mr. Babb, and will make meet the most important in the ry of the State. A total of 600 s, pilots and mechanics will charge of the 100 military enand with the addition of fifty from manufacturers and civil operators the capacity of Clover has been reached. The local ines yesterday was compelled cline additional show ships.

ARMY AND NAVY ENTRIES

Henry B. Claggett, commandfficer of the army planes in enth Corps Area, will fly down squadron from Crissy Field, Francisco. Maj. M. F. Harmon his staff will bring twenty-two from March Field, Riverside. Navy will be represented by ack squadron of nine racing s stationed at San Diego and sixty airplanes on board the U.S.S. Langley. The complement of the aircraft carrier will from the ship to Clover Field take part in the two-hour program of exhibitions and mock fighting to be presented by the Navy. officers, noted for their work air, and who will be present, to Mr. Babb, include Capt. Moulton, Lieut. Leslie P. Arnold, George Noville, Lieut. Ben Lieut. Walter K. Burgess and Walter F. Parkin.

AUSTRALIA PLANE

Australia ship will not take during the afternoon, according present plans of Capt. Smith, be on display, and Lieut. Pond, U.S.N., aviation expert now is instructing the crew plane in the controls, preparatory to the big ocean hop, will exthe construction details and ave to all interested spectators. The ship came here last week some additional work at the factory.

Navy aviators and experts will from nearly every airport in ica, but stunt flying and acrowill be confined to the expert pot of the Army and Navy, and is carried out only to demonthe advancement in equipand ability of pilots in the air fighting forces, and not circus, local officials assert. Part of the program will include parachute jumps, bombing of small balloons and a mark ing a battleship, and an airtreasure hunt. There also will ve between military and civil-

rl Acquitted fter Trial for eckless Driving

ding a court trial of nearly hours, Miss Belle Resinkoff, 20-old musician of Pasadena, yesday was acquitted by Municipal Valentine on a charge of reckdriving growing out of her ar-on October 26, last, following a ion with another automobile. Mattie Freeman of 5460 Newcastle Drive, accused the defendant crashing into her car at Main Griffith streets and then driving without making an effort to determine whether anyone was injured. Resinkoff was apprehended several later at 3000 North Fair Avenue, Pasadena.

defendant contended that her ll into a faint on her shoulder a minute before the accident, her to lose control of the

BUSTE Details

Film

WILLIAM LLER, cent a McCarthy, a failure becau tions and th tificate, is du film colony t yesterday the rive this mo to start work Because Co to have obj fact that Mis age, failed to tificate to a cense clerk, to wed were At the W

CLAR WIL NE

Jury to Kin or Get $20

The six wo over the will son, who le more than $2 close yesterda with attorne guments to scheduled to afternoon. In the will the decedent set aside, M tically her Martin, her Burchett, he The nieces ferry and of unsound document is executed. Pr claim they Mrs. Clarkso after her de

WOMAN MARIH

Mrs. Andria the mother was arrested they had ing marihuan explained tha work to sup nervous proge go into the n ness. She tion of the $

Christmas at BULL

TREASURE T

Get Your Tre Packages Frida

No School Tomorrow—children free der in and out and all about Bullock's Stop in front of the pirate ship fast in the trail to where the old chest lies—th treasure package in the old treasure che each! (Friday, tomorrow, not today.

Santa Here, Too—in his ice home, i which has been removed for this Chri Bullock's Treasure Trove of the fa Floor. Santa waiting to see you now!

Treasure Trove—Santa Claus—Toys—Bullock (Take Hill Street Elevator)

AVIATION SHOW LISTS NOW FULL

Hundred and Fifty Planes to Be in Sunday Event

Army's Flight Craft One of Feature Exhibits

Hundreds of Entries From Army and Navy

One hundred and fifty airplanes, including the tri-motored plane which will attempt the flight from San Francisco to Honolulu and on to Australia, piloted by Capt. Kingsbury Babb, will be on the display and in the aviation meet at Clover Field Sunday, according to Charles Babb, secretary of the local chapter of the National Aeronautic Association, under whose direction the meet, celebrating the third anniversary of the world flight of the United States, will be conducted.

Officials of the Army and Navy are lending every co-operation. Major Babb, and will make it one of the most important in the history of the State. A total of 600 officers, pilots and mechanics will participate in the 100 military entries, with the addition of fifty planes from manufacturers and civilians, when the capacity of Clover Field has been reached. The local field yesterday was compelled to refuse additional show ships.

ARMY AND NAVY ENTRIES

Major Henry B. Claggett, commanding officer of the army planes in the 9th Corps Area, will fly down in formation from Crissy Field, San Francisco. Maj. M. F. Harmon and his staff will bring twenty-two planes from March Field, Riverside. The Navy will be represented by a squadron of nine racing planes stationed at San Diego and other airplanes on board the U.S.S. Langley. The complement of the aircraft carrier will fly from the ship to Clover Field to take part in the two-hour program of exhibitions and mock fighting that is presented by the Navy. Those noted for their work in the air and who will be present, according to Mr. Babb, include Capt. Ira Woodfill, Lieut. Leslie P. Arnold, Lieut. Ira Norville, Lieut. Ben Wyatt, Lieut. Walter K. Burgess and Lieut. Oliver P. Parkin.

AUSTRALIA PLANE

The Australia ship will not take part in the afternoon, according to the plans of Capt. Smith. It will be on display, and Lieut. Comdr. Rossi, U.S.N., aviation expert who is instructing the crew members in the controls, preparatory to the big ocean hop, will explain the construction details and will be open to all interested spectators. The ship came here last week for additional work at the factory.

Aviators and experts will visit nearly every airport in the air but stunt flying and acrobatics will be confined to the expert fliers of the Army and Navy, and carried out only to demonstrate the advancement in equipment and ability of pilots in the two fighting forces, and not in the circus, local officials assert. Some of the program will include parachute jumps, bombing of small balloons and a mark ing a battleship, and an airplane hunt. There also will be a mission military and civil-

Acquitted ...r Trial for ...kless Driving

...ing a court trial of nearly ... Miss Belle Resinkoff, 20-... musician of Pasadena, yesterday was acquitted by Municipal ...ine on a charge of reckless driving growing out of her arrest Dec. 26, last, following a collision with another automobile.

... Freeman of 5460 Newcastle ... accused the defendant ... into her car at Main ... Streets and then driving ... making an effort to determine whether anyone was injured. ... was apprehended several ... later at 3000 North Fair ... Pasadena.

... contended that her ... into a faint on her shoulder ... before the accident, ... to lose control of the

...WAY · HILL · AND · SEVENTH · ONE · O'CLOCK · SATURDAYS

...hristmas ... at BULLOCK'S

TREASURE TROVE

Get Your Treasure Packages Friday, 50c

No School Tomorrow—children free all day to wander in and out and all about Bullock's Treasure Trove. Step in front of the pirate ship fast in the ice—follow the trail to where the old chest lies—there is a surprise treasure package in the old treasure chest for you—50c each! (Friday, tomorrow, not today.)

Santa Here, Too—in his ice home, in the far north, which has been removed for this Christmas season to Bullock's Treasure Trove of the far north—Sixth Floor. Santa waiting to see you now!

Treasure Trove—Santa Claus—Toys—Bullock's—Sixth Floor
(Take Hill Street Elevator)

BUSTER COLLIER DUE TODAY

Details on Nuptial Plans Still Lacking

[P. & A. photo]
Film Actor and His Fiancee, Dorothy McCarthy

WILLIAM J. (BUSTER) COLLIER, cinema actor, whose recent attempt to wed Dorothy McCarthy, stage dancer, met with failure because of parental objections and the lack of a birth certificate, is due back in the Hollywood film colony today. Word was received yesterday that he is scheduled to arrive this morning from New York to start work in a new picture.

Because Collier's parents are said to have objected and due to the fact that Miss McCarthy, 20 years of age, failed to present her birth certificate to a New York marriage license clerk, the plans of the couple to wed were spoiled last Thursday.

At the Warner Brothers' studio, where Collier is scheduled to start work within a few days, it is not known who is accompanying him from the East or whether he and Miss McCarthy later succeeded in getting married somewhere outside of New York.

Not long ago the local cinema colony had visions of a romance between Constance Talmadge and Collier and thought this would be renewed when Miss Talmadge obtained a divorce in Scotland several weeks ago from Capt. Alastair Mackintosh. But Collier's application for a license to wed Miss McCarthy has apparently spoiled any chances for a renewal of this romance.

Collier is a son of William Collier, noted stage comedian.

CLARKSON WILL CASE NEAR END

Jury to Decide Whether Kin or Employees Shall Get $200,000 Estate

The six weeks' trial of the contest over the will of the late Selly Clarkson, who left an estate valued at more than $200,000, drew toward a close yesterday in Judge Hahn's court with attorneys presenting their arguments to the jury. The case is scheduled to go to the jury this afternoon.

In the will, which four nieces of the decedent are attempting to have set aside, Mrs. Clarkson left practically her entire estate to L. A. Martin, her secretary, and Austin Burchett, her chauffeur.

The nieces contend the will is a forgery and that Mrs. Clarkson was of unsound mind at the time the document is asserted to have been executed. Proponents of the will claim they found it concealed in Mrs. Clarkson's Bible several days after her death.

WOMAN ARRESTED AS MARIHUANA GROWER

Mrs. Andria Reyes, 34 years of age, the mother of eleven small children, was arrested by police yesterday after they had discovered she was growing marihuana in her back yard. She explained that her husband wouldn't work to support her and their numerous progeny so she was forced to go into the marihuana growing business. She was charged with violation of the State Poison Act.

GAMING DEN FURNISHINGS FOR COURT

Paraphernalia Seized in Raid Evidence at Trial of Harbor Men Today

A group of men will be tried in Municipal Court at Long Beach on a charge of operating a gambling hall and thirty others will face charges of gambling as a result of a raid on the Long Beach Recreation Club, 26 American avenue, conducted by George Contreras, Tuesday night, it was revealed yesterday.

The trial is expected to transform the courtroom temporarily into the appearance of a gambling hall, when roulette wheels, gaming tables and other paraphernalia will be displayed as evidence.

According to Contreras the club was protected by two lookouts, electric carpets and an intricate buzzer system, making it virtually impossible for the patrons to be taken unawares.

Those arrested as proprietors of the place were Joe Harris, B. S. Johnson, B. B. Truscott, D. C. Allen and Pete Smith. Allen and Smith are accused of being lookouts for the establishment.

Cinema Casting Director Weds

Miss Alice Lawrence yesterday became the bride of Harold Dodds, film casting director. Rev. Neal Dodd performed the ceremony at the Little Church Around the Corner. More than 100 friends of the couple, including many film celebrities, were present. The couple left after the ceremony for San Francisco for their honeymoon. On their return they will reside temporarily at the home of the bride's parents at 1739 Garfield Place.

SCHOOL PRINCIPALS WELCOME NEW ONES

MRS. DORSEY ALSO HONORED AT ANNUAL RECEPTION; 250 PRESENT

Elementary school principals held their annual reception to new members yesterday and at the same time honored Mrs. Susan M. Dorsey on her re-election as superintendent of schools. The affair was given at the Elks' Club at Sixth and Lakeview streets and was attended by members of the Board of Education and other school executives.

New board members who took office last July were given an opportunity to meet many of the elementary principals personally, about 250 of them being present. Principal M. E. Peterson, president of the club, and Miss Elizabeth Sands, principal of Annandale Boulevard School, as chairman of the reception committee, were in charge of the affair.

Three Indicted in Bank Cases

E. J. Young, former president of the Hermosa Beach National Bank, and Louis E. Spencer, former cashier of the same bank, were indicted yesterday by the Federal grand jury on charges growing out of the asserted wrecking of the financial institution. Young is charged with the misapplication of approximately $40,000 of the bank's funds and Spencer as an accessory to the crime.

M. J. Wolfe, former president of the Brea National Bank, also was indicted by the jury on a misapplication charge. Wolfe was arrested two weeks ago by Federal agents and is free on bond.

NEW DANCE SCHOOL MAY COME HERE

Ned Wayburn Looks Over Field for Branch of His New York Institution

Ned Wayburn, prominent New York theatrical producer for the last twenty-five years, arrived at the Ambassador yesterday for a short visit, in which he will determine whether there is sufficient backing here to warrant the establishment of a joint local theater and branch of his school of dancing.

Since he resigned as director of production for the Ziegfeld Follies several years ago, Mr. Wayburn has been conducting a dancing school on a large scale in New York. From this school he has been furnishing talent for both the legitimate stage and charity functions. His school has grown to an enrollment of 700 pupils at the present time, and Mr. Wayburn already has consummated plans for a branch in Chicago, and is contemplating a branch here.

The theater proposed to be run in conjunction with the local branch of the school will be used for both professional stage productions and the amateur productions of his students.

If he locates a branch of his institute in Los Angeles, Mr. Wayburn declares, a new type of building with at least 15,000 square feet of floor space will be required to house it. This would mean a duplication of his expensive New York plant.

DATA GIVEN ON FUNDS IN EDISON SUIT

Power Bureau Witness Testifies on Budget Items for Harbor Plant

The Power and Light Bureau, defendant in the suit brought by the Southern California Edison Company for a permanent injunction to prevent the bureau from erecting a proposed $3,230,000 steam-power electric plant at the harbor on the ground it would be a waste of the taxpayers' money, yesterday sought to reconcile apportionments listed on sheet No. 1 of the bureau budget for the fiscal year, which, the plaintiff contends, make no definite provision for the construction.

J. Hunter Clarke, executive assistant to General Manager Scattergood of the bureau, was the witness used by the defense. On cross-examination it developed that appropriations on sheets Nos. 1 and 2 for the asserted construction are under another guise and indicate two amounts for similar construction plans.

Clyde Errett of the bureau's accounting department was called to the stand again in regard to the $4,000,000 of the 1926 power bond funds transferred to the power revenue fund.

There is a possibility that the evidence may be concluded this evening and that arguments in the trial will begin Monday.

NEW YEAR'S EVE ETCHED IN MEMORY

Wife Says Police Had to Rescue Her from Mate Who Said It With Fists

Mrs. Belle L. Gwin never will forget New Year's Eve, Dec. 31, 1925, she informed Superior Judge McComb yesterday when she was given a divorce from Roy A. Gwin, her second husband.

Celebration of the arrival of the New Year was entirely one-sided, she testified, stating that her husband to whom she had been wed but two months and eighteen days, came home intoxicated and proceeded to beat her unmercifully for more than half an hour, so that the police were called to her rescue.

She said it required the efforts of four officers to quell her husband and remove him from the house, where she and a daughter, also chastised, she testified, were left in a condition for the hospital. She started the New Year, she said, by separating from her husband.

She also testified that he had presented her with an automobile, but refused to let her drive or use it.

Other charges were that he told her he had a lieutenant of police as a relative and could get more traffic tags "fixed" than anybody else.

Veterans Book Huge Array for Fiesta at Bowl

More than a thousand artists of stage and screen are scheduled to participate in a fiesta, entitled "Wild and Woolly Hollywood," which Greater Hollywood Post, No. 1508, Veterans of Foreign Wars, is planning to conduct in Hollywood Bowl on the afternoons of the 19th and 20th inst.

As originally planned the event was to take place at the Baker Ranch stadium, at Saugus, next Saturday and Sunday, but the unfinished condition of the stadium and the roads leading to the ranch forced changes in dates and location. Mrs. Irish of the Hollywood Bowl Association, through her committee, made it possible for the veterans to use the Bowl for their affair.

The early days of Hollywood will be portrayed in the fiesta or rodeo, rehearsals for which have been going on for weeks. Besides the small army of cinema actors, a number of veterans are to appear in the performance.

Mayor Gets Key to Atlantic City

If Mayor Cryer ever journeys for a vacation to Atlantic City he can take with him the gold key of that city and thus be assured of an enjoyable vacation. For the gold key of Atlantic City was presented to the Los Angeles Mayor yesterday by Dr. John J. Seiler, a marathon runner, who recently completed a run from the New Jersey resort to this city.

Dr. Seiler brought the key as a messenger from Mayor Ruffu of Atlantic City.

Bullock's Open Until One o'Clock Saturdays!

Bullocks · Basement · Store

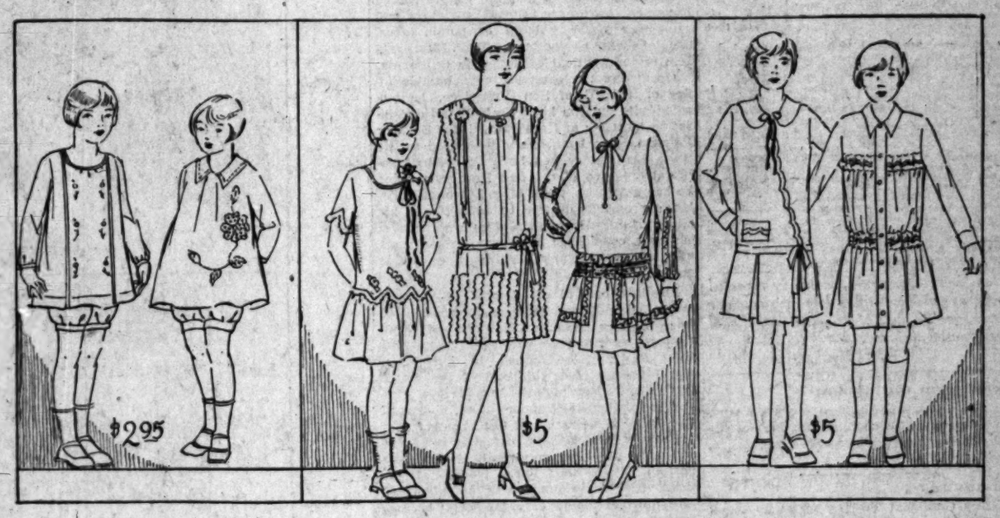

A Special Purchase Feature

Friday (Not Today)

Girls' Silk Dresses $5

—Street and party dresses, the styles illustrated in the center and at the right above—and many others equally unusual at the price—$5—Friday.

There are *Street Dresses* in 8 to 14 year sizes—made of fine quality silks, straight line, long sleeve dresses in plain colors and pleasing combinations of colors—trimmed with smocking, cross stitch and braid stitching—Colors include tan, navy, rose, Valencia, green and red and are very special values—at $5 Friday.

And *Party Dresses*, dainty, frilly affairs made of Taffeta or Georgette, waist line and straight line styles trimmed with ruffles, shirrings, bits of lace and ribbon—8 to 14 year sizes in pink, blue, peach, orchid and green at $5—Friday (not today.)

Bullock's Basement Store

Just 100 Featured Friday (Not Today)

Velveteen Panty Dresses $2.95

—illustrated at the left above are two of the styles—cunning as can be with their bright yarn or silk floss embroidery—3 to 6 year sizes in straight line effect with sateen panties in the same shade—banded with the velveteen—red, blue, black and orange—but just 100 all told—at this special price—$2.95—Friday (not today.)

Bullock's Basement Store

2 to 6 Year Sizes—Friday (Not Today)

Children's Sweaters $1.95

Coat and Slipover style Sweaters in plain and fancy patterns and in a very attractive array of colors.

—750 specially purchased and here just in time for this special value offering—at $1.95—Friday (not today.)

Bullock's Basement Store

Friday (not today)

Boys' Long Trousers $2.95

—made of good, serviceable suitings in practical shades of brown, tan and gray—10 to 18 year sizes at a very special price—$2.95—Friday (not today.)

Bullock's Basement Store

Friday (not today)

Boys' Wool Knickers at $1.95

—Golf style Knickers for boys of 9 to 17 years—new patterns in brown, tan and gray combinations—at a very special price—$1.95—Friday (not today.)

Bullock's Basement Store

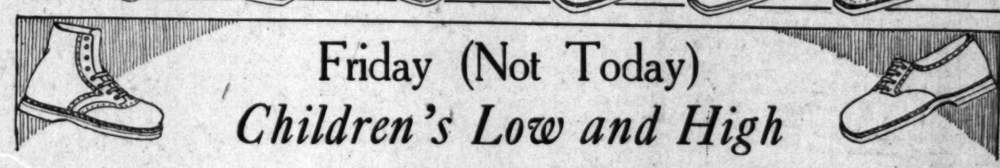

Friday (Not Today)

Children's Low and High

Shoes $1.95, $2.35

—low shoes and high shoes in many styles and leathers—a special value offering that includes

Oxfords, Straps, Ties and High Shoes

—made of black patent, tan calf, nut brown, parchment, and two tone effects—the styles illustrated above and many others—But not all leathers or all sizes in all styles—1000 pairs all told in this special feature offering—Sizes 5 to 11 at $1.95, 11½ to 2 at $2.35—Friday (not today.)

Bullock's Basement Store

PUBLISHED BY
THE TIMES-MIRROR COMPANY
OFFICERS:
HARRY CHANDLER, Pres. and Gen. Mgr.
MARIAN OTIS CHANDLER, Vice-Pres. and Secy.
FRANK J. FLEITTINGER, Treasurer.
DIRECTORS
Harry Chandler, Marian Otis Chandler, Frank J. Fleittinger, Mabel Otis Booth, Harry Carr.

Los Angeles Times
EVERY MORNING IN THE YEAR.
DAILY FOUNDED DEC. 4, 1881—46TH YEAR
RALPH W. TRUEBLOOD, Managing Editor.

Average for every day of October, 1927.....161,911
Sunday only average for October, 1927.....230,209
Average every day gain over October, 1926.. 4,374

OFFICES:
New Times Building, First and Broadway.
Branch Office No. 1: 321 South Spring Street.
Washington Bureau, 1212-1219 National Press Club Building.
Chicago Office, 360 North Michigan Avenue.
New York Office, 285 Madison Avenue.
San Francisco Office, 247 Market Street.
Seattle Office, 3227 White Henry Stuart Bldg.
In addition to the above offices, The Times is on file and may be found by European travelers at the office of the American Express Company, Paris.

LOS ANGELES (Loce Ahng hayl ais)

MEMBER OF THE ASSOCIATED PRESS
The Associated Press is exclusively entitled to the use for republication of all news credited to it or not otherwise credited in the paper and also all local news published here within.

The Times aims at all times to be accurate in every published statement of fact. Readers who discover any important inaccuracy of statement will confer a favor by calling attention of the Editorial Department to the error.

Bad laws, if they exist, should be repealed as soon as possible; still, while they continue in force, for the sake of example they should be religiously observed.

—Abraham Lincoln.

KNOWLEDGE AND WISDOM

The difference betwee wisdom and knowledge is that wisdom shows one how to make the best possible use of the knowledge that has been acquired.

NO ADMISSION

Any time that Trotzky wants to come back to this country he can't come. The gates are closed. They wouldn't let him in even if he rode a bicycle.

HARD TO APPLY

Bet that the Massachusetts men who met and drew up a set of ten commandments for women were afraid to go home and tell their wives about it.

SOMETHING TO DRINK

The man with the racket says that the Davis cup went to France because they can use it over there. All this thought of using cups for trophies came up in the days when the land was rather wet. Something more to the purpose in these times would be a percolater.

NATIONAL BLESSINGS

In the course of his Thanksgiving proclamation President Coolidge indicates that as a people we have advanced in wisdom and spiritual understanding. Thus expressing the thought that our material prosperity is not all we have nor all we should be grateful for.

KEEPING THE PEACE

The League of Nations is putting a muffler on all discussion and argument over who started the war. Peoples may glorify their own heroes or make claims for the winning, but it is realised that the easiest way to start a new war is to wrangle over who began the last one.

GOOD FEELING

You may have noticed by this time that President Coolidge always backs up the opinions and policies of Secretary Wilbur. The administration has never had any real difficulty with the Navy Department and a high degree of harmony prevails. Those who would poke up strife are prodding in vain.

RULES FOR MAIDENS

School girls in Hungary are not allowed to wear dresses that do not fall at least four inches below the knees. Bare arms and low necks are also barred and silk stockings are forbidden. If regulators should attempt anything like this in California they would know what a school strike really was.

AS A MAN THINKETH

The charge of mental infidelity was raised in an eastern divorce case. The wife said that the husband thought more of another woman than of herself, but as she could not prove any actions to sustain the charge the judge was unable to do anything about it. If men are to be pinched for what they think there is a lot of business ahead for the courts.

TRIAL MARRIAGE

Mrs. Bertrand Russell, famous Englishwoman, is reported from London as urging preliminary partnerships between the sexes. She figures that women who marry the first man they meet will regret the fact all their lives. With a little experimenting a closer and more enduring tie will result. This preliminary partnership is the British for Judge Lindsey's companionate marriage, but a club woman says that it is brutish and not British. Anyhow, the idea of young folks getting right well acquainted before tying up for life is being broadly discussed on both sides of the sea.

THE REAL THING

Senator Brookhart, who says he is speaking for the irreconcilable Senatorial sextet, declares that the farmers of America will get no relief from the administration. He is foolish. The farmers who need relief will do better with Calvin Coolidge than they will with the boisterous politicians. They are fighting for the spotlight and are seldom able to agree upon a practical program. By simply watching his job and dutifully executing the same the President has done more for the massed citizenship of the nation than a hundred puny critics could possibly accomplish.

CUTTING TEXAS

There is an urge for the division of Texas into four States, but the suggestion appears to come from sundry politicians who feel that their chances for recognition would be enhanced if a lot more offices were created. They seek to make the people believe they would be better represented did they have eight United States Senators instead of two, but the average citizen is a bit dubious about it. So far as area is concerned Texas covers as much ground as Maine, New Hampshire, Vermont, Rhode Island, Massachusetts, Connecticut, New York, Pennsylvania, Delaware, New Jersey, Maryland, Virginia and West Virginia, which have twenty-six Senators. But what is a Senator more or less?

THE PASSING OF A BOSS

Following the lead of Los Angeles in repudiating political boosism, San Francisco voters in Tuesday's municipal election not only defeated the Mayoralty candidate of the local boss and re-elected Mayor James Rolph for his fifth consecutive term, but ejected from office the boss himself by a margin so wide and emphatic as seemingly to presage a new political era in the Bay City and Northern California.

Sheriff Tom Finn, whose autocratic control of San Francisco's politics has extended over many years and reached into all sections of the State, has been regarded and has conducted himself as a dictator of the political destinies of mayors, United States Senators, governors, State legislators and numerous other holders of public office. His defeat for re-election by W. J. Fitzgerald is a major political sensation in California.

Occupying the comparatively humble office of Sheriff of San Francisco, he has ruled with an iron hand the political organization built up and maintained for Senator Johnson. San Francisco's delegation to the State Legislature has been the virtual political creature of the San Francisco boss; he has mapped out and forced through legislative programs devised by himself and his clique of union-labor satellites; his approval has been considered necessary for the probable success of any candidacy or public measure in the Bay City.

Absolute control of national, State and municipal elections in San Francisco and Los Angeles became the goal of Finn through an alliance two years ago with Kent Parrot, who agreed to deliver political results from this end of the State. In this ambitious undertaking, Messrs. Finn and Parrot had the support of W. R. Hearst and the administration of Gov. Young.

Parrot's undertaking came to grief and wreck in the local municipal election last spring, when the Parrot-Hearst-Johnson ticket for City Council was defeated and the informal office of local boss became vacant.

And Finn's overthrow in San Francisco Tuesday was accomplished by the Bay City voters despite the fact that Parrot was on hand with advice, a band of "expert" political workers and, presumably, campaign funds to aid his fellow-political professionals.

The result in San Francisco was not an accident, nor were the issues obscured. More than 163,000 voters—the largest number in San Francisco's history—went to the polls. Both Mayor Rolph, who refused to accept the Hearst-Finn-Johnson domination, and Fitzgerald, who made his platform an out-and-out antiboss effort, assured the electorate that retention of Finn and the election of James E. Power, Finn's Mayoralty candidate, meant a new lease of life for the machine that sought to perpetuate in office not only Finn himself, but all others subservient to the type of politics represented by Finn and Parrot.

Incidentally, elimination of Finn from the political dictatorship of San Francisco will further damage the impaired fortunes of Senator Johnson, whose hope for re-election largely rests upon the ability of Finn and Parrot to control the balloting in the two populous sections of California.

Finn in the third boss to be relegated to political impotence in California during the last five years. Boss Al McCabe of San Francisco, Senator Johnson's former chief adviser and political manager, went into the discard in 1922 and has played a minor political role since that time. Parrot was the next to follow and now Finn himself—the strongest political personality that has arisen in State politics during two decades—is thrust upon the road that leads to obscurity. Political bosses seldom "come back."

Municipal ownership, darling of politicians of the Parrot-Finn type, also suffered chastisement at the voters' hands. A bond issue of $4,500,000 for extensions and improvements of the city-operated street railway system, and one of $2,000,000 for a transmission line to bring Hetch-Hetchy power into the city, both were defeated, though a proposal to spend $3,500,000 for street and highway improvements won easily. Despite a general prejudice against toll bridges, a plan for private financing of the proposed transbay bridge was beaten only by a few votes, perhaps because the opposite proposal was labeled "municipal ownership."

Though the personal popularity of Gov. Al Smith seems to have had decisive weight with the voters of New York in regard to the nine constitutional amendments submitted to the electorate, the Republicans won handily in the elections to the State Assembly, and may have increased the margin they hold in that body. The Governor will thus be faced again with a hostile majority in the State Legislature, which will hamper materially his Presidential aspirations. The most important of the amendments was a proposal to lengthen the Governor's term to four years, and though he favors a four-year term Smith campaigned against this on the ground that it provided for gubernatorial elections in the same year with Presidential elections. He advanced the wornout plea that State issues should not be subordinated to national issues, though experience has shown that this does not take place. The coincidence of State and national elections heightens interest in both and brings more voters out, thus insuring that the result will more nearly express the popular will. The Governor favored the other eight amendments and these were carried.

Other results of significance included the election of a dry candidate for Mayor of Detroit, pledged to stop the flow of liquor across the Detroit River from Canada; the election of a Republican Governor in Kentucky, and another victory for the Vare organization in Philadelphia. The latter puts into Congress a man of concededly great ability, James M. Beck, who has been a national figure. A dry victory in Detroit is heartening and more than overbalances the so-called "wet" victory in Ohio, which merely turns out to be defeat of a proposal to put justices of the peace under the fee system, which was found objectionable on other grounds. The change was sponsored by the Anti-Saloon League.

CAN HAPPEN

New York has a one-armed paper hanger who has worked regularly at the trade for more than forty-five years. They do say, however, that he laid off whenever he had the hives.

NO ROYAL ROAD

More words are written about success and the way to find it than most subjects. But it can all be summed up in a short sentence: Stick to the job.

This Work-a-Day World

(Copyright, 1927, by the Bell Syndicate, Inc.)

MINORITY POWER

The ideal in government is to have affairs in control of a public-spirited and able majority. But since this ideal is not always reached the next best thing is an alert and aggressive minority. This is shown strikingly in the hearing before the City Civil Service Commission where the administration steam roller has not succeeded in preventing disclosure of an ugly array of facts concerning the way in which politics has been undermining the classified service.

The picture presented is that of classified service employees who had been working for the city for years, called in and questioned by Boss Parrot and his satellites, R. Lee Heath and Mayor's Secretary Kinney, as to their political affiliations and told that they must be "friends of the administration" to be promoted. One of the witnesses swore that J. W. Buzzell, who then was a member of the commission, offered to support him for general manager on condition that he act as a union-labor spy for the benefit of Buzzell's union-organizing activities. Another witness brought out that General Manager Amsden was given papers from the wastebasket of the commission's secretary, as the result of a spy system of his own.

None of these illuminating facts would have become known except for the insistence of Commissioners Workman and Schreiber, minority members of the board, who had been outvoted when they attempted to prevent these conditions. Their protest may not result in remedying them, but at least the voters now know what it is all about, and can act accordingly. Without an active minority there would have been no information.

A minority member of the Board of Public Works put an end to the extra gratuities in storm-sewer work and saved property owners enormous sums. Minority members of the Board of Harbor Commissioners have been useful at various times in bringing to light rotten conditions in that department.

Even when the majority is public-spirited and able, a belligerent minority is of service in forcing the majority to justify its acts and to give due reflection to important matters which might be glossed over. In this way many mistakes of government are discovered in time.

IN GOOD HANDS

Gratifying to the parents of the boys and girls of Los Angeles and reassuring to the city's thousands of teachers and principals, the re-election of Mrs. Susan M. Dorsey as Superintendent of Schools is fitting recognition of her splendid educational service and leadership.

Mrs. Dorsey, who first entered the local school system thirty-one years ago, is recognized as one of the nation's outstanding educators. She entered the school department as a teacher and has been successively promoted through various posts of responsibility to the headship of the community's most important undertaking—the development of boys and girls into manhood and womanhood.

Her leadership has functioned at a time when the Board of Education and the city's staff of educators have not only faced the necessity for keeping our schools abreast of modern educational needs, but for expanding the system to meet the demands of an unprecedented increase in school population.

Superintendent Dorsey and members of the Board of Education have worked strenuously and harmoniously for the highest interests of the city's youth, with a consequent spirit throughout the entire school system of confidence in the superintendent. The spirit is not only reflected in loyalty to Mrs. Dorsey and her educational policies, but finds expression in a unified, unharassed and devoted corps of teachers and principals.

The citizens of Los Angeles are proud of their schools and have confidence in the superintendent and her co-workers. When Mrs. Dorsey begins next January her third consecutive term as head of the city's school department she will have the benefit of the community's hearty goodwill and unreserved trust in her capabilities and devotion to duty.

WHAT IS RUSSIA UP TO NOW?

On the occasion of the tenth anniversary of soviet Russia the government has taken a step that is variously regarded in Europe and has set the statesmen guessing. On its face it seems to indicate a desire to enter into more pleasant relations with her neighbors and were it not for her duplicity in the past would be accepted as such by all, and it is some doubt her good faith. She has notified the Council of the League of Nations that she will attend the conference for the preliminary consideration of disarmament. She has heretofore declined to take part in the conference. The importance of this decision lies in the fact that no definite advance toward disarmament can be made unless Russia participates and promises to abide by the decision reached. The nations of Europe are so linked together that it is impossible for one to disarm unless the others do. All the nations bordering Russia on the west, from Finland to Rumania, feel it necessary to maintain a large army to be prepared for contingencies with Russia. If they remain armed all the nations in Europe think it necessary to follow suit. But if Russia be sincere substantial results may be won.

The fly in the ointment is a suspicion on the part of some that Russia has some sinister end to serve. France, for instance, thinks, or fears, that behind this offer is a desire to form an alliance with Germany. In Great Britain sentiment divides along political lines. All the Liberal papers express great satisfaction. The conservative papers, representing the government, remembering Russia's activities in Central Asia and China, are silent, wondering what Russia is up to this time. Take it all in all, this move on the part of soviet Russia is one of the most important events of recent months in Europe.

THE LAST WORD

More than half of the stockholders in the American Telephone and Telegraph Company are women. The ladies recognize the permanence and value of anything that keeps conversation going.

KEEP TO THE RIGHT

Real freedom includes the right to pursue our own good in our own way—but without stepping on the neighbor's corns or his wife's pansies.

DISAPPOINTMENT

By James J. Montague

A smile of joy lit up my face
Upon the information
That wheels and cans can take the place
Of human cerebration;
Quoth I: "No sinful ways and means
Of earning bread shall lure me,
I'll purchase one of those machines
To do my thinking for me.
At distance I shall watch it solve
My problems, as the wheels revolve.
"No brooding thought shall cloud my brow
While I in desperation
Am deeply meditating how
To ward away starvation.
Each month, when statements are sent out
Upon my desk I'll lay them
And this machine shall figure out
An easy way to pay them.
The while I stroll from tee to tee—
And try to break a ninety-three."
But now I learn that this device
Belies my expectations;
Its powers only will suffice
For abstruse calculations.
And though no doubt you will agree
Its usefulness imminese is,
It won't help folks like you and me
To meet our just expenses.
There is no way the game to beat
If we don't think we shall not eat!

(Copyright, 1927, by the Bell Syndicate, Inc.)

A civilized nation is one that is bordered by other civilized nations.

There's nothing Germany can do now to frighten her former enemies—except, of course, to champion small nations.

A free country is one in which the people could run things if it wasn't so much pleasanter to let a few professionals do it.

If you can't get away from work and you can buy some time decks and a tub of cold water in the back yard go about them.

If he sells his business as a game you may assume that he wants a good price down on a fixed hand.

Modern description: "He's so rich the installment people never pester him for a payment."

Golf has become so universal that nobody now thinks an inactive golfer is a victim of a habit.

Even in the old days a lot of fellows kissed the bride, but not so many before the ceremony.

Americanism: Two good drivers using brakes suddenly to avoid smashing a fool driver.

Figures of speech change with time, and the way to get your right ahiad before men now is to "drive it."

Nature is kind, and since the Legislature abolishes bankbooks for money she gives the wife a mouth right to get it out of hubby's pocket.

There is good in everything and many a husband is made faithful by falling hair.

About the only way to play hobby from the school of experience is to stay down for a count of nine.

Posterity can't boost that it ancestors were swells. The swells aren't arranging for any posterity.

Now the girls have money pockets in their bloomer hems. Strange how some people like to show off their money.

Correct this sentence: "We've been married a year," said she, "but he still cries the dishes for me."

There is a movement on foot to stop Los Angeles motorists from driving with sirens. The propaganda probably was started by jealous wives.

If the moral hierarchists are telling the truth, the members of the sewing circle are now sowing only oats.

A Columbia professor advocates a course in love for college men. Such a fearless exponent of progress may also come out for wet oceans.

In naming the capital of Esperanto Lithopolis, the Esperantists considered even the limitations of the tongue-tied.

THE TWO MINUTES' SILENCE

BY PHILIP JEWITT-MYERS,
Under Page Editor, London Daily News

Tomorrow I shall be experiencing my first Armistice Day, and as I read of the preparations that are being made for the anniversary of the Armistice in Los Angeles my mind flies back to the Armistice Days I have known in my own land.

Of the first Armistice Day, November 11, 1918, in London—with all the other capitals of the combatant nations—west and east. She was a little bit ashamed of herself after the noisy and Saturnalian demonstration, but she may very well be pardoned for that. One might almost say that the hysteria was the normal medical reaction to the sudden releasing of the tension that had existed for over four years.

The news at the front, of all the casualties that had made the sweets of life but the citizens of London had been through dark days, too. Underfed, and with insufficient fuel; ravaged with constant anxiety for the safety of relatives and friends in the trenches; the vast majority of them gravely overworked; they, some of them on the verge of the workhouse, they were not spared the more spectacular horrors of war even in their own homes, and no one who has not gasped through the dirty streets of the capital during a night of warning, heard the first whirr of the aircraft overhead and the bursting of the first bomb that denoted that the enemy aircraft were drawing over the heart of the city, can have any conception of what that particular sequence of experiences might be like. Night bombing was the most terrible weapon of unquenchable courage.

So, when London learned that the four years' nightmare was over she went mad with joy, and rejoicing has played a part in the celebration of each successive Armistice Days—but as a part that every year grows less and less.

For London and indeed England as a whole has lost on the "Two Minutes' Silence" as the true expression of their feelings on each November 11. One would think that with the passage of years, and the softening of the acuter wounds, poignancies, this particular ceremony would have less and less of its force, would have begun by now to have become something of an empty formula. The contrary is true.

Each year the Silence seems to take on added significance—to be more and more one brief annual fragment that has been consecrated to the memory of the dead, and to the renewal of determination on the part of the living that they shall not have died in vain. So it is at home—so I have no doubt it is here in the United States.

Doughboys and Tommies stood, and died, side by side in the darkest days of civilization. That one fact seems to meet and engender gibes and the petty disagreements, and all about disagreements, that may arise between the two countries. England and America are bound together by ties that transcend any paper treaty, and these ties will endure.

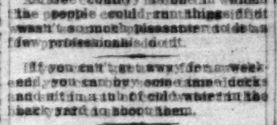

When celebrated fighters meet to battle for a prize, yippies, the moralists in vain may greet the grim occasion with frowns and wring their hands and their beards and weep their fat and pious eyes from their eyes. In vain the moralists declare it were better if the fighters would go to hear some speaker pan the sin and depravity and boorishness of such human brutes as appear in the ring. The remainder of the world, strangers to the ring, begin to read and talk about the fight. Thousands of strangers are drawn to the city where the fight is to be staged. Hotels and boarding houses are filled to overflowing. Restaurants and cafes do a land office business. Taxicabs, busses, trolleys and railroads are taxed to the limit. Everybody is happy. Everybody is spending money. Everybody is making money. Everybody is prosperous

...ES' SILENCE

...MYRING,
...n Daily News"

...my first American Arm...
...that are being made to ...
...r mind flies back to Armi...

...SSONS FROM A WORLD TOU...

BY ROCKWELL D. HUNT

...ith a congenial university ...
...e I have recently spent ...
...hs in making a tour of ...
...n and study round the ...
...ng west from California ...
...not long in reaching the ...
. After a fortnight ...
...n and China we pre...
...of the Philippines to ...
...h vast country a mon...
...t. Thence we went on ...
...Jerusalem, and after ...
...s in Palestine found ...
...e Near East. Again t...
...westward course, we ...
...f to several Europea...
...finally sailing from ...
...on for New York. A ...
...and we were home...
...ties, the starting point ...
...such a trip, at such a ...
...ges were kaleidoscopic...
...e scenes have already ...
...what blurred; but not ...
...res remain living and v...
...ory's wall, and certain ...
...have formed themselves ...
...d convictions. Some of ...
...ve endeavored to set ...
...le phrase. They are:

He who would have ...
show himself friendly, ...
of the old adage has ...
cated afresh. I have ...
...ssed finer exhibitions of ...
...and true friendliness ...
...shown us on this tri...
...we were received and ...
...ntal friends is a ...
...remainder of our lives ...
...gers were everywhere ...
...n and kindly where they ...
...n a friendly spirit. ...
...isposed to go farther ...
...he adage to nations as ...
...as well as to individuals ...
...y, never was America ...
...favorable position to ...
...lf friendly than now.

The world is weary of ...
...yearns for a way out, ...
...rushing burdens of de...
...s, the costs of arma...
...ments are cruelly ex...
...y reason could have ...
...declaring that these ...
...be thrown off, for ...
...mic and moral folly ...
...and that the pursuits ...
...of peace must be ...
...ir rightful place and ...
...e people.

The West is in the ...
Notwithstanding the ...
...nerita of an age-long ...
...d "unchanging Asia," ...
...n every hand unmis...
...of revolution which be...
...renaissance. The ...
east, the Rubicon cro...
...aven of the Occident, ...
..., is incessantly at work ...
...rient: the stirrings in ...
...politics, in education, ...
...y of society—will ...
...till the East shall have ...
...ed by the peaceful, more ...
...forces of the West. To ...
...the East is not yet West ...
...West has still much to ...
...the East—but there is not ...
...ng back—of this we may ...

Under divers names ...
...is the spirit of Christian...
...in many of earth's far ...
The Arlington of the C...
church thrills the ...
nation. The unknown ...
...y, the unsung martyr ...
...ed undying influence in ...
...7. Millions who ...
...ian name or title—in ...
...ists or Hindus or Mo...
...have nevertheless ...
...d by the brooding ...
Christ spirit. We have ...
...prone to exalt the ...
...te it for the real ...
A United States of E...
...peratively demanded ...
...g forces as to render ...
...arrangement inevitable ...
...duchies and principal...
...udal ages gave way ...
...ing national state, ...
...must accommodate ...
...to the necessities ...
...and political interde...
...of the marvelously deve...
...portation methods, and ...
...principles of self-preser...
...ch is likewise nature's ...
...mong nations. We ...
...r a United States of E...
...hall be full-orbed from ...
...Minerva from the ...
...; but come it must, ...
...not come without ob...

The war-weary world, ...
...e birth-pains of a new ...
...calls loudly for capable ...
...passionate soul. It is ...
...aster of men saw the ...
...of earth scattered abroad ...
...g to and fro, like sheep ...
...o shepherd; and he ...
...with compassion for ...
...harvest was plenteous ...
...apers few. The ignor...
...lly of the peoples in ...
...e ours demand an ample ...
...ent leadership, character ...
...adth of world culture, ...
...the modern technique, ...
...g vision of the transcend...
...of human society.

COSMETICS ARE HARMF...

...ican women spend ...
...cosmetics a year, and yet ...
...certain amount of ...
...he wisdom of using ...
...liness, says Eileen ...
...le in Liberty.

...uneasiness is not entirely ...
...ed, the writer points out, ...
...nits that there are ...
...make false claims and ...
...es they contain really ...
...gents. In discussing the ...
...wever, with Prof. Curt ...
...e head of the college of ...
...f Columbia University and ...
...of an analytical ...
...commercial products of ...
...re constantly subjected ...
...c inspection. Miss Pearce ...
...standards of manufacture ...
...tly improving and ...
...wing all the time more ...
...aner, and more reliable, ...
...ducts come into my ...
...operatively demanded ...
...g forces as to render ...
...arrangement inevitable ...
...duchies and principal...
...udal ages gave way ...
...ing national state, ...
...must accommodate ...
...to the necessities ...
...and political interde...
...of the marvelously deve...
...portation methods, and ...
...principles of self-preser...
...ch is likewise nature's ...
...mong nations. We ...
...r a United States of E...
...hall be full-orbed from ...
...Minerva from the ...
...; but come it must, ...
...not come without ob...

The war-weary world, ...
...e birth-pains of a new ...
...calls loudly for capable ...
...passionate soul. It is ...
...aster of men saw the ...
...of earth scattered abroad ...
...g to and fro, like sheep ...
...o shepherd; and he ...
...with compassion for ...
...harvest was plenteous ...
...apers few. The ignor...
...lly of the peoples in ...
...e ours demand an ample ...
...ent leadership, character ...
...adth of world culture, ...
...the modern technique, ...
...g vision of the transcend...
...of human society.

COSMETICS ARE HARMF...

...ican women spend ...
...cosmetics a year, and yet ...
...certain amount of ...
...he wisdom of using ...
...liness, says Eileen ...
...le in Liberty.

...uneasiness is not entirely ...
...ed, the writer points out, ...
...nits that there are ...
...make false claims and ...
...es they contain really ...
...gents. In discussing the ...
...wever, with Prof. Curt ...
...e head of the college of ...
...f Columbia University and ...
...of an analytical ...
...commercial products of ...
...re constantly subjected ...
...c inspection. Miss Pearce ...
...standards of manufacture ...
...tly improving and ...
...wing all the time more ...
...aner, and more reliable, ...
...ducts come into my ...

E.F. HILL

...Edison and Stewart Oil ...
...consolidated into the ...
...Company of California. ...
...Bill, with thirty-two years ...
...considered one of the ...
...oil men on the Pacific ...
Coast today. Starting as a ...
teamster in the Ventura field in ...
1895, he has been continu...
ously associated with the ...
...velopment of and ...
...production end of the industry.

Another thirty-two-year man is Carl O. Dahlgren, wharfinger at Oleum. He was a member of the construction crew in the building of that ... its completion ...

The honor roll included, besides Mr. Stewart, as host, W. W. Orcutt, vice-president; Frank P. ... of field operations; Carl ..., wharfinger at Oleum; G. L. Armstrong, pumper at ... Capt. ...

W.W. ORCUTT

...tal factors in induc... ...ts of men to recognize ...l geological work.

...TH REVIEWED

...ing and Capt. Albert ...have been affiliated with the ... years. Mr. Pelle's connections began as a deck hand on the ship he now commands. Mr. Armstrong, as a pumper at Ventura, now fills the same position he held when he first started with the company.

Edward J. Brown received his twenty-six-year service pin. He is employed in the transfer office of the ... the service pins, Mr. ... briefly the history ...

CARL O. DAHLGREN

...P. Boggs, assistant general manager; Chester W. Brown, director of exploration and production; Paul F. Gregg, counsel; John McPeak, secretary, and W. L. Stewart, Jr., secretary of the manufacturing committee.

...D FANS TO TRAVEL ...O CLASSIC IN PLANE

...ball grill fans have picked ...way to travel to the annual ...ball game which ... at Palo Alto on the ... chartered a big ... and a round trip to the ... plane will take off from ... with the fans aboard ... They will ... directly after ...

RUSSIANS MAKE COPPER SURVEY

Commission Here After Its Visit to Montana

Group Going to Arizona for More Data There

Output in Home Country to be Increased Soon

Mining in Russia now is on a pre-war basis and efforts are being made to develop the production of non-ferrous metals to a point where imports no longer will be necessary to meet the country's demands, according to a delegation of Russian engineers which arrived at the Lankershim yesterday.

Headed by N. S. Kharitonyenkoff, president of the Altain Polymetal Trust of Moscow, the official commission has been in Montana studying the copper industry and making plans to buy machinery for new plants to produce copper from Russia's richest deposits in the Ural and Altai mountains.

OUTPUT TOO SMALL

According to the members of the commission, Russia is producing 40,000 tons of copper a year now, or only about one-half of the nation's demands, which, they say, is growing rapidly on account of hydroelectrical development. Most of the copper imported into Russia comes from American mines, but if the plan of the Russian government is effected this ultimately will cease on account of increased domestic production, they say.

The Russians already have visited the copper mines in Montana and will complete their survey of the copper situation in the United States in Arizona when they leave here.

MUCH IMPRESSED

They also will visit Mexico. The commissioners have visited Germany, and expressed themselves as being not so much impressed by what they saw there as they were in Montana.

Other members of the party are S. E. Andreev, professor in the Institute of Mines, Leningrad; R. W. Goncharoff, chief engineer of the Ural Copper Establishments, and H. F. Ortin, professor of the Ural Polytechinic Institute. Prof. Ortin was a student for two years at the Massachusetts Institute of Technology.

I SEE BY TODAY'S "TIMES" WANT ADS

That advertiser wants to sell moving van.

That woman is wanted for general housework. Two children in family. Good home.

That chauffeur with limousine experience is wanted. Must know city well, furnish first-class references, and be between 30 and 40 years old.

That small salary to start is offered young lady who would like to work in photographic studio and learn photography.

That man's gray winter coat, too heavy for California climate, is offered for sale cheap.

THIEF GETS FINE GEMS OF WOMAN

Jewels Valued at $8300; Citizen Disarms Burglar in Desperate Fight

The theft of jewels valued at $8300 from her apartment at 401 South Olive street was reported to police yesterday by Mrs. Mary Jausch. The robber evidently used a pass key to gain entrance to the flat.

Awakened by a noise in his bedroom, E. H. McElroy, 1339 Ingraham street, reported to police that he found a burglar going through his trousers. McElroy said he and the burglar both drew guns at the same time, and in the scuffle that ensued he managed to kick the gun from the intruder's hand. The burglar fled, McElroy told police, and the gun was turned over to detectives. The bandit obtained $7.

A man believed to be the same burglar entered the home of Richard H. DeFries, also of Ingraham street, by breaking the glass in the back door and took valuables worth $500. The robber cut himself while breaking the glass, leaving a trail of blood over the floor.

Suicide Believed to be Long-Lost New Jersey Man

Belief that Antony K. Windsor, 35 years of age, who killed himself in Elysian Park October 16, last, was in reality Samuel Wallenstein, member of a wealthy New Jersey family, was expressed by police yesterday.

They received a letter yesterday from Wallenstein's brother, Nate Wallenstein of Poughkeepsie, N. Y., in which he said the description of the man who had been known as Windsor tallied exactly with that of his brother, missing from his home in Newark, N. J., since November, 1925. At the time Wallenstein vanished, the letter said, he carried with him $2000 in cash.

Mrs. Rebecca Wallenstein, the missing man's mother, died on October 16, last, the letter said, the day on which Windsor, or Wallenstein, killed himself. A further effort is being made by police to identify the suicide at the request of Nate Wallenstein.

DROWNING VICTIM IDENTIFIED AS VAGRANT

The body of a man found several days ago floating in the water at Hollenbeck Park was identified yesterday as that of Peter Tomules, 37 years of age, a vagrant, by Finger-print Expert Barlow. Tomules had been arrested last April on a charge of vagrancy.

Call to Prayer for Dry Cause Gets Response

Enthusiastic response to the nation-wide call for prayer on the 13th inst. for support of the Eighteenth Amendment is being given in Southern California, according to Mrs. John C. Urquhart of the local Women's Law Enforcement Committee for co-operation in the plan.

Requests for meetings and speakers are said to be numerous and outlines of special program prepared by the Women's National Committee for Law Enforcement may be obtained at 462 Chamber of Commerce Building.

"Mrs. Henry W. Peabody, national president of the committee, has informed both the Democrats and Republicans that there is no hope for any party that does not come out straight for the Constitution, and President Coolidge has demanded a bone-dry plank in the Republican platform," said Mrs. Urquhart.

SAILORS TO CELEBRATE

Armistice night will be celebrated by the United States Sailors' League with a bathing-beauty contest, ball and entertainment in Knights of Columbus ballroom, 614 South Flower street. The proceeds will be used for the benefit of the organization. Music for dancing is to be provided by Del's Foot Warmers. Winners in the beauty contest will be invited to appear in the club's naval comedy, "Shipwrecked on the Floating Islands," which now is being rehearsed.

Concrete Tile Ruling Put Off by City Council

For the purpose of conducting a public test of concrete hollow tile, also known as stone tile, as a building material the City Council yesterday postponed until the 23rd inst. action on an ordinance which would permit the use of the tile as bearing and filler walls on one, two and three-story buildings in the downtown parts of Los Angeles, designated as Fire Districts 1 and 2.

The postponement was requested by Walter R. Simons and Gordon L. McDonough of the Los Angeles Brick Exchange, who said that if the public tests show concrete hollow tile to be a safe and substantial building material for the purpose proposed by the ordinance, they will have no objection to the measure. They pointed out that tests of the material made in Chicago and other tests made here show entirely different results.

Cameramen of War to Reunite

The only division in the American Expeditionary Force that consisted of less than 250 officers and men will hold its Armistice Day reunion Saturday night at the Montmartre in Hollywood — the photographic division of the United States Signal Corps, which gave the record of the war in photographs and motion pictures. Of the men who aided in photographing the fields of France more than 125 now are permanent residents of Los Angeles. Most of them are engaged in the motion-picture industry.

The organization meets each Armistice Day. San Francisco is sending a delegation of three men. Chicago, New York, Atlanta, Cleveland and Columbus will also be represented.

The reunion is under the direction of Peter Shamray, chairman of the organization committee; Albert A. Kaufman, former general manager of the Publix theaters, and Norman L. Sper, Hollywood publicist. ...ng the men of the picture industry who are members of the organization are Allan Crosland, Joseph Von Sternberg, George Seigmann, Lewis Milestone, George Marshall and Wesley Ruggles.

Ingram Gaining After Operation

Councilman Ingram, who represents the Tenth District in the City Council, was reported yesterday as improving following an operation Tuesday at the Roosevelt Hospital. The operation was for the purpose of removing an abdominal growth which started during Ingram's service overseas in the World War.

It is declared that the operation was successful, but the Councilman may be confined to the hospital for ten days.

TREAT GIVEN TO FRIGID FEET

Shoe-Warmer Helps Out on Cold Days

Mary Brian and Shoe Tree

WARM feet on cold winter mornings is the object of a novel invention introduced in Hollywood by Mary Brian, Paramount player, which is being adopted by many members of the film colony.

The innovation is a specially equipped shoe tree which heats the toes of shoes throughout the night so that the wearer may have comfortable footwear to step into on arising.

The mechanism is simple. The top of the wooden section is carved out to afford room for a tiny light bulb. A small dry cell battery supplies the current.

Miss Brian is having a number of the shoe heaters made to send to friends in the Middle West and East where she believes they will be even more useful than in California.

RAY WOODS PLEADS FOR NEW TRIAL

Man Convicted of Killing Party Guest Says He Can Prove Third Person Did It

An attempt to obtain a new trial for Ray Woods, sentenced to from one to ten years in San Quentin on a charge of manslaughter, was launched yesterday by his attorney, Stanley Visel, who appealed to the Appellate Court for a decision.

The appeal is based on the charge that Superior Judge Doran declined to admit tenders of proof that another person killed John Lawrence, who was stabbed to death during an asserted drinking party on South Grand avenue.

Woods, through Visel, asserts that had he been permitted to do so he would have called three witnesses to prove that another guest at the party killed Lawrence.

MOUNTAIN FILM HOMES PLUNDERED

Burglar Raids Colony at Malibu Lake and Steals Radios and Furniture

Raiding the mountain cabins of numerous motion-picture players near Malibu Lake, burglars removed furnishings valued at several thousand dollars during the last few weeks, according to reports made to Sheriff Traeger yesterday.

The plunder, which included radio sets, rugs, and furniture, was taken from the cabins owned by Warner Baxter, Nell Hamilton, Louise Fazenda, George Lewis and others.

Deputy Sheriffs Jones and Higgins are assigned to the investigation.

Film Girl Gets Romance Role for Birthday

For a birthday present, to commemorate her attaining her majority, came a contract for Alice Day yesterday. The actress was awarded the leading role opposite William Haines in a polo romance, which Jack Conway is to direct for Metro-Goldwyn-Mayer.

ALICE DAY

Other gifts arrived at her apartment at the Los Altos, where she resides with her sister, Marceline Day, also an actress, and her mother, Mrs. Irene Day. The gift of the mother and sister is a string of pearls.

Miss Day was a comedienne with Mack Sennett before she started free lancing.

Boy Adventure Seeker Found in Bakersfield

Albert Lawler, 14-year-old adventure seeker who disappeared from his home on October 29, last, was found yesterday at Bakersfield and soon will be heading home in the custody of his father.

The boy was picked up by a Bakersfield traffic officer shortly after Los Angeles police arrested Robert Burns at a downtown hotel on a charge of contributing to the boy's delinquency. Burns had gone to Mrs. V. W. Lawler, the boy's mother, at her home at 3229 Baldwin avenue, and informed her that her son was at San Francisco. Subsequently, it developed, according to the police, the boy had spent several days in Burns's company.

Bail Denied to Lawyer Pending Appeal Hearing

Motion of M. M. Gordon, an attorney, who recently was convicted of eight counts of embezzlement, to be admitted to bail pending his appeal of the case yesterday was denied by Judge Craig of Superior Court.

"I didn't see why this defendant should receive any more consideration than any other person in similar circumstances," said Judge Craig. "This man had less excuse than the average person for committing crimes, for he is an attorney and should know the consequences."

Gordon will come before the court the 16th inst. for sentence.

COURT RENT BY ROW ON RENT

Husband Being Sued for Alimony Protests $50 Too Much, But Judge Ends Argument by Ruling Use of Money Woman's Own Business

It was a question Judge Bowron did not feel called to pass upon. Nevertheless it was hotly argued in his court yesterday when Mrs. Dorothy L. Morrow appeared with Attorney D. K. Gault to demand alimony from Don D. Morrow pending trial of her suit for divorce.

Mrs. Morrow was listing her necessary expenses and all was peace until she reached the item Rent, $50."

Griffith Jones, attorney for Morrow jumped to his feet.

"Preposterous," he shouted.

Morrow gasped: "Ridiculous."

Mrs. Morrow stated in plain terms that she did not see that it was any of their business.

"But you live with your parents, don't you? Well, how come the rent charge, then?" demanded Jones.

"Because they charge me rent," Mrs. Morrow explained.

Jones plied her with demands. Didn't she do the washing and the ironing and the scrubbing and the dish-washing? Mrs. Morrow admitted she did all that, but insisted she still had to pay rent.

Judge Bowron silenced the argument.

"What a lady does with her alimony is her own business," he ruled. "This husband evidently earns about $500 a month, and I will allow Mrs. Morrow $75 a month. She can squander it all on rent if she wants to."

JORDAN TO GO ON TRIAL BY RULING

Grand Theft Accusations Must Be Faced by Man Already Sentenced

Irvin Jordan, who is under sentence of two and one-half years in the Federal penitentiary for aiding and abetting James E. McEniry, former vice-president of the Corona National Bank, in the asserted misapplication of $72,000 of the institution's funds, yesterday was held for trial by Municipal Judge Westover on six counts of grand theft.

Testimony adduced at the preliminary hearing by Dept. Dist.-Atty. Choate revealed that Jordan sold Mrs. Marie J. Shields of 603 West First street, Long Beach, 15,000 shares of stock in the Red Metal Mining Company of Idaho and Nevada for $4500.

Jordan, according to Dep. Dist.-Atty. Choate, was declared to represent that he would buy certain mining stocks and, instead of giving up receipts for the stock, alibied that the deal still was hanging fire.

William M. Withers and George P. Barlein, both of Huntington Park, also charged Jordan with obtaining $1350 from them. E. H. Coppins of Long Beach is asserted to have lost $1000.

The defendant is at liberty on $10,000 bond pending appeal. He was sentenced by United States District Judge Henning. Jordan is 47 years of age and lives at 1746 Whitley avenue.

Stock Market Loss Adjudged Lawful Debt

A suit, the outcome of a tip on the stock market that failed to materialize as expected, was decided for the plaintiff by Superior Judge McComb yesterday in the case of Rosalie Ingelow, Western Union operator at the Huntington Hotel, Pasadena, against C. Stanley Johnson, head service clerk of the hostelry, for $613.33 on a note.

According to the testimony the two decided to put $1500 each in a stock investment, but they lost instead of winning. The plaintiff was given a note by the defendant for the contested amount. Johnson contended Miss Ingelow obtained the note from him on a threat that she would tell his wife, who was opposed to stock-market playing, that he had been gambling.

The plaintiff contended the note was given in settlement of the stock market deal.

Council Refuses Decoration Fund

The City Council, despite the protests of Councilman Colden, yesterday refused to appropriate $250 to decorate the streets of the harbor district Armistice Day. The appropriation had been requested by the San Pedro Chamber of Commerce.

The Council majority took the position that as the city has contributed toward the Armistice Day celebration at the Coliseum, to contribute toward the harbor district's celebration would be discrimination against other district observances of the day.

ARM SIGNALING ETIQUETTE TOLD

Traffic Officer in Talk at KHJ Urges Proper Warnings to Other Autoists

Correct signaling on the part of operators of motor vehicles is one of the greatest aids to others, pedestrians as well as other motorists, in the opinion of Sergt. E. L. Johnson of the police bureau of public safety, who talked over KHJ yesterday. Many persons fail to signal through ignorance that it is required by law, and of the proper manner of making the different signals.

The driver should indicate his intention of turning to the left by extending his hand and arm horizontally, intention to turn to the right by holding his arm to the left and upward, and his desire to stop or decrease speed by extending his left arm downward. In all cases the signaling arm should extend well out from the car.

IOWANS PICK MERRIAM AS NEW LEADER

Local Association Names Officers and Lays Plans for Annual Dinner

The Iowa Association of Southern California has elected Frank F. Merriam of Long Beach as president for the ensuing year. He succeeds Maj. Frank H. Nichols, who is at present in Europe. Judge Ralph H. Clock and Judge Fred H. Taft were named vice-presidents. Col. H. M. Bigelow was selected treasurer and C. H. Parsons was elected for his twenty-ninth year as secretary. Directors selected are Judge Frank R. Willis, Col. A. B. Shaw, Judge Charles S. Crail, C. C. Caves and John G. Spielman. An advisory committee was also elected, consisting of William B. Brown, George H. Shellenberger, Arthur L. Hamilton, Dr. H. C. Jones, Charles A. Ballreich, Judge William Hazlett and Judge P. E. Keeler.

Frank F. Merriam

The holdover members of the board include Representative Crail, Judge Frederick W. Houser, Col. John J. Steadman, Judge Taft, Col. Frank H. True, Judge Clock, Mr. Merriam, Maj. Nichols, Col. Bigelow and Mr. Parsons.

Preliminary plans were made for the annual dinner party which will be held on Iowa's birthday anniversary, December 28, in the Chamber of Commerce dining-room. The two great picnic reunions will be held as usual in February and August. Approximately 100,000 Hawkeyes rally for these popular reunions, the largest of the kind in the world.

KNIFING AT RUM PARTY DESCRIBED

Man Said to Have Gone to Aid Stepson Held for Murder Trial

Going to the defense of his stepson during an asserted drinking bout at 3768 East Fourth street on October 16, last, Richard G. Couts, son of a pioneer Los Angeles family, was forced to draw a knife and protect himself, it was revealed yesterday, when Municipal Judge McConnell held him for trial on a charge of murdering Benny Chavez, El Paso boxer.

Attorney Henry L. Brouiett, representing Couts, contended that Chavez was engaged in a terrific fight with Arthur Aldrette, Couts's stepson, when the father stepped in and attempted to halt the affair.

Then Chavez turned on Couts with a long pocket knife and lunged at him as guests scurried to far-flung corners of the home, witnesses testified. In the ensuing fight to death, Couts is asserted to have stabbed Chavez.

Deputy Sheriff Mendoza testified the fight apparently grew out of "too many rounds of drinks."

MISSION SOCIETY TO MEET

Under the leadership of Miss Flora M. Cronemiller, 1001 East Mountain street, Glendale, half a hundred members of the Young Women's Missionary Society of the Southern California Methodist Episcopal Church will meet tomorrow, Saturday and Sunday at Pacific Palisades, convention center on the north shore of Santa Monica Bay, to prepare plans for the coming year's work.

Caswell's NATIONAL CREST Coffee
pleases unfailingly
SOLD EXCLUSIVELY BY US
Order by Telephone
WEstmore 4026
1,800,000 cups were served at the PANAMA-PACIFIC International EXPOSITION

Why *Endure* City Life ....now that you've gained success?

THOSE years you have spent in the drive for success have robbed you of the carefree living that nature intended you should enjoy. The noise, the crowding, the strain, the confusion of city life are not in accord with natural laws.

It is your time now to relax, to live normally, to get in tune again with the cosmic scheme of existence, to enjoy the real, soul-satisfying values of this life.

You will find them at Rancho Santa Fe, in northern San Diego County. *Quiet*—wonderful, permanent peace and quiet. *Beauty*—lavish, extravagant beauty—in gorgeous tree-dotted landscapes, in deep-shadowed valleys of mountains, in the limpid waters of a semi-Southern sea, in the uniformly Spanish architecture, winding roads and other man-made improvements.

Every essential element of enjoyment and contentment will be found in this unique community of country estates. See Rancho Santa Fe! It has no counterpart in the world. See it this week-end!

Rancho Santa Fe
Owned by the Santa Fe Land Improvement Co.
SAN DIEGO COUNTY, CALIFORNIA
Address: S. R. Nelson, Manager
Easy to visit by Santa Fe Trains or by Motor to Solana Beach, on Scenic Coast Highway. Thence only five miles to Rancho Santa Fe.

Rancho Santa Fe, Calif.
S. R. Nelson, Mgr.
Please send story of Rancho Santa Fe
Name.....
Address..... T-11-10

Dependable

RESULTS are always sure when you flavor with Price's Vanilla. The strength is always uniform—the flavor truly delicious.

DR. PRICE'S VANILLA

"Best since 1852"

Of Interest to Women.

Home Hints Entertainment

Shop News Timely Topics

HEALTH and DIET ADVICE

by Dr. Frank McCoy

author of "This Food Will Fix Your Trouble"

Dr. McCoy will answer personal questions on health and diet, addressed to him, care of The Los Angeles Times. Inclose stamped, addressed envelope for reply.

A CLEANSING DIET

Many who have been reading my daily health articles have been sufficiently interested to wish to try the orange fast which I so often recommend. In today's article I am going to lay down some simple rules which anyone can follow without any possibility of harmful consequences. No matter what disorder you may be suffering from, I can assure you that you will be benefitted by taking a few days of the orange fast, followed by a restricted, cleansing diet.

The first thing to do is to determine to stick to the orange fast for five days. For these five days I advise you to take an eight-ounce glass of orange juice every two hours. Keep to a regular schedule, and you will find that you will get better results and have no distressing symptoms unless, perhaps, it is the first day or two, when you may have a slight headache, due to the stirring up of systemic toxins.

Every day you must take one or two enemas, using plain warm water, and not over a quart at a time. Also, take two sponge or shower baths daily to keep the pores of the skin open and to assist in elimination.

This fast will give your alimentary canal a rest, and you will eliminate vast quantities of impurities which will relieve the body of accumulated poisons and help you in every way to overcome any disorder from which you may be suffering. After the five-day fast try the following diet for several weeks:

Breakfast: One egg, prepared in any manner except by frying, three or four pieces of Melba toast, small dish of stewed fruit.

Lunch: Choice of as much as desired of any one of the following fruits: Apples, apricots, peaches, pears, grapes, oranges, grapefruit, plums, pineapple, tomatoes or melons.

Dinner: Choice of one protein, such as lean meat, fish or fowl. (Use not over one-quarter of a pound.) Choice of one or more of the following cooked nonstarchy vegetables: Celery, spinach, small string beans, asparagus, cucumber, egg plant, beet tops, turnip tops, small beets, small carrots, small parsnips, small turnips, lettuce, okra, oyster plant (salsify) kale and zucchini. Choice of one or more of the following raw salad vegetables: Ripe olive, alligator pear (avocado,) endive, nasturtium leaves and flowers, mallow, oyster plant, lettuce, small beets, carrots, turnips or parsnips, parsley, cucumber, asparagus, spinach and celery. No desserts.

Continue this diet for several weeks and then gradually change to using the menus which I print in this column each week.

You will find this a true cleansing diet, and you will be surprised at the results you will receive from following this strict curative regime.

QUESTIONS AND ANSWERS

Question: Martha Jane S. asks: What causes the white cellula- formations which periodically form in the throat opposite the palate? They cause a slight soreness until they loosen and come out. What can be done to prevent their formation?

Answer: The cheesy masses which form in the crypts of the tonsils can be prevented from forming if you will be more careful with your diet. A good local treatment may be taken with the ultraviolet light. This application of actinic rays will kill any bacterial growth in the tonsils, and also tends to shrink the membranes to normal size. If your physician does not have this equipment he can treat your throat with some medicinal preparation such as silver nitrate.

Q.: C. T. asks: Does chili contain any nourishment?

A.: Chili is very high in nourishment, being made mostly of meat. It is highly flavored with peppers and, therefore, is irritating to the stomach and cannot be considered a wholesome food except for those who have been accustomed for years to its use.

Q.: Mrs. E. S. writes: Will you please tell me what to do for my arms? They get numb up to the elbow every night.

A.: You are probably suffering from some kind of circulatory disorder, possibly due to some heart derangement which is usually caused by the pressure of excessive gas in an overloaded stomach crowding the heart. Try eating a smaller meal at night and be careful about the food combinations.

"Wear-Ever" Aluminum Roaster

with new lifting rack

PATENTED 1927

WEAR-EVER ALUMINUM TRADE MARK

SPECIAL PRICES

small size - $4.50

medium size - $5.50

large size - $6.50

for a limited time

Roasting turkey, duck and chicken

Baking apples

Baking bread

Bread and cake box

Cooking entire meal over one flame

Cold pack canning and preserving

COULD any offer be more timely—with holiday birds a-fattening and many roasting operations to plan!

You can count on a "Wear-Ever" Roaster to turn out the juiciest, full-flavored roast, or a fowl to "melt in your mouth"! Because it is made of hard, thick, sheet aluminum it heats evenly, cooks thoroughly and saves on fuel.

Go to your "Wear-Ever" dealer today, while he has a "Wear-Ever" Roaster of the size that suits you best—and while you can buy it at a very special price.

THE ALUMINUM COOKING UTENSIL COMPANY
New Kensington, Pa.

At all "Wear-Ever" Stores—Get Yours TODAY!

These Stores, we KNOW, can supply you:

LOS ANGELES—DOWNTOWN
Barker Bros., 840 W. 7th Street
Broadway Dept. Store, 4th & Broadway
Kirby & Jackson Co., Inc., 423 S. Main
The May Co., 9th & Broadway
Parmelee-Dohrmann Co., 747 S. Flower
Robins (All Stores)
J. W. Robinson Co., 7th & Grand
Sullivan's, Inc., 430 S. Broadway
Walker's 5th & Broadway

HOLLYWOOD
Central Hdwe. Co., 6673 Hollywood Blvd.
Hollywood Hardware Co., 5644 Hollywood Blvd.
Sampaga Hdwe. Co., 5312 Hollywood Blvd.
Sampaga Hdwe. Co., 5165 Hollywood Blvd.
Harwood's, 1040 N. Vermont

Goyette Bros., 1700 N. Vermont
Cahuenga Hdwe. Co., 1626 Cahuenga
Franklin Hdwe. Co., 2000 Franklin
Central Hdwe. Co., 7324 Sunset Blvd.
Sweetland Bros. Hdwe., 2150 Sunset Blvd.
Sweetland Bros. and Hill, 1262 N. Alvarado
P. G. Simpson, 2002 Sunset Blvd.
Hudson Hdwe. Co., 7548 Santa Monica Blvd.
Hudson Hdwe. Co., 7914 Santa Monica Blvd.
T. R. Simonsen, 6453 Santa Monica Blvd.
Erle & Parrish, 6304 Santa Monica Blvd.
W. T. Irwin Hdwe. Co., 4659 Santa Monica

WILSHIRE DISTRICT
Dressler Hdwe. Co., 857 S. Vermont
Dressler Hdwe. Co., 319 S. Western
Juntzen-Reinhardt Co., 2350 W. 7th St.
Short O'Byrne, 326 S. Western

Peat's Hdwe. Co., 101 S. Western
C. N. Gourgin & Son, 329 N. Western
Oriental Gundries Shop, Wilshire & Western
J. M. Lego Hdwe., 966 S. Western
N. H. Shantz Hdwe., 2801 W. 10th St.
Krueger Hdwe. Co., 140 N. Larchmont

PICO-WASHINGTON DISTRICT
Dressler Hdwe. Co., 1140 W. Washington
Lewis Hdwe. Co., 3521 W. Washington
Amor. Hdwe. & Plumbing Co., 2986 W. Pico

SOUTHWEST-VERMONT-WESTERN AVE.
Dietz Hdwe. Co., 2107 S. Vermont
Collings Hdwe. Co., 3425 S. Vermont
Manual Arts Hdwe. Co., 4221 S. Vermont
Neuhard's Dept. Store., 3443 S. Vermont
Cooper Hdwe. Co., 2797 W. 54th St.

Angelus Mesa Hdwe. Co., 54th & Mesa Dr.
Paramore Hdwe. Co., 6436 Mesa Drive
Wardup Hdwe. Co., 4179 S. Western
Gaffney Hdwe. Co., 4815 S. Western

SOUTH BROADWAY DISTRICT
Mensch Hdwe. Co., 4500 S. Broadway
Cooper Hdwe. & Paint Store, 6815 S. Bdwy.
Cooper Hdwe. Co., 7217 S. Broadway

HIGHLAND PARK DISTRICT
H. H. Grotthouse, 5703 Pasadena Ave.
Suburban Hdwe. Co., 5635 Pasadena Ave.
Suburban Hdwe. Co., 6324 Pasadena Ave.
Economy Variety Store, 4761 York Blvd.

WHITTIER BLVD. DISTRICT
Hart and Hart, 2024 Whittier Blvd.
Rabe Hdw. Co., 3101½ E. First St.

ALHAMBRA
Alhambra Hardware Co.

ANAHEIM
H. N. White

AZUSA
Morgan Hardware Co.
Gerlach Bros.

BAKERSFIELD
Bakersfield Hdwe. Co.
Nelson Brass Co.
Hayes & Murray
Pioneer Mere. Co.
Redlich Mere. Co.

BELL
Blemke & Gibson

BEVERLY HILLS
Chas. A. Mayer Hdwe. Co.

BRAWLEY
Imperial Valley Hdwe. Co.

BURBANK
Burbank Hdwe. Co.
Story & Sons

CALEXICO
Imperial Valley Hdwe. Co.

COLTON
Valley Hardware Co.

COMPTON
Thorne Hardware Company

COVINA
Chas. E. Johns

CULVER CITY
Shaffer Bros. & Shoog

DELANO
Delano Hardware Co.

EAGLE ROCK
Eagle Rock Hdwe. & Furn. Store

EL CENTRO
Imperial Valley Hdwe. Co.

EL MONTE
L. T. Hammersley

EL SEGUNDO
Daniel's Hardware Co.

ESCONDIDO
Churchill & Cannon

FILLMORE
Massey's Bazaar

FONTANA
Fontana Mercantile Co.
Moore Hdwe. Company

FULLERTON
Fullerton Hdwe. Company
Surana Bros.

GARDENA
Robertson's Hdwe. Co.

GLENDALE
Benbow & Wagner
Glendale Hdwe. Co.
Metro Hdwe. Co.
Sherwood's
Cornwall & Kelly
H. S. Webb Co.
Wilson-Ball Hdwe. Co.

GLENDORA
J. N. Reed Hdwe. Co.

HEMET
Hemet Hardware Co.

HERMOSA BEACH
Hermosa Hardware Company

HUNTINGTON BEACH
Warner Hardware Company

HUNTINGTON PARK
Blemke and Gibson

INGLEWOOD
Inglewood Mercantile Co.

LA JOLLA
[illegible] Company

LANKERSHIM
Lankershim Hardware Co.

LOMA LINDA
Mound City Mercantile Co.

MAYWOOD
Maywood Commercial Co.

LONG BEACH
American Avenue Hdwe. Co.
Horace W. Green & Sons
Hdwe. Co.
Hovenden's
The Wise Company
Southern Hdwe. Co.
C. E. Taylor Hdwe. Co.

MONROVIA
Monrovia Hdwe. Company
Monte Hdwe. Company
Monge Hdwe. Company

NATIONAL CITY
Homeland Building Company

OCEAN PARK
[illegible] Co.

OILDALE
[illegible] Hdwe. Co.

ONTARIO
Adams Hardware Company
Moore & Logan
Drew Carriage Co.

ORANGE
Kaylor Hdwe. Company,
Orange Hdwe. Company

OWENSMOUTH
Lawson Brothers

OXNARD
Oxnard Hdwe. & Impl. Co.
Plaza Hdwe. Company

PASADENA
Model Grocery Company
F. C. Nash Company
Parmelee-Dohrmann Co.
Irwin H. Sisler
Stevens Hardware Co.
Vanderhoef Hdwe. Co.
Schultz & Berg
Lamanda Park Hdwe. Co.
Altadena Hardware Co.
Lake Avenue Hardware Co.
Washington Hardware Co.

POMONA
Wright Bros. & Rice
Orange Belt Emporium
I. W. Wilkinson & Son
Watson Bros.

PUENTE
L. T. Hammersley

REDLANDS
Bell Granite Hdwe. Co.
E. M. Cope Commercial Co.

REDONDO
Redondo Hardware Company

RIVERSIDE
Fraenza Hardware Company
Riverside Hardware Company

SAN BERNARDINO
Geo. M. Cooley Company
Bell Hardware Company
The Harris Co.
A. J. Lillibridge

SAN DIEGO
Parmelee-Dohrmann Co.
San Diego Hardware Co.
Coast Hardware Co.
Wm. Konrad Hardware Co.
Troxell's Variety Store

SAN PEDRO
San Pedro Hdwe. Company
Pacific Ave. Hdwe. Co.

SANTA ANA
Santa Ana Hardware Co.
F. W. Weismann
S. Hill & Sons
F. E. Mickey Hardware Co.

SANTA BARBARA
Ott Hardware Company
Holiday Hardware Company
Wm. Kittler Hdwe. Co.

SANTA MONICA
Central Hardware Company
Russell Hardware Company
Todd's

SANTA PAULA
Butcher Hardware Company

SAWTELLE
Sawtelle Hardware Co.

SHERMAN
Sherman Hardware Company

SIERRA MADRE
Sierra Madre Hdwe. Co.

SOUTH PASADENA
Line Hardware Company
Potter Hardware
F. R. Schaffer
Tousell Hardware

TAFT
Pioneer Mercantile Company
Taft Furniture & Hdwe. Co.

VAN NUYS
Wm. Andrew Hdw.
Lavoen Brothers

VENICE
Frank B. McKenney Hdwe.

VENTURA
Ventura Hdwe. & Impl. Co.

WATTS
Watts Variety Store

WHITTIER
Whittier Hardware Company
Farmers Hdwe. & Paint Co.

WILMINGTON
Wilmington Hardware Co.

YUMA, ARIZONA
Imperial Valley Hdwe. Co.

EXCLUSIVE HANDMADE SHOES

Specially Priced

$17.50

formerly 25

THESE THREE SMART HANDMADE MODELS FASHIONED IN GENUINE LIZARD OR ALLIGATOR

La Mode Shoes
722 South Flower ☆ Va. 8850
6329 Hollywood Blvd. ☆ Gr. 8787

Walker's BROADWAY AT 5th ST.

Headquarters for Roberti Products

Ask About Our Easy Terms—9th Floor

VISIBLE FEATURES

Comfort

is built right into this spring

A NOISELESS, luxurious double-deck coil spring, crowned like the finest box spring, preventing all tendency to roll to the center — an exclusive feature. One hundred and twenty cone-shaped spirals of the best grade premier spring wire. Each coil fastened to adjacent coils by flexible helical springs!

There you have the specifications of the Sanotie "Californian." Sounds like a comfortable spring — and it is one! But you have to sleep on a Sanotie spring to fully appreciate the luxurious comfort that is built right into it.

A long-lasting spring, too — one that will give years of sound, restful sleep. Each spring carries a twenty-five-year guarantee.

At All Furniture Dealers

ROBERTI SANOTIE SPRING BED

Made by Roberti Bros., Inc., Los Angeles

Also Manufacturers of Davenport Beds, Day Beds, Recess Beds, Mattresses, and Living Room Furniture

Full Line Roberti-Made Products

Goodan-Jenkins FURNITURE COMPANY INC.

724-726-728 So. Broadway

Use Your Credit

THE NE

IN STORES AND

NOVELTIES, IDEAS AND TICAL SUGG

By Olive

Work-Thought

Some scientist, [illegible] upsetting all our [illegible] people usually are [illegible] ered that the [illegible] make achievement [illegible] work are all in the [illegible] are "set" to believe [illegible] is work it will be [illegible] weary us before we [illegible] on the other hand, [illegible] the thing to be [illegible] little or no [illegible] seem easy to do. [illegible] next Congress or [illegible] some other body will [illegible] to transmute all our [illegible] play. What fun that [illegible] For whom?

A Hooked Rug Wonder

Made by a woman who [illegible] work in an art-society, [illegible] is a similitude of a [illegible] from China. In the [illegible] resembling Chinese [illegible] ures are Chinese and [illegible] smooth as any done in the Kingdom. The rug [illegible] fifteen feet and if it were imported would be valued [illegible] than $1000 dollars, which [illegible] dlwork of our own [illegible] value is in hundreds [illegible] mate the sentimental [illegible] accomplishment.

Over Seventy

Speaking of work [illegible] women so-called "elderly" [illegible] recently, in a department [illegible] ing store which is always [illegible] courage talent, especially [illegible] cal residents, there is a [illegible] sculpture fashioned by [illegible] 70 years of age. Not only [illegible] the figurines but is pronounced [illegible] coloring — for the work [illegible] is excellent as the modeling.

A Yard of Pearls

Remember the time for [illegible] pictures, "a yard of pearls [illegible] of babies" and so on, [illegible] lengths of several yards [illegible] Nowadays it is a yard or [illegible] Milady wears. Sometimes [illegible] long yard—several of them. [illegible] And sometimes the pearls [illegible] or rosy, sometimes white, [illegible] gun-metallic. Sometimes [illegible] pass several times around [illegible] and fasten beneath the [illegible] lovely cabochon brooch of [illegible] precious jewel. Of course [illegible] gems are semiprecious [illegible] of the veriest haute mode [illegible] are supposed to be replaced [illegible] genuine which you prefer [illegible] safety box at the bank. [illegible] are merely you or I, their [illegible] jewelry.

Pompeian

With the craze for [illegible] cient tombe—I mean [illegible] not books—it is quite [illegible] all things antique-looking [illegible] forge to the fore. And [illegible] leather is the latest thing [illegible] folio covers, in memorandum [illegible] and so forth. This leather [illegible] a moldy green, giving the [illegible] time—corrosion. The [illegible] course, has a Pompeian [illegible] cast to be appropriate. For [illegible] my description, you may [illegible] these new old leather [illegible] truly they are fascinating [illegible] gift-worthy.

Woody Toys

Those toys of wood [illegible] ways attractive, are this [illegible] than ever joyful. [illegible] plain untinted wood as [illegible] peasants or finished in [illegible] enamel, these toys are [illegible] ing as to fascinate [illegible] but their grown-up [illegible] piece or set of pieces, [illegible] mal or human, expressed [illegible] idea—often some thought [illegible] morous. The cost of this [illegible] too, is surprisingly little, [illegible] how far away from home [illegible]

Ornaments of Wood

There is another class of [illegible] ing from Italy which [illegible] That is the wooden carvings [illegible] effects, animals and human [illegible] work or play in the [illegible] tive Italian. Quaint [illegible] events, character studies [illegible] represented in these carvings [illegible] like that one marvels how [illegible] be so deftly produced [illegible] little pliable. Almost [illegible] animals and persons [illegible] studies them. The coloring [illegible] quite as lifelike as the [illegible] or more of these [illegible] would enliven any room.

Fashion's Semaphore

Calfskin being used [illegible] just white and black.

Carnelian chokers are worn [illegible] types of wool dresses.

The newest fur coats are [illegible] the short-haired skins.

Evening slippers have [illegible] heels as well as buckles.

A dress or coat of [illegible] be modish for fall wear.

Crystal jewelry for [illegible] noon wear is most smart.

For formal afternoon [illegible] leads all other materials.

Stole rever collars are [illegible] fur widening toward the [illegible]

Black and white remain the [illegible] est colors for evening wear.

Fur coats are shown with [illegible] companying tiny hand bags.

Gloves and hose are in the [illegible] shades are again in the [illegible]

New sports clothes have [illegible] hanging from the waist.

A new sports blouse has [illegible] buttons from shoulder to [illegible]

Pendant earrings of [illegible] match bracelets and [illegible]

Evening clothes are richly [illegible] gold and silver hold full sway.

The large square [illegible] scarf is a feature of the fall [illegible]

A touch of lace is noted [illegible] and satin frocks for evening wear.

The smartest hats are of [illegible] with felt and velvet in close [illegible]

Jap fox, kit fox, wolf and [illegible] are used for collars on [illegible] coats.

At the present moment [illegible] mostly confined to the [illegible] skirt.

Sophisticated simplicity [illegible] cut of clothes in the [illegible] tions.

A new umbrella has for [illegible] an ivory monkey's head [illegible] monkey heads [illegible] each ivory rib.

ELLA WOOD RITES

Services to be Conducted From Funeral Parlors Tomorrow

Funeral services for Mrs. Ella Wood, who died at her residence, 666 West Thirty-fifth Place, Tuesday morning at the age of 73 years, will be conducted from the parlors of J. D. Faris & Co., Tenth and Flower streets, at 2 o'clock tomorrow afternoon.

Mrs. Wood, widow of B. F. Wood, came to this city from Illinois fifty-two years ago. She leaves a brother, William Pressure of Illinois, and a number of nieces and nephews.

Clubs Society

SOCIETY

BY JUANA NEAL LEVY

In the lovely little Church of the Flowers, Glendale, Miss Warrene Sweetland, daughter of Mr. and Mrs. Warren Sweetland, became the bride of Charles Eaton Hewing, son of Mr. and Mrs. F. C. Hewing of Chicago and Daytona, Fla., the ceremony taking place yesterday afternoon at sunset to the accompaniment of soft organ music.

The bride, given in marriage by her father, was charming in an ensemble of gray chiffon and velvet, with close-fitting hat to match, and a shoulder corsage of orchids and lillies of the valley. Her only attendant, Mrs. Garnet Cecil Rainey (Marjorie Hamlin,), whose bridesmaid she was at her wedding in the spring, wore a becoming gown of rose and chiffon, with small matching hat, and carried an arm shower of pink roses, while Jack Brenner served Mr. Hewing as best man.

A reception for members of the bridal party and immediate family followed at the home of the bride's parents, 2617 Ellendale Place, after which Mr. and Mrs. Hewing left for a brief motor honeymoon trip at Del Monte. Upon their return they will be domiciled at the Hotel Mayfair until January, when they are planning to leave for a trip of more than a year's duration.

Going directly to Florida by way of the Panama Canal, they will pass the late winter and early spring months with Mr. Hewing's parents, and will then motor to Quebec for the summer, leaving there in the early autumn for a year in Europe. Their permanent home, however, will be in Los Angeles.

Mrs. Hewing was graduated from Marlborough School, and is one of the popular members of the younger set of the Southland. A number of delightfully planned prenuptial affairs were given in her honor, among the hostesses being Mrs. Albert Rogers (Eleanor Lamb) of Angela Drive, Beverly Terrace, and many other affairs will be given in their honor after the return from the wedding trip. Mr. Hewing attended Michigan University and later Cambridge in England at the outbreak of the World War, when he joined the Royal Flying Corps, achieving a distinguished record in the service.

Gay 'Nineties Ball

The date of the gay 'nineties ball, which will be staged in connection with the "old guard" golf tournament at Hotel Del Monte, has been changed from Saturday to tomorrow evening, and will revive the splendid glories of the gay days of the early '90s in a most elaborate fashion. Scores of social leaders from the Southland as well as northern cities will attend, many reservations having been made, and many delightfully arranged dinner parties will be given as well as supper parties later in the evening, the affair promising to be a scintillating success, as practically everyone will be in costume.

Some very diverting entertainment is being prepared for the evening by Lington Ford and his talented collaborators in the recent spectacular "Carmel Follies" given at Del Monte two weeks ago.

Del Monte is entertaining more distinguished foreign visitors at present than is usual, even at this famous watering place, among them being Lord and Lady Hastings of England, Miss Alice Grimes of Paris, Mr. and Mrs. C. W. Wood, Mrs. E. M. Montgomery of New Zealand, Mrs. C. Kirk, Miss Dora A. Knowles, Lady Percival David of England, and Mr. and Mrs. R. S. West of Honolulu. A series of dinner parties is being given at the Monterey Peninsula Country Club the 19th and 20th inst., and December 10.

Entertains Visitors

Alpha Delta Pi, Alpha Chi chapter at the University of California at Los Angeles, had as its guest the 1st and 2nd inst., Mrs. Kinnard Rowe, national field inspector, and in her honor a formal tea was given entertaining campus sororities and the mothers' club of Alpha Delta Pi. Mrs. Rowe is from Louisville, Ky., and left the 3rd inst. for Alpha Pi chapter at the University of Southern California, from which she is going on to Albuquerque, N. M.

Alpha Delta Pi announces the pledging of Miss Mary Neilan, Miss Grace Prentiss, Miss Katherine King, Miss Bertha Sulkinghouse, Miss Genevieve Oldendorf, Miss Lucille Hoagland, Miss Ruth Vosburg and Miss Joyce Castle.

Delightful Affair

Mrs. James Long Wright of 917 North Roxbury Drive entertained with a delightfully planned luncheon and bridge at the Roosevelt Hotel in Hollywood Saturday afternoon, those included being Mrs. Allen W. Ashburn, Mrs. Hugh A. Beaton, Jr., Mrs. Harry D. Bollmer, Mrs. Jackson Derr, Mrs. William A. Doran, Mrs. Julio Estelman, Mrs. Charles D. Goldthwaite, Mrs. James A. Gooch, Mrs. R. C. Halle, Mrs. A. H. Lamberth, Mrs. Garrett Ryan and Mrs. Gordon G. Hunt of Tampa, Fla.

November Meeting

The November meeting of the Stanford Women's Club will be held Saturday at the Women's University clubhouse, 943 South Hoover street, at 2:30 o'clock. As the meeting takes place just a week prior to the Stanford-California game, Marion Kyle, '28, editor of Sports and Vanities, will give a resume of the western football season and a complete outline of the Stanford team and possible outcome of the "big game." Mrs. Milton Norgaard (Arlene Olson,) president of the organization, states there will be a brief business session preceding the speeches and an informal tea hour will follow, during which Miss Margaret Mackey, '24, will play several selections, accompanied by Miss Iva Chaplin, pianiste. All Stanford women in Los Angeles and vicinity are cordially invited to attend.

Surprise Birthday Party

Wednesday evening Mrs. Julia Quinby Bishop, assisted by Mrs. Ida Wilson, entertained fifty-two guests at her home in West Forty-third street in honor of Mrs. Emma E. Brown, the occasion celebrating her birthday anniversary.

The evening was passed in playing comic games. Prizes were won by Mr. and Mrs. Harry Dahlem and Mrs. Fannie Shavely for the best page for the Brownie Book; by Mr. Hitchens for the guessing game; Mr. Percy Poor and Kenneth Hitchens for the spaghetti race; Mrs. Edith Denton and Mrs. Lowe for the peanut race. Prizes for the youngest guest present were awarded Miss Geraldine Hause and the oldest guest by Mrs. Harrold. Tango prizes were won by Mr. Percy Poor, Mrs. Jamison and Mrs. Piedmont.

The prizes were brownie dolls and pompoms, and a brownie doll presided over the huge birthday cake which, when opened, contained a toy automobile as a joke on Mrs. Brown. Another surprise was served at midnight. Mrs. Bishop drew birthday greetings

Of Interest to Women.

SOCIETY

BY JUANA NEAL LEVY

In the lovely little Church of the Flowers, Glendale, Miss Warrene Sweetland, daughter of Mr. and Mrs. Warren Sweetland, became the bride of Charles Baum Hewing, son of Mr. and Mrs. F. C. Hewing of Chicago and Daytona, Fla., the ceremony taking place yesterday afternoon at sunset to the accompaniment of soft organ music.

The bride, given in marriage by her father, was charming in an ensemble of gray chiffon and velvet, with close-fitting hat to match, and a shoulder corsage of orchids and lilies of the valley. Her only attendant, Mrs. Garnet Cecil Rainey (Marjorie Hamlin,) whose bridesmaid she was at her wedding in the spring, wore a becoming gown of rose and green, with small matching hat, and carried an arm shower of pink roses, while Jack Brenner served Mr. Hewing as best man.

A reception for members of the bridal party and immediate family followed at the home of the bride's parents, 2617 Ellendale Place, after which Mr. and Mrs. Hewing left for a brief motor honeymoon trip at Del Monte. Upon their return they will be domiciled at the Hotel Mayfair until January, when they are planning to leave for a trip of more than a year's duration.

Going directly to Florida by way of the Panama Canal, they will pass the late winter and early spring months with Mr. Hewing's parents, and will then motor to Quebec for the summer, leaving there in the early autumn for a year in Europe. Their permanent home, however, will be in Los Angeles.

Mrs. Hewing was graduated from Hollywood High School, and is one of the popular members of the younger set of the Southland. A number of delightfully planned prenuptial affairs were given in her honor, among the hostesses being Mrs. Albert Rogers (Eleanor Lamb) of Angels Drive, Beverly Terrace, and many other affairs will be given in their honor after their return from the wedding trip. Mr. Hewing attended Michigan University and later Cambridge in England, at the outbreak of the World War, when he joined the Royal Flying Corps, achieving a distinguished record in the service.

Whittier Ball

On date of the gay 'nineties ball, to be staged in connection with the "old guard" golf tournament at Hotel Del Monte, has been moved from Saturday to tomorrow evening, and will revive the splendors of the gay days of the 90s in a most elaborate fashion. Scores of social leaders from Southland as well as northern cities will attend, many reservations having been made, and many delightful dinner parties will be given as well as supper parties, later in the evening, the affair promising to be a scintillating success, as prescribed everyone will be in costume.

Some very diverting entertainment is being prepared for the evening by Lieut. Ford and his talented colleagues in the recent spectacular "Follies" given at Del Monte a few weeks ago.

Del Monte is entertaining more distinguished foreign visitors at present than is usual, even at this famous resting place, among them being Sir and Lady Hastings of England, Miss Alice Grimes of Paris, Mr. and Mrs. G. W. Wood, Mrs. E. M. Montgomery of New Zealand, Mrs. C. Kirk, Miss Dora A. Knowles, Lady Percival of England, and Mr. and Mrs. J. West of Honolulu. A series of parties is being given at the Monterey Peninsula Country Club the 27th and 28th inst., and December 1.

Christmas Visitors

Alpha Delta Pi, Alpha Chi chapter of the University of California at Berkeley, had as its guest the week-end last inst. Mrs. Kinnard Rowe, national field inspector, arriving for a formal tea was given entertaining campus sororities and the alumnae club of Alpha Delta Pi. Mrs. Rowe is from Louisville, Ky., and left the last inst. for Alpha Psi chapter at the University of Southern California, from which she is coming on to Albuquerque, N. M.

Alpha Delta Pi announces the pledging of Miss Mary Nelson, Miss Jane Prentice, Miss Katherine King, Miss Bertha Sulkinghouse, Miss Geneva Oldendorf, Miss Lucille Hoagland, Miss Ruth Vosburg and Miss Ruth Castle.

Hotel Affair

Mrs. James Long Wright of 917 Westbury Drive entertained with a delightfully planned luncheon and bridge at the Roosevelt Hotel in Hollywood Saturday afternoon, those invited being Mrs. Allen W. Ashley, Mrs. Hugh A. Beeston, Jr., Mrs. Ralph D. Bollmer, Mrs. Jackson Derr, Mrs. William A. Dorsan, Mrs. Julio Duran, Mrs. Charles D. Goldsmith, Mrs. James A. Gooch, Mrs. Charles A. H. Lamberth, Mrs. Clarence Ryan and Mrs. Gordon Stuart of Tampa, Fla.

Theater Meeting

The November meeting of the Stanley Women's Club will be held Saturday at the Women's University Club, 943 South Hoover street, at 10 o'clock. As the meeting takes place a week prior to the Stanley-California game, Marion Kyle, editor of Sports and Vanities, will be a member of the western football team and a complete outline of the "big game." Mrs. Ruth Hungard (Arlene Olson,) president of the organization, states there will be a brief business session during the speeches and an informal hour will follow, during which Miss Margaret Mackey, '24, will render several selections, accompanied by Miss Eva Chapin, pianiste. All Stanley women in Los Angeles and vicinity are cordially invited to attend.

Birthday Party

Wednesday evening Mrs. Julia Quinn was hostess, assisted by Mrs. Ida Wilson, when fifty-two guests at her home in West Forty-third street were met Mrs. Emma E. Brown, who was celebrating her birthday anniversary.

The evening was passed in playing bridge. Prizes were won by Mr. and Mrs. Bobby Dahlen and Mrs. Fannie Scott; by Mr. Hitchens for the best page for the evening game; Mr. Percy Hitchens for the lowest score; Mrs. Judith Denton for the person present. Miss Geraldine Hause was the youngest guest present. Miss Geraldine Hause was the youngest guest present. Miss Geraldine Hause was the youngest guest

RADIO ACTIVITIES

From Broadcasting Stations to Receiving Sets

TAPS TO USHER ARMISTICE DAY

'll Radio Studios to Honor Dead at 11 A.M.

HJ Observance to Include U.S.S. Relief Program

roich Baritone Presents Old-Time Ballads

BY DR. RALPH L. POWER

There is no particular day set de as a result of the War of 1812, ither did we get a commemora- ve day as a result of the Mexican ar. Neither war between the ates nor the war with Spain ings to one unless it be Memorial y and that clearly is not a war- ne event day.

Nations with a background of past story do not easily set up new olidays. But the World War, burn- up more powder than all other ars combined, brings us Armistice ay—a date which we celebrate in llaboration with other leading na- ons.

November 11 emphasizes peace, not ar. On this occasion we cele- rate, not the winning of a battle, ut the great day of peace.

TAPS FOR THE DEAD

Tomorrow at 11 a.m. radio stations verywhere will sound taps in honor f the unknown dead. Then KHJ ill be silent until the early after- oon when the exercises, speeches nd music from the local Coliseum ill be broadcast.

Then the evening program will e broadcast at 6 o'clock and will ontinue until 9 p.m. when for an hour an Armistice Day program from he U.S.S. Relief, hospital ship of he Navy, will be on the air.

The program will include orches- al numbers, vocal solos, comedy ittle, vaudeville sketches and mis- ellaneous numbers from the craft f the Navy.

BARITONE SINGS

The broadcast last night over the HJ transmitter presented to the udio audience Nell Russell, Scotch aritone, who has sung over KHJ everal times.

His program of the night, accom- anied by Louise Miller, included a roup of sea chanteys, two Irish ongs, a couple of old English melo- ies, and a group of old-time ballads.

The concert pianist for the radio ecital was Lee Sachs, Los Angeles eacher of music, with a superb con- ert of compositions by various usic masters.

The children's hour at 6:30 in- luded Elizabeth Larson, "Flower hild of KHJ," in a group of stories; atricia Eccleston, "Daffodil," in a atchpiece group of recitations; Verna hild accordionist in popular num- ers; Dick Winslow, with a few pa- riotic marimba numbers and Ger- rude Iris Neighbours, with a reci- ation or two.

MISSION HAS BIRTHDAY

Celebrating its forty-first anniver- ary, Peniel Mission, 227 South Main treet, will conduct an all-day meet- ng tomorrow. There are to be serv- es at 10 a.m. and 2 p.m. and lunch- on will be served at noon.

On Tomorrow's Radio Program

June Brandon, Contralto

KHJ artist who will sing on the Armistice night broadcast.

K-H-J The Times

416.4 Meters—720 Kilocycles

TODAY'S PROGRAM

6 p.m.—KHJ Concert Trio.

6:20 p.m.—Children's hour with Uncle John. Rosetta Lewin, "Curly Locks;" Joyce Coad, "Red Riding Hood;" Dorothy Cushman and Raymond Burton, cornet duets; Natalie Mae Hancock, 6-year-old reader, and the Boros Four, musical novelty act. Mercedes Mathews, singer.

7:30 p.m.—Evening Scripture reading, Rev. C. A. Norcross, pastor of St. Paul's Methodist Episcopal Church. Harold Lewis and Sydney Stein, flute duets.

7:45 p.m.—Dr. Philip M. Lovell, health chat.

8 p.m.—World-wide news.

8:15 to 10 p.m.—Leo H. Sansiger, baritone; Prof. Charles F. Lindsley, literary interpretation; Zoellner Quartet, instrumentalists; "Lady of Solitude," readings.

OTHER CALIFORNIA STATIONS

6:30 to 7 a.m.

EGPJ—Music at 6:30. KPO—Exercises at 6:45 KNX—Exercises at 6:45. KFWI—Exercises.

7 to 8 a.m.

KPO—Exercises at 7:15. KFRC—Music. KNX—Exercises. KMIC—Sleeping hour. KMTR—Exercises, music KYA—Music. KFLA—Exercises. KGFJ—Music

8 to 9 a.m.

KNX—Piano KMIC—Announcer's hour

KYAS—Prayer at 8:05. KFRC—Music. KMTR—Tie-up at 8:15. KFWI—At 8:30. KGFJ—Music. KPO—Talks. KYSO—Prayer at 8:45.

9 to 10 a.m.

KNX—Shopping news. KGFJ—Music to 9:30. KFWD—Program at 9:30 KMTR—Household talk. KGER—at 9:45. KYAS—Shooting hour. KMIC—Request hour. KFWI—Music. KPO—Organ at 9:30.

3 to 4 p.m.

KMIC—Studio hour. KGFJ—Music. KPOA—Dance music. KFWB—Music to 12:30. KFRC—Studio hour. KMIC—Old-time music. KGER—Sax. KNX—Shopping news. KFLA—Dance music. KYGS—Sax.

4 to 5 p.m.

KFRC—Serious to 4:30. KYAS—Children's hour. KGER—Trio at 4:30. KFWD—Music at 4:30. KNX—Talks. KPOA—News; music. KMTR—Talks; music. KFWB—at 4:35. KMIC—Old-time music. KFRC—at 4:45. KPO—Organ recital. KGFJ—Music to 4:30. KGER—Request hour. KFWI—Music to 4:30. KNX—Orchestra. KFLA—Lecture. KFWI—Ice journal.

5 to 6 p.m.

KNX—Program. KYA—Orchestra at 5:45. KMTR—Talk; music. KYA—Music at 5:30. KFWB—Music. KGFJ—Music to 6:30. KLX—Children's hour. KYAS—Talk. KPO—Children's hour. KGER—Children's hour. KMIC—Organ recital. KQW—Studio hour. KFWD—Program. KYA—Music. KFWB—Concert hour. KFLA—Music.

6 to 7 p.m.

KFWI—Music. KLX—Concert. KNX—Concert orchestra. KFI—Program. KFWB—Dinner concert. KJBS—Organ. KGFJ—Music to 6:30. KYAS—Music. KMTR—Announcements; KYSO—Concert. KMIC—Organ recital. KFRC—Music at 6:30. KFOO—Concert. KQW—Studio hour. KEJW—String quartet. KYA—Music. KPO—Sports; news. KFWA—Dinner program. KFQB—Concert hour. KGER—Request hour. KGO—Concert. KGFJ—Concert. KFWB—Request hour. KPPC—Organ at 6:30. KFSO—Music.

7 to 8 p.m.

KNX—Musical program. KLX—News to 7:20. KFSG—Services. KFOO—Novelties. KMTR—Music. KYAS—Program to 7:30 KWG—Music. KFRC—Recital. KEJW—Music. KFWB—Talk. KPO—Concert. KGO—Sports to 7:30 KGER—Talk; music. KQW—Talk. KGFJ—Studio hour. KNX—Program. KGER—Music. KYA—Music to 7:30. KFWB—Orchestra. KFLA—Music. KFSG—Radio program. KYSO—Child hour, 7:15 KFI—Program.

8 to 9 p.m.

KYAS—Music. KFSG—Program. KNX—Program. KFSG—Services. KFWB—Music. KFI—Program. KWG—Music. KMTR—Music. KFWB—Program. KGFJ—Music. KQW—Concert. KELW—Program. KYA—Music. KFOO—Concert orchestra. KPO—Dance orchestra. KGO—Dance orchestra. KFWI—Dance orchestra.

9 to 10 p.m.

KELW—Studio hour. KQW—Studio program. KNX—Studio program. KGFJ—Music. KFWB—Program. KFRC—Studio program. KMIC—Studio hour. KYA—Music. KFLA—Studio program. KPPC—Concert orchestra. KGER—Sax.

10 to 11 p.m.

KFWB—Dance orchestra. KFRC—Dance orchestra KFQB—Orchestra. KFSG—Orchestra. KNX—Orchestra. KMIC—Dance orchestra. KFWI—Music; request. KGER—Studio hour. KPO—Dance orchestra. KFWB—Dance orchestra. KGO—Dance orchestra. KFLA—Dance orchestra. KFWI—Dance orchestra.

11 to 12 Midnight

KNX—Dance orchestra. KFRC—Dance orchestra. KGO—Dance orchestra. KFWB—Dance orchestra. KFWD—Dance orchestra. KMIC—Dance orchestra. KPOA—Dance orchestra. KGER—Music.

11 a.m. to 12 Noon

KFRC—Music. KFLA—Music. KFWB—Program. KFQG—Music. KFWD—Program. KMIC—Music. KMTR—Music at 11:15. KGER—Music. KELW—Press hour. KFRC—Program. KPOA—Music; news. KPO—Music at 11:30.

12 Noon to 1 p.m.

KELW—Press hour. KGFJ—Orchestra. KFWB—Program. KFRC—Concert. KNX—Program. KMTR—Music at 12:15. KPOA—News at 12:15. KFRC—Music to 12:45. KMIC—Announcements. KFOO—Music. KPOA—Studio hour. KFWI—Concert. KFRC—Noon concert. KGO—Concert hour. KYA—Music at 12:30. KFQB—Request hour. KGER—Music.

1 to 2 p.m.

KNX—Program. KMTR—Talks to 1:30. KFSG—Organ recital. KFQB—Music. KGFJ—Records. KQW—Music. KGO—Reports at 1:30. KFWI—Program to 1:30. KFSG—Services. KMIC—Music. KPOA—Music. KGFJ—Talks; music. KFWB—Music. KFRC—Program. KYA—Music to 1:30. KGER—Music to 1:30. KFWB—Orchestra. KFWD—Guitarists.

2 to 3 p.m.

KPOA—Band. KMTR—Shopping hour. KGER—Music at 1:30. KFWB—Program to 2:30 KFSG—Music at 2:30. KMIC—Classic hour. KGO—Music. KNX—Talks. KYA—Instructional. KGFJ—Program. KQW—Music to 2:30. KFWM—Recital.

SWELLDOM CELEBRATES NATAL DAY

Reduction Sale to Mark Anniversary Date of Store Long Broadway Fixture

BY OLIVE GRAY

Rounding out twenty-four years on Broadway, attesting the location so excellent for business that no thought of changing the habitat intrudes upon successful merchandising there, Swelldom is celebrating its twenty-fourth birthday with an interesting sale.

"The Woman's Corner," it has been named, that angle of Broadway at Sixth, where Swelldom is situated. It is estimated that more women pass or pause at that corner than at any other spot in the downtown shopping district.

Having found business so very good during the past year, the management of Swelldom has brought forth the idea of this celebration, wherein values will be shared with a pleased clientele. Satisfied with its location at this busy corner, this shop entertains no thought of removal from Broadway, where its success has been attained.

The slogan of Swelldom, "Where style is inexpensive," is one which has attracted wide attention, and the windows at this corner doubtless are viewed daily by uncounted numbers. It is the assertion of this shop that these windows are larger, higher and more expansive in width than those of any other shop in the West. That these commodious spaces are used to utmost advantage is proven by the interested observers of the displays therein.

Figurines extremely lifelike and groomed in the latest manner exhibit the most chic of modes in feminine attire, accessories and hosiery. From toe to crown of head a patron may here obtain the smartest of habiliments, including shoes, stockings, frocks, wraps, millinery, lingerie, negligees, handbags and the many addenda to good attire which make a complete feminine ensemble.

During the present celebration sale many of the latest fads for women's delectation are noticeable, and at prices quite within reach of the modest purse. The youthful note, so fraught with interest for all women, here finds ultimate expression in garments and accessories.

Extension Class on Operation of Auto Announced

Practical instruction in the principles back of the operation of the gasoline automobile will be given in a class of special interest to women tomorrow at 4 p.m., at 855 North Vermont avenue under the direction of the extension division, University of California.

All the intricacies of automobile operation will be explained by James W. Marsh, marine engineer. The course is nontechnical. Functions of every part of an automobile will be outlined with general suggestions regarding the operation and care of the car.

With the number of women operating automobiles constantly on the increase the importance of this course is apparent, according to Mr. Marsh, who has included in the course everything that will aid a nonprofessional in understanding his or her car.

HEARING ON PARKING

The City Council's Building and Safety Committee will hold a public hearing at 1:30 p.m. on the 21st inst. at the City Hall on proposed regulations for parking stations in Los Angeles. The Council has received a number of requests from the Chamber of Commerce and other organizations that legislation be adopted to provide supervision of the parking stations for the protection of motorists.

What Women are Doing

By Myra Nye

BY MYRA NYE

Outstanding in brilliance for the social functions of the week is the bridge luncheon given today by the Hollywood Chapter, Daughters of the American Revolution, in the new Roosevelt Hotel on Hollywood Boulevard. A fashion show of distinction will follow the luncheon which is to be given at 11 o'clock, and card games of bridge will be enjoyed until 6.

MRS. FLORENCE DAVIS

Mrs. Florence Davis is chairman and her committee includes Mrs. L. Frank Baum, Mrs. T. L. Irwin, Mrs. Guy Hinckley, Mrs. D. E. Hartwell, Mrs. R. T. Hoyt, Mrs. C. B. Cleveland, Mrs. B. L. Goodheart, Mrs. Charles Kent, Mrs. S. L. Wright, Mrs. C. H. Cormard, Mrs. L. E. Curtis, Mrs. John Hodge, Mrs. Mulford Perry, Mrs. J. T. Herrington, Mrs. G. M. Furman, Mrs. Charles Wilson, Mrs. A. E. Huntington, Mrs. Ida J. Walker.

Mrs. Richard R. Russell is regent of the chapter. Together with the past-regents and the committee, she will preside as hostess at the luncheon and assist the committee in receiving. Past regents of the chapter are: Mrs. Henry T. Wright, Mrs. Ida J. Walker, Mrs. L. Frank Baum, Mrs. James W. Morgan, Mrs. F. L. La Grange, Mrs. Anna Shaw Yates, Mrs. Martha B. Richardson.

MRS. RICHARD RUSSELL

A similar affair is given each year as a benefit for the philanthropic work of the chapter, this being the work which the chapter emphasizes and which includes scholarship maintained at the University of California at Los Angeles.

The affair will be given in the Spanish gardens of the hotel, Mrs. Robert Hoyt receiving in the gardens. It is hoped the weather will be fair enough that Mrs. Leona J. Wilson, who is 78 or a Grand-daughter of the American Revolution," will be present at the function. Mrs. Wilson is Mrs. Hoyt's mother, making her home with Mrs. Hoyt in Hollywood and is one of the very few real grand-daughters in the State. She is the granddaughter of Benjamin Powell, who first enlisted in Concord at 11 years of age, as a drummer boy in the Revolutionary War. He remained in the service until the end of the war, leaving with a fine record.

MRS. L. J. WILSON

Mrs. Wilson will be 86 years of age on Thanksgiving Day. She tells how when she was a girl she rode forty miles on horseback to hear Lincoln speak.

Women's Law Enforcement Committee

Call has gone out from the Women's Law Enforcement Committee of Southern California for a concerted rally in support of the Eighteenth Amendment, and opposition to all candidates not earnestly supporting the same, the demonstration to take place next Sunday, and to be part of a great nation-wide plan.

Senator Borah is to be the speaker at a great mass meeting for the National Law Enforcement Committee under the direction of Mrs. Henry W. Peabody, which will be held in New York on Sunday and plans are being arranged for the broadcasting of this arguments throughout the country.

Mrs. John C. Urquhart, chairman of the Southern California Women's Law Enforcement Committee, is receiving the assistance of the United Church Women in arranging for observance of the day. Mrs. Lucie C. Tanner, the organization's president, is helping in arranging for speeches in all pulpits. In addition, plans are being considered for a large mass meeting Saturday night, where responsibility of the voter to law observance will be emphasized. Many great organizations of women throughout the country have pledged themselves to "put loyalty to the nation" before "loyalty to party" and steadfastly refuse to give their suffrage to any office-seeker who is negative or silent in regard to prohibition and law enforcement.

Pleiades Club

The first of a series of three balls will be given by The Pleiades Club of Los Angeles, Mme. Emma de Zaruba president, Saturday, in the Casa Cresta Juanita, 605 Juanita street. Mrs. John C. Spaulding is general chairman and assisting her are other chairmen as follows: Mrs. Bonnie Lockwood, tickets; Mrs. John Brooks Wright, refreshment; Miss Enn Gavall, door; Miss Margaret Shelby, decoration; Mme. Zaruba, reception, and Mrs. Manuel L. Ayulo, publicity. A. H. Mauer will be floor manager and the music will be furnished by Alfred Redmond and his band.

Republican Study Club

Armistice Day and club day for the Republican Club fall on the same date and the program of music arranged by Mrs. Robert T. Brain will be appropriate to the occasion tomorrow when the session will be conducted as usual in Barker Brothers Auditorium at 2 p.m.

Mrs. Laura Kelly will conduct the political current events discussion and the speakers of the afternoon will be: M. Bradford Trenham and Elmer C. Jones.

Mrs. Kate Bryan has charge of the social function for the 16th inst.

League of Women Voters

Mrs. Alfred McLaughlin will speak on: "Pacific Migrations as Seen by a Californian" at the meeting of the League of Women Voters, Saturday, at 12 m. in the Los Angeles City Club, 633 South Spring street. Dr. Graham Hunter will be the second speaker with the subject: "Lights and Shadows in Eastern Europe."

Lindenwood College Club

Alumnae of Lindenwood College who reside in this city or vicinity have formed a club and meet regularly. Saturday the affair will be a luncheon at 12:30 in the Fine Arts Building on Seventh street. Reservations may be made with Mrs. H. W. Stelle of the Huntley Apartments, 1207 West Third street, telephone DUnkirk 2781.

The affair is to be a benefit to place a tablet on the building erected in honor of Dr. H. E. Irwin, who was president of the college for thirteen years.

Business and Professional

The Southern District California Federation of Business and Professional Women's Clubs will be officially honored at their monthly meeting in Santa Ana next Saturday when the local paper "The Santa Ana Chronicle" issues a special edition carrying the pictures of officers and chairmen of the executive board and details of the work of each department.

The Santa Ana Club will be hostess to the district at a delightful afternoon tea in Glen Tavern where the business meeting will be held. The evening session will take place in the high school and the dinner served under the supervision of the domestic science department.

Miss Ada E. Cummings, president of the Justice club, has charge of the evening program. Deane Grey, a member of the club and a well-known singer, will be soloist of the evening and a number of visiting officers will bring messages and greetings.

Large delegations from the Santa Barbara and Oxnard clubs will be present as well as smaller groups from many distant points.

Mrs. Una B. Winter of Upland is president and Mrs. Lou LaBlonge Whitcomb of this city is vice-president.

Shakespeare Study Club

Act IV of "King John" will be read under the direction of Mrs. Mayne at 10 o'clock today, at the regular meeting of the Shakespeare Study and Dramatic Club in the Schoenfeld studios and will be followed by a general discussion of the entire play. An interesting program will precede the reading.

Club Luncheon

Luncheon will be served at 12:30 today to members of the West Adams Women's Club, a brief program to be followed by an afternoon of bridge and tea promised. Reservations may be made through Mrs. Charles Herbert or Mrs. D. H. Hays.

Reading Club Entertains

Abloom with autumn decorations, the Galerie des Rois of the Deauville Beach Club at Santa Monica was the scene Wednesday of a lovely bridge luncheon given by the Euterpe Opera Reading Club. The club furnished an orchestra for the occasion, and the place cards, bridge scores and other appointments were carried out in the golden fall effects.

Those who entertained special guests were the president, Mrs. Daisy Bannerman Cook, Mrs. Orra E. Monnette, Mrs. B. E. Fischer, Mrs. Robert Green, Mrs. John N. MacDonald, Mrs. S. Wright Dewitt, Mrs. Creighton Brown, Mrs. Louis Lindsley, Mrs. Clarence Berry, Mrs. DeWitt Brown, Mrs. C. O. Poole, Mrs. Lucille Clark, Mrs. Lewis B. Wood, Mrs. (Dr.) Earl, Mrs. Julia Engleman, Mrs. Charles Henry Thompson, Mrs. W. T. Tupman, Mrs. John Wangerin and Mrs. Ella True.

Council of Catholic Women

The topic for the lecture to be delivered at the next meeting of the study club, Council of Catholic Women, on Monday, the 21st inst. at 1:30 p.m. will be "Legislation and the Moral Law," the speaker to be Mgr. John J. Clifford. Miss E. J. Quinn of Nativity parish will preside.

Other interesting features for the meeting will be assignment of religious reports for December 5, Mrs. E. F. Adams, current topics reviewed by Mrs. C. A. O'Brien and a summary of the last lecture, "God and the Moral Law," by Miss Helen Sullivan.

Mrs. George L. Reynolds, city chairman, wishes to emphasize the time for the meeting as 1:30 p.m., which was incorrectly stated on the announcement cards as 3:30 p.m. Meetings are always held at 1:30 p.m. on the third Monday of each month on the ninth floor of the Chamber of Commerce Building, Twelfth and Broadway.

The study club was well represented by members at the quarterly meeting of the Diocesan Council of Catholic Women held for the first time in Ventura county last Saturday. The chairman, Mrs. Reynolds, gave a very comprehensive and interesting report of the club's activities at the luncheon.

Mount Holyoke Alumnae

A founders' day tea will be given by the Mount Holyoke Club of Southern California at the Women's Athletic Club, 833 South Flower street, Saturday from 2 until 4:30. The latest campus news of Mount Holyoke will be given by Miss Ida Galloway. Miss Gertrude Williamson and Miss Helen Fish, who attended their class reunions in June.

Club Dinner

Busanpro Club will conduct its regular business meeting and dinner in the club headquarters at the Alexandria at 6 o'clock this evening, with Miss Grace Swope as hostess. She will be assisted by the Misses Florence Wagoner, Helen Hughes, Tina Zitzler and Edith Lingerfelt.

Miss Mamie Allen of the A.E.F. will give the principal address, and music will be furnished by Miss Edith Linyerfelt and Miss Ida Paul.

ART STUDIO EXHIBITS

Beginning Thursday at the studio of Norman Gould Boswell, 3000 Clinton street, an exhibition of paintings will be open. A feature will be a number of small paintings, studies and sketches. The public will be admitted from 2 to 5 p.m. until December 24.

Grand Opera at the Paris Inn Cafe
110 East Market St.
(Opposite New City Hall)
Cavalleria and Pagliacci
Dansant Luncheon, 60c
De Luxe Opera Dinner, $1.50
Popular Music, Supreme Entertainment and Dancing to 1 A. M.
Carnival Tonight
Reserve your table for ARMISTICE NIGHT
VAndike 2965
Bert Rovers, Mgr.

CHEF DYMAN'S Suggestions for TOMORROW'S MENU

TOMORROW'S MENU

Breakfast

Cantaloupe
Omelet
Toasted Rusks Jam
Milk Coffee

Luncheon

Macaroni in Tomato Sauce
Creamed Parsnips
Celery and Nut Salad, Mayonnaise
Cocoanut Cream Custard
Milk Tea

Dinner

Lobster Bisque
Green Olives
Broiled Halibut Steak Green Sauce
French Fried Potatoes
Kohlrabi
Asparagus, French Dressing
Apple Pudding
Coffee

MACARONI IN TOMATO SAUCE

Eight tomatoes, one cupful boiled macaroni, one cupful white sauce, one-half teaspoonful salt, one-half teaspoonful paprika, one-half cupful grated cheese, one tablespoonful chopped ham.

(Cut off the tops of the tomatoes and scoop them out, fill with macaroni, white sauce, salt and pepper, and some of the scooped out tomato and the ham. Cover with cracker crumbs, butter and cheese. Bake in hot oven fifteen minutes, and serve at once.

COCOANUT CREAM CUSTARD

One pint milk, one-half cupful sugar, three eggs separated, one-half cupful cream, one-half cupful powdered sugar, three-quarters cupful cocoanut.

Heat milk with sugar, and when steaming add the yolks of the eggs beaten light and a few grains of salt; remove from the fire, and while warm add cream. Beat until smooth and partly cool, pour into a serving dish, beat the whites of the eggs with the powdered sugar, spread upon the top of the custard and brown slightly in the oven.

LOBSTER BISQUE

Two pounds lobster, one cupful cooked rice, four cupfuls milk, one-quarter cupful flour, one tablespoonful butter, one-half teaspoonful salt, one-quarter teaspoonful white pepper.

Remove the meat from the lobster shell. Add cold water to the shell and tough ends of the lobster pieces; bring slowly to the boiling point and cook twenty minutes. Strain, reserve liquor, and chop lobster meat fine. Melt butter in saucepan, add flour, and cook together until smooth; add milk with salt and pepper, and stir constantly until boiling point is reached. Season with salt and pepper, add lobster meat, and when heated through the straining, mix flour with butter, work well together, then add liquor in which lobster was cooked, and cook two minutes. If it is too thick add more milk or water.

APPLE PUDDING

Two quarts stewed apples, two eggs, lemon juice, sugar.

Take two quarts well-stewed, strained and sweetened apples. Cool and add the yolks of two eggs, lemon juice and sugar to taste. Pour into a deep pudding dish. Cool, then spread with the whites of two eggs, beaten stiff, with two tablespoonfuls powdered sugar added to each egg. Sprinkle with a teaspoonful lemon juice and one tablespoonful sugar and return to the oven to brown. Serve either hot or cold.

Miss Wyman, chief dietitian of the Home Service Department of the Southern California Gas Company, will be glad to answer any questions relative to cooking, marketing, food values, meal planning, etc. Address her in care of this paper.

Theaters—Amusements—Entertainments

GRAUMAN'S CHINESE
A CURIOUS MATINEE EVERY DAY AT 2:15!
Make up as a theatre party to see
DOUGLAS FAIRBANKS as THE GAUCHO
spectacularly recorded by SID GRAUMAN'S Sensational PROLOGUE Argentine Nights
Seats at Wurlitzer, 345 So. Hope; Gay Deay, 6th & Hope; and Grauman's Chinese theatre ticket booths.

MAYAN
JOE E. BROWN — NANCY WELFORD
TWINKLE-TWINKLE

PHILHARMONIC AUDITORIUM—5th AT OLIVE
PHILHARMONIC ORCHESTRA
GEORG SCHNEEVOIGT, Conductor
Soloist—ALFRED HEINEKEN, Violinist
Tonight at 8:30
Next Popular Concert Sunday Afternoon, November 20

BILTMORE MUSIC ROOM
L. E. BEHYMER Presents
SAMUEL ALBERT, Violinist
Tickets at Wiley B. Allen Co., 730 S. Broadway, VA. 4125, and Biltmore Box Office, Auditorium Lobby, TR. 0201

TOWER
MOVIETONE
WHAT PRICE GLORY

Orpheum
MISS ISA KREMER
RUSS BROWN & WHITAKER
CARLIE AND EDDY — HARRY WALMAN
NEELY EDWARDS & MARGUERITE

Matinee Tomorrow 25c
MAJESTIC
CRADLE SNATCHERS
HELEN KOTY

CINDERELLA ROOF
Armistice Day Celebration TONITE
Fireworks — Souvenirs
"A Bombardment of Entertainment"

RIALTO
ADOLPHE MENJOU
A GENTLEMAN OF PARIS

HOLLYWOOD PLAYHOUSE
MEET THE WIFE

BELASCO
RUTH CHATTERTON

PLAYHOUSE
DON'T MISS THE COMEDY
"THREE WISE FOOLS"
Figueroa at Ninth St.

New Mission Playhouse
SAN GABRIEL, CAL.
BABYLON
BY JOHN STEVEN McGROARTY

ARMISTICE DAY
NOVEMBER 11TH
SPECIAL ARMISTICE DAY DINNER
FRIDAY 8 PM
$3.50 PER COVER
NO COVER CHARGE
DANCING — "PROFF" MOORE'S ORCHESTRA

ROOSEVELT HOTEL
HOLLYWOOD BLVD AT ORANGE DRIVE
OPPOSITE GRAUMAN'S CHINESE THEATRE
HOLLYWOOD, CALIFORNIA
J. A. HADLEY-MANAGER
THE MOVING PICTURE HOTEL

Theaters—Amusements—Entertainments

Starts Tomorrow!
Fiery Love,
LOEW'S
Blazing with Romance!
LILLIAN GISH
NORMAN KERRY
State

EL CAPITAN
HOLLYWOOD BLVD. at HIGHLAND AVE.
THEATRE BEAUTIFUL
LAST 4 DAYS—THE PATSY
WITH DALE WINTER & HENRY DUFFY
Gala Opening MON. NIGHT NOV. 14th
HENRY DUFFY PLAYERS present JOHN GOLDEN'S LATEST N.Y. HIT
PIGS
PEALS AND SQUEALS OF LAUGHTER!
EVERY EVE 35c-$1.10 MATS Wed. & Sat. 25c to 75c
DOWNTOWN BOX OFFICES • BURKELS, BDWY. DEPT. STORE and MAY CO.

HURRY! HURRY! "Sunrise" Is Coming!
Twice Daily 2:15 8:30
MATINEE EVERY DAY
DOLORES DEL RIO
VICTOR McLAGLEN
CARMEN
FOX FILMS PRODUCTION DIRECTED BY R. A. WALSH
IN ALL THE WORLD NO SHOW LIKE THIS!
Prices, Mats. 25c, 75c, $1 Eves. 25c, $1, $1.50
Take yellow buses direct.
Glorious Music By Carli Elinor's Great Concert Orchestra

MAT. TODAY 2:30
WHO FIRED THE SHOT?
A zippy comedy—a baffling mystery
"DARING THRILLS!" "PIQUANCY!"
THE NIGHT CAP
BY MAX MARCIN and GUY BOLTON
EVENING PRICES: Nightly 8:30—25c to $1. Sat. and Sun.—25c to $1.25.
Mats. Wed. Today, 2:30—25c and 50c. Sat. and Sun. Mats., 25c to 75c.

MASON
JED HARRIS PRESENTS
THE SENSATIONAL TRIUMPH!
BROADWAY
WORLD FAMOUS DRAMA OF THE CABARETS

MITZI
LAST 4 TIMES
THE MADCAP
MATINEE SAT.

Farewell Engagement
Messrs. Shubert present
BLOSSOM TIME
EVES. 50c TO $2.50
WED. AND THURS. MATS. FIRST WEEK 50c TO $1.50
SATURDAY MATS. 50c TO $1.50
THANKSGIVING DAY MAT. 50c TO $2.50

EDWARD CLARK introduces his
RELATIONS
A NEW JEWISH-AMERICAN COMEDY DRAMA
SEATS NOW
EVE. PRICES 50c TO $2.50
THURS.-SAT.-HOLS. BEST SEATS $1.00

PANTAGES SEVENTH at HILL
PARISIAN WHIRL
A KATHRYN LAWLER PRESENTATION featuring BILL KOUBA & VIVIAN LELAND
On The Screen Beautiful MADGE BELLAMY
AT HER DEVASTATING BEST in VERY CONFIDENTIAL
AND OTHER PANTAGES VAUDEVILLE ACTS
ROOM RATES 25c EXCEPTIONAL HOLIDAYS
FORUM
VAUDEVILLE PRESENTATION DIRECTED BY FRED HENDERSON & CO.
WITH MILLER & RALPH INCE!
SHANGHAIED
MYSTERY DRAMA—VENGEANCE! DESPAIR! THEN HAPPINESS!
THE CALICO CAT
By JAMES MADISON

PANTAGES HILL at 5th
THE LONE EAGLE
FIRST WITH THE NEWS!
RAYMOND KEANE in BARBARA KENT

SINCERITY ILLUMINES HUGO FILM

"Les Miserables" Hopelessly Crude But Powerful in Its Dramatic Authority

BY EDWIN SCHALLERT

Why some American company has not attempted a film version of Victor Hugo's "Les Miserables" with the greater technical development of the motion-picture in the past few years is a mystery that merits probing as a result of the showing of the French version of the famous novel at the Criterion Theater.

There are few works dramatically more forceful than those of the famous Gallic novelist. And even though the foreign production of one of his most celebrated creations is episodic and sketchy to such a degree that one has only fleeting glimpses of most of the characters, the power of the story in its underlying substance enthralls.

Jean Valjean, the convict who spent nineteen years in prison, because of the theft of a loaf of bread, and his subsequent attempts to escape from the bonds of penal servitude, is a figure like few others in literature. And certainly he is, even in a badly photographed, badly chopped screen visualization, a character of amazing strength.

"Les Miserables," like many of Hugo's novels, is an endlessly and hopelessly long masterpiece. That, perhaps, is one reason that has made it something to be shunned from the popular standpoint in the films. There is no doubt scope for its treatment, however, in a cinema interpretation, although much, much more would have to be eliminated than could ever be retained.

The best that can be said of the French film—and that is a great deal—is that it is fine and sincere, and that the portrayal of Gabriel Gabrio, bad make-up and all, has a grim and sterling merit about it that evokes respect. He is far and away the preeminent personality, although there is some delicate and appealing work done by a little girl, Andree Rolane, as Cosette, the child, and a tender interpretation of the old bishop of Digne by Paul Jorge. The character of Javert, the relentless detective seems rather conventionally done by Jean Tabout. M. Bonet as Marius and Sandra Milowanoff as the grown-up Cosette are also less interesting from the American point of view. One can sense, though, that Gabrio would be in demand here for the fine simplicity of his talents in a character role.

The picture opens with a few short sequences in the prison at Toulon, well and realistically staged. Here the giant physical strength of Gabrio is established, which is later to serve as a means of his detection by Javert. The episode of the bishop's candlesticks, which once served as the title for another film adaptation of "Les Miserables," is retained. Also there are glimpses preceding this of the hero's embittered efforts to buy food in the village of Digne.

There is the theft of the money from Gervais, the gypsy singer; the regeneration of Valjean, unfortunately rather theatrically done; his rise to a position as a manufacturer, and eventually the Mayor of a French village, as a result of a display of heroism; his learning of the fact that another man is being tried for his theft of Gervais's money in the court of Arras; his surrendering of himself to the law; his subsequent escape, his adoption of Cosette, and then a jump to the events of the revolution, and his death.

Even in its present much-cut form "Les Miserables" is still epical in its portrayal of the life of a rare and dramatic character, and is a big and crude impression of the life of the period. The picture drew an unusually large audience at the showing last evening.

Jesse James Finds Time to Love

Nora Lane

Lends the requisite romantic interest to the film version of the life of a noted bandit, which goes into the Metropolitan today.

CRITERION TO HOUSE VITAPHONE

Costello, Jolson Features First Two; Figueroa and Uptown in Deal

A contract was entered into yesterday between Warner Brothers Pictures, Inc., and the West Coast Theaters, whereby the local theater organization secured the sight-sound development, Vitaphone, for three of its most important houses, Jack L. Warner acted for Warner Brothers and Harold B. Franklin for West Coast. The houses in which Vitaphone will now find a permanent home in Los Angeles are the Criterion, the Uptown and the Figueroa.

On the heels of this announcement comes the statement that the first two Vitaphone productions to be shown in the Criterion will be the synchronization of Al Jolson in "The Jazz Singer" and also Dolores Costello in "Old San Francisco," the former being the first motion-picture whose story is told with audible interpolations.

"Old San Francisco" will open at the Criterion on the 23rd inst. The Criterion management has already begun preparations for the program, details of which will be announced at a later date.

After an extended run of the drama centering around San Francisco's Chinatown and Barbary Coast before, during and after the fire, Jolson's "The Jazz Singer," with May McAvoy in the feminine starring role, will be presented for the first time west of New York.

Both of these pictures were directed by Alan Crosland.

Vitaphone presentations will be featured at the Uptown and the Figueroa permanently from the time of their opening.

Care Taken to Cast Properly

"Pigs," the droll comedy which is to occupy the attention of the popular Henry Duffy Players at El Capitan Theater, starting Monday evening, is one of those plays that make one feel perfectly at ease from the rise of the first curtain, it is remarked.

The piece is one that could not not be properly staged without careful selection of the players to fit the types described. That is why Henry Duffy has taken his time about putting it on at El Capitan.

Emerson Treacy is the ideal choice for Junior Atkins. His is reported a difficult part and Duffy was fortunate in securing him for the role which he played in New York. Gay Seabrook likewise is a happy selection for the role of Mildred Cushing, the 16-year-old miss. May Buckley, who appears as Junior's mother, was another member of the Broadway cast.

Kenneth Gamet and Edward Brooks are also newcomers, while John Stokes, Alice Buchanan, Florence Roberts, Guy d'Ennery and John Mackenzie of the present "Patsy" cast will remain.

Early Sell-out is Misleading

Having their box offices decorated with the "Sold Out" sign may be highly gratifying to many producers, but Sid Grauman has just found out that it sometimes proves a boomerang.

Some time before the world premiere of "Douglas Fairbanks as the Gaucho," the rush of motion-picture stars and other celebrities to be numbered in the first-night audience caused the sign to be displayed.

Hollywood members of the Kiwanis, in entertaining their visitors, delegates to the convention, bought up most of the seats for the following night with the result that the house was completely sold out again.

Now Grauman is busy counteracting reports that the sell-out was permanent.

"GLORY" RUN INDEFINITE

"What Price Glory," with William Fox's Movietone, is playing to capacity houses daily at the Tower Theater. According to an announcement made yesterday by H. L. Gumbiner, owner of the Tower, and Charles Michelstetter, general manager, the film has been billed for an indefinite run.

"POWDER MY BACK"

Irene Rich has returned from Santa Barbara to resume work at Warners in her forthcoming starring picture, "Powder My Back."

"Fire Bird" is Among Numbers

The Los Angeles Philharmonic Orchestra, Georg Schnasevoigt, conductor, will present its second symphony pair this evening and tomorrow afternoon at the Philharmonic Auditorium. Alfred Megerlin, violinist, will be the soloist.

Complete program follows:

Stravinsky—Suite from the Ballet, "L'Oiseau de Feu" (The Fire Bird.)

Mendelssohn—Concerto for violin in E minor, Op. 64; Alfred Megerlin.

Beethoven—Symphony No. 5 in E flat, Op. 55 (Eroica.)

DEL RIO SUCCESS IS WON IN FEW MONTHS

Most actresses have a hard road to screen success, but Dolores Del Rio, who plays the fiery Charmaine in the William Fox production of "What Price Glory," now showing at the Tower Theater with Movietone, is an exception.

A Mexican society girl and the wife of a member of the Diplomatic Corps, she had no ambitions directed toward a film career, knew nothing about acting and had never been inside of a motion-picture studio.

Edwin Carewe, the motion-picture director, met her while on a trip to Mexico City, and was startled by her possibilities. He prevailed upon her to return with him to Hollywood for a film test.

Exactly six months after her arrival in Hollywood, she was cast as Charmaine, a remarkable record even for pictures.

"PERFECT" GIRLS TO GET ACTING CHANCE

How many "perfect" girls live in Los Angeles?

That is, how many girls, either blond or brunette, between the ages of 17 and 21, and between five feet one inch and five feet three inches in height, perfectly proportioned, make their homes here?

F. W. Murnau, European director, who is preparing for his second American-made production at the Fox studio, has commissioned Casting Director Ryan to find them. If girls answering the description can be found they will be given important roles in the Murnau film.

KENT'S NEW ROLE

Crauford Kent, who has just finished the "Red Mirage," a French Foreign Legion story, directed by Edward Sloman, in which he was featured with Louis Stone and Norman Kerry, has begun work on "Wallflowers" for P.B.O., under the direction of Leo Meehan.

HAGERMAN TITLING

Arthur Q. Hagerman is titling Fred J. McConnell's latest Pathe feature, "Marley the Killer," featuring Sandow, Francis X. Bushman, Jr., Blanche Mehaffey and Sheldon Lewis. Edward Curtiss is editing, and collaborated on the story.

Shean, Carrie and Eddy Are Bill Features

Shades of the past are recalled in the Hillstreet appearance next week of Al Shean, the little funster of the team of Gallagher and Shean. This season, however, Shean has a new partner, Lynn Canter, a prima donna of rare voice, whose record is said to be replete with successes in musical comedy and revues. This team will be seen in a skit by William K. Wells entitled "Business Is Business," which displays Shean in his old-time form.

Another stellar feature is that of Brown and Whitaker, who will be seen in their skit, "A Laugh or Two," by Al Boasberg. Harry Waiman will offer his bevy of debutantes in a musical melange of popular jazz tunes. Marie Vero, "the vocal find of this generation," has a repertoire of songs. Miss Vero is possessed of a coloratura voice which she uses generously. Carrie and Eddy are features of "A Petite Revue," with Webster Taylor, Harriet Cole and Gloria Lee. Eileen and Marjorie present "Tumbles," an acrobatic novelty.

The screen will feature Anita Loos's story of the stage entitled "Stranded," produced for the screen by Phil Rosen, with a cast, including Shirley Mason, William Collier, Jr., and a host of others.

"Gorilla" Will Terrify, Claim

"The Gorilla" will be at large at the Million Dollar Theater a week from today.

According to reports which have emanated as to the entertainment qualities of the screen version of Ralph Spence's stage success, however, the presence of the beast will lure patrons to the theater, even if it does scare them after they arrive.

"The Gorilla," produced by Asher, Small and Rogers for First National release, is said to have taken every advantage of the possibilities for eerie and weird effects contained in effective lightings and camera work and impossible in stage production.

Mulligan and Garrity, the two "dumb" detectives, portrayed by Charlie Murray and Fred Kelsey, track down the marauding monster in the spooky old country house where the action of the story takes place. Alice Day is the girl, and others in the cast are Tully Marshall, Claude Gillingwater, Walter Pidgeon and Aggie Herring. Alfred Santell, directed.

Gilda Gray on stage and screen in Samuel Goldwyn's "The Devil Dancer" will be at the Million Dollar another week by public demand, ending Wednesday.

'Props' Come in Ten Carloads

The Mayan stage is beginning to look like a theatrical warehouse. Scenery, properties and lighting equipment for the C. B. Dillingham-Gerhold O. Davis production, "Sunny"—ten carloads—are being received in countless truckloads and stowed in every available corner. What space remains is packed with seventy-five chorus girls going through the intricate dance numbers being staged by Maurice Kusell, assisted by William O'Donnell, stage manager for the New York run.

Top speed is now reached with the book, since the arrival of the last two principals from New York—Helen Paterson, who will play the name role, and Harry Miller, who has an important singing and dancing part. William Valentine, who was Tom Warren, the juvenile lead, in New York, will repeat here, and is directing the book. Chorus and principal rehearsals will be synchronized commencing the first of the week.

DECLINED

On account of a previous engagement in "Pigskins," Dave Butler's forthcoming Fox production, Sue Carol reportedly was compelled to decline the feature role opposite Bill Haines in his coming polo story. Alice Day was chosen for the part.

What the Window Was For

Mother (angrily:) You can't eat your cake and have it, too, you know.

Small Daughter: Well, mamma, if I want cake just to look at, there's plenty of it in the baker's window.—[Weekly Scotsman.

MAIL TIME

Tourist: About what is the population of this place?

Native: About the postoffice.—[Pathfinder.

PLAYHOUSE WILL HAVE NEW COMEDY

"Second Year," Story of Married Life, Will Open in Hollywood

"The Second Year," a new comedy of married life written by Fred Kennedy Myton, will have its Hollywood premiere at the Play House the 25th inst., at which time it will replace "Meet the Wife," current comedy drama.

"The Second Year" is about a young couple who are entering their second year of wedded life. According to the author, this is the most critical period in any marriage, yet productive of "flocks of laughs" and many situations that are "new and unusual."

The cast of the new production is being assembled now by A. Leslie Pearce, director.

Ideal Elements Blend in Play

"Blossom Time" will begin an engagement at the Biltmore Theater Tuesday evening.

This operetta possesses all the elements that make for an ideal musical play. Familiar as it may be to many—and delightfully so—there may yet be a few persons hereabouts who missed hearing and seeing this romance of Franz Schubert, the composer, and the one love which came into his genius-driven existence, during its previous engagements in this city.

Its success is world-wide today "Blossom Time" has enjoyed longer runs in London, Berlin and Vienna even than in New York, where it ran for considerably more than 1000 nights.

In its two years in New York, two companies played the piece simultaneously at one stage of the run, in two theaters.

Star Revises Her Opinion

When Ruth Chatterton first read John Colton's adaptation of Miliam Begovic's drama, "The Devil's Plum Tree," she was doubtful about her eagerness to play the role of Mara. This was rewritten by Colton to provide a condign vehicle for her talents, but she considered it an unsympathetic character.

"After a few performances," she says, "I changed my opinion. For I found Mara to be a sympathetic character after all. This despite the fact she became sardonic and a scoffer at everything and everyone instead of being crushed by attacks of enemies, disappointment in the cold nature of her fance, and the loss of her lover. The public seemed to find Mara sympathetic also."

Isa Kremer to Change Program

Judging from Isa Kremer's success on the vandeville stage at the Orpheum this week, the concert field has lost an artiste and the two-a-day has found one of the greatest attractions it has had in many years. The unusual and instantaneous popularity of the ballad and folk-song singer accounts for the fact that she will remain another week at the Orpheum as one of the outstanding headline features.

For her second week Miss Kremer has announced that she will offer an entirely new repertoire of songs.

Outdoor Films His Specialty

Reginald Barker, who has gained a reputation as a director of out-of-doors films made "Body and Soul," which opens at the Rialto on Friday.

The story is based on Katharine Newlin Burt's "The Branding Iron." It is a Metro-Goldwyn-Mayer production featuring Aileen Pringle, Norman Kerry, Lionel Barrymore and T. Roy Barnes.

Barker is noted for the direction of "The Flaming Forest," "The Great Divide," "The White Desert" and others.

Play Rates as a Hit, Report

"The Night Cap" is proving to be the biggest success that has played at the Morosco this year, according to Manager Henry A. F. Schroeder. The mystery melodrama was written by Guy Bolton and Max Marcin.

Who killed Lester Knowles? is still a topic for discussion among theatergoers who have witnessed the Morosco hit.

DIRECTOR CARRIES FILM PRINT EAST

Bearing with him his recently completed picture "The Texas Steer," which he directed for Sam Rork as a First National production with Will Rogers as the star, Richard Wallace has departed for New York, accompanied by his wife.

Negotiations having almost been concluded for the premiere showing of this comedy opus in one of the largest theaters in the eastern metropolis, Wallace plans to combine his various business details with attendance at the opening.

Although under contract to Asher, Small & Rogers, who produce for First National, the director, it is understood, is to confer with Richard Rowland, president of the latter organization, with a view to purchasing a current successful stage play which he desires to direct.

LOVE BETWEEN PICTURES

Montagu Love is taking a much-needed rest after finishing his strenuous role as Buck, the bootlegging father of Richard Barthelmess in "The Noose." Love will begin work this week in a picture as yet untitled.

MISS VALLI COMES BACK

Virginia Valli returned to Hollywood this week from an Eastern trip. While in New York, she attended the eastern premiere of "East Side West Side," in which she is costarred with George O'Brien.

LOWES RETURN

Edmund Lowe and wife, Lilyan Tashman, have returned from a weekend trip to San Francisco and Del Monte, where they were the guests of friends.

Theaters—Amusements—Entertainments

WEST COAST THEATRES
See a great West Coast show every week . . each week something new . . engrossing . . each a combination of stage and screen perfection . . And if you miss one you can't see the perfect ensemble again anywhere else.

METROPOLITAN
Miles of thrills!
All Show Today with lots and lots of fun!
To the life! That most romantic outlaw!
"JESSE JAMES"
Paramount's 8-gun thriller of the bandit king and lover princes—FRED THOMPSON—Silver King and gigantic cast ...(By his son Jesse E. James.)
home again!
the inimitable
RUBE WOLF
NELL KELLY TOO! leading Fanchon-Marco's "Follettes Idea"
By far the biggest yet—with Hoey & Walker Skeeter Hartwell Tommy Atkins Sextette

LOEWS STATE
Last day Anniversary Week Jubilee
BECKY
SALLY O'NEIL JIM PIERCE LADIES' IDEA
Tomorrow!
the dashing . . daring . . devil-may-care love-epic all Hollywood is talking about.
"LADIES FROM HELL"
and that boy-boy sensation
Jack HALEY
Fanchon-Marco "Specialty Idea"
L. A. Police Quartette
Buddy Long
Hollywood Beauties
Lillian Gish
NORMAN KERRY
with Edythe Chapman, Erville Alderson, Carrie Daumery, Emily Fitzroy, Josephine Crowell and beautiful.

CRITERION
Eager Crowds
came . . saw . . marveled at Universal's successor to "The Hunchback of Notre Dame"
Criterion Symphony Orchestra
VICTOR HUGO'S "Les Miserables"
popular prices doors 11:45 a.m. come early!

BOULEVARD
Last Day "The Irresistible Lover" Norman Kerry Universal Picture
then tomorrow!
Armistice Week Program!
Attention!
Cecil B. DeMille's "Dress Parade"
Wm. Boyd . . Jessie Love Primed at "West Point"
synco-glorious
ABE MAN
Brunswick Orchestra

MILLION DOLLAR
In Asia's with Public
HELD-a 2nd Week--We had to!
company of 50 in a Jack Laughlin prologue
GILDA GRAY
IN PERSON—AND ON THE SCREEN
Samuel Goldwyn made it . . Clive Brook in cast
"THE DEVIL DANCER"

BURBANK THEATER
Sixth and Main.
A Main Street Scandal
30 Beauties!
BARGAIN MATINEE, 11 A.M. TO 1 P.M. ALL SEATS, 15c.

CONTINUOUS 12:45 to 11:30 p.m.
HILLSTREET
Orpheum Circuit Vaudeville
EIGHTH AND HILL
GALA ARMISTICE WEEK CELEBRATION
ANN CODEE
ANN CODEE'S SURPRISE
FLO IRWIN & COMPANY
AND OTHER ORPHEUM CIRCUIT FEATURES
SPECIAL ARMISTICE WEEK PREMIERE PRESENTATION
CARMEL MYERS
in "THE GIRL FROM RIO"
WITH WALTER PIDGEON
A DRAMA OF ALARMS AND AFFAIRS
Directed by Tom Terriss
NIGHTS MON. to FRI. & SAT. MAT. ALL SEATS 50c
SAT. NITE, SUN. HOL. ALL SEATS 65c

THEATRE TICKETS
... AND TICKETS FOR ALL AMUSEMENTS ...
50 cents a ticket for service—never more
GITTELSON BROTHERS
Biltmore Hotel MUtual 5225
6770 Hollywood Blvd. HOllywood 3131
Lankershim Hotel TRinity 1345

FOLLIES BURLESQUE
MAIN AT FOURTH
AS YOU LIKE IT
75 PEOPLE 75
40 DANCING BEAUTIES 40

EGAN THEATER
FIGUEROA AT PICO
Last Weeks—Pop. Mat Sat. Good Seats $1
Colossal—Heroic—Wicked—Insoluble
Lucille La Verne in 'Salt Chunk Mary'
DOWNTOWN TICKET OFFICES: BURKEL, May Co., BDWY. DEPT. STORE.

Joshua Little

ON BUCK-PASSERS

WE'RE getting so impolite in this rushing age that about the only thing most of us are always ready to pass each other is the buck.

Charity covereth a multitude of sins, but only one-tenth as many as buck-passing does. In the first place, buck-passers inevitably become bunk passers. In the second place, the buck is the microbe which destroys conscientiousness. And in all places the buck is a handy substitute for what really ought to be done.

You may be proud of your ability to pass the buck successfully, but would you be proud of your flivver if the engine should pass the buck to the wheels, the wheels to the gas, and so on?

The most successful buck-passers progress like the crawfish, only more rapidly.

Yes, Palomine, if you're a good buck-passer you're escaping a lot of mean burdens—all those, in fact, which might make a man of you.

CHUCKLES from LIFE

Now You Tell One

There are some girls who have absolutely no vanity. They would do anything rather than have a man think them attractive; every day they hide their faces beneath layers of dead-white powder, disguise their eyes with a sticky black liquid and distort their lips with thick red paste.

They know that woman's greatest charm for man lies in her mysterious femininity; with hair clipped short and skirts shorter, they feel fully fortified against the enemy sex.

There are some girls who have absolutely no vanity. M. P. C.

Faith and Works

Annie Laurie (whose birthday is fast approaching:) Mother, I am praying to God to send roller skates for my birthday, so you had better start saving the money to buy them.

Mr. Webster Please Note

PROFESSION—Any business which requires you to pay its members, whether they do a good job or not.

RADIO SIMILE—She flung his love away carelessly, like the Radio Section of an evening newspaper.

It Had to Come

Plainly the old man was sad. He sat, elbows on knees, chin resting in his hands, staring moodily and reminiscently at the thing on the floor. His thoughts ran slowly over the past; over all the sad, over all the amusing, over all the commonplace happenings of the endless years gone by—over the never-ending toil of his lifelong quest. And now the end had been reached. The long-traveled trail had been traversed for the last time. Yes, this was the end. It had to come.

Slowly, lovingly, he lifted the thing from the floor; tenderly he held it before his eyes, and with tear-stained cheeks murmured caressing words to it—to this inanimate object which had been his boon companion these many years. Carefully, with the devotion of a mother for her child, he brushed it with the edge of his worn robe, removing a spot here and a spot there.

"Yes, old pal," he said, with a choked-back sob in his throat, "today we must part, for our long search is over. I've found a radio bug who admits that he could not get London on a crystal set."

And Diogenes burst into tears.

C. M. Stuart.

Ultimatum

She (after the quarrel:) And you needn't expect me to meet you at the usual place tomorrow. If you are there I won't come!

THE GUMPS

So Big

By Sidney

GASOLINE ALLEY

Soldier Stuff

By

The Minute That Seems a Year

By Gluyas Williams

ELLA CINDERS

Friends Of Radioland

By Bill Conselman and Charlie Pl

WINNIE WINKLE, THE BREADWINNER

A Good Head for Business

By Bra

REG'LAR FELLERS

A Bum Idea

By Gene Byrnes

MOON MULLINS—

Our Flaming Youth

By Willi

HAROLD TEEN

Pop Knew He'd Blow Up!

By Carl E

HAVE you a myriad sig
where life full o
where shopping
multitudes find
acquainted wit
Times Want A

Supposing you want to es
in some kind of business. L
in th
and y
tories
machi
piles o
and
with
buil
combe
Along
avenu
and
garag
cafe
shops—*actually hundreds o
for making money.* The "B
tunities" in Times Want Ads
you with suggestions for put
gies and capital to work.

Business Opportunities

* * * *

Perhaps it's a job you want
City is crowded with opportu
ahead in commerce
and industry, in the
arts and sciences, in
shipping and finance.
New jobs occur each
day for which suit-
able talent and train-
ing must be found.
Men and women are
being drawn from all
walks of life to fill
these jobs, and Times "Help
search them out. Some firm
for you!

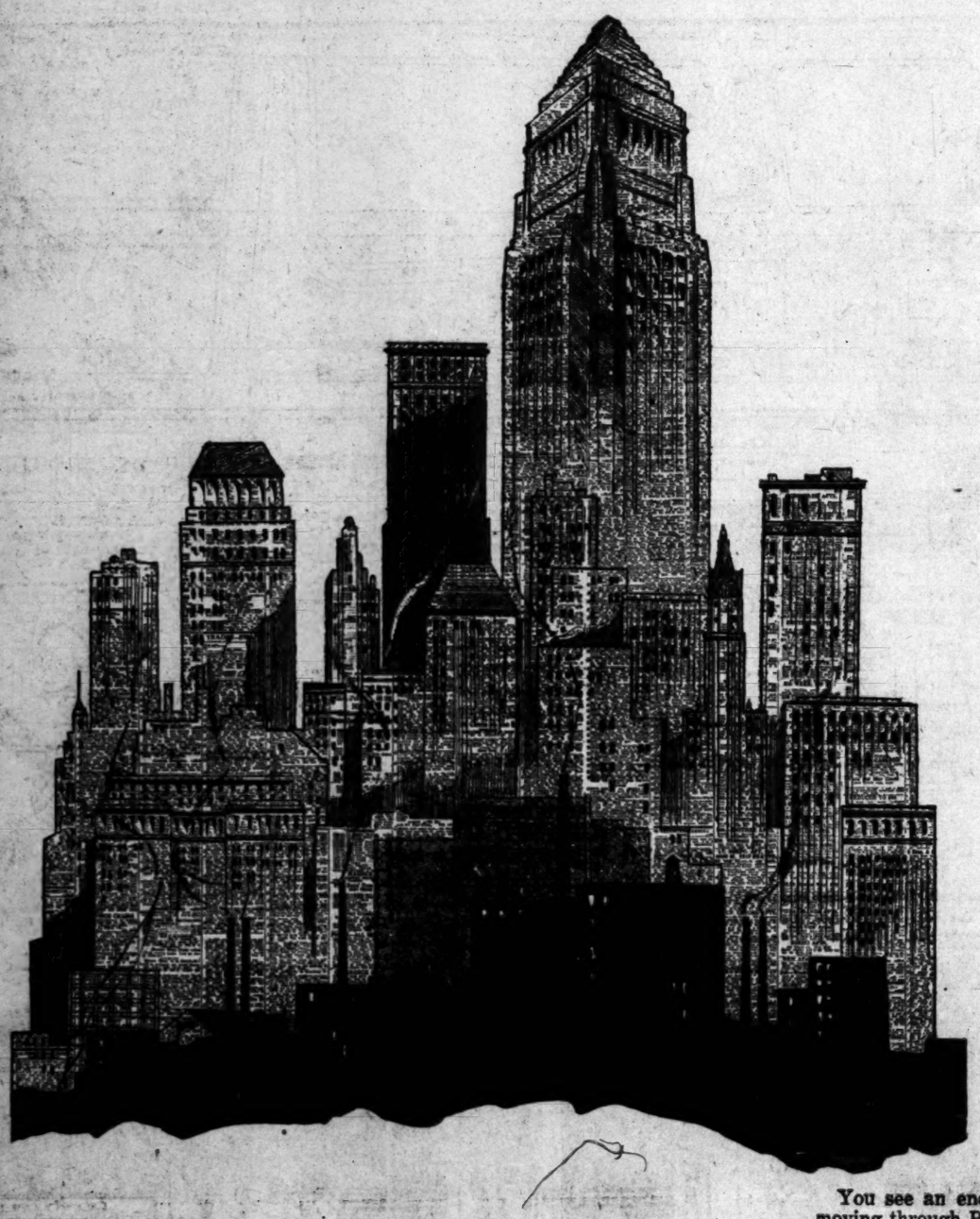

The Printed City

HAVE you ever been to this Printed City? A myriad sights to attract and intrigue you—where life full of action flashes by in a twinkling—where shopping is ever new and delightful—where multitudes find pleasure and profit every day. Get acquainted with the wonderful Printed City of Times Want Ads!

Supposing you want to establish yourself in some kind of business. Look around you in the Printed City and you will see factories with whirring machinery turning out piles of goods—stores and shops crowded with customers—tall buildings honeycombed with offices. Along the streets and avenues are bakeries and barber shops, garages and hotels, cafes and beauty shops—*actually hundreds of opportunities for making money.* The "Business Opportunities" in Times Want Ads will stimulate you with suggestions for putting your energies and capital to work.

Business Opportunities

* * * *

Perhaps it's a job you want? The Printed City is crowded with opportunities to forge ahead in commerce and industry, in the arts and sciences, in shipping and finance. New jobs occur each day for which suitable talent and training must be found. Men and women are being drawn from all walks of life to fill these jobs, and Times "Help Wanted" Ads screen them out. Some firm may be looking for you!

Employment

In case you're a new arrival, you will need a place to live, and the Printed City can accommodate you in a jiffy. Decide what part of the city you prefer — and here before you is a list of choice apartments, flats, houses and rooms—furnished or unfurnished. Why! you're comfortably settled almost before you know it, with Times Rental Ads to show you around!

Rentals

* * * *

Why not own a part of this growing city? Others have profited greatly by it. Perhaps own a charming little home for which you can pay as you go along. Or, invest in a well-located business block or industrial site. Or, draw a comfortable income from an outlying farm, orchard or ranch. The "Real Estate" columns of Times Want Ads are an incomparable guide to home-ownership and investments in this market of increasing values.

Real Estate For Sale & Exchange

You see an endless stream of motor cars moving through Printed City streets. Nearly everybody has one—some have two or more. And whether it's for business or for pleasure, you, too, need an automobile to keep up with this quick tempo life. Be it a snappy little roadster, a coupe, sedan or touring car, you can make a most satisfying and economical purchase through the "Used Car" department of Times Want Ads.

Used Cars

* * * *

Money? There's plenty to be had in the Printed City. Loans are made to carry on business, to build, to launch some new enterprise, to tide you over a sudden contingency. Real estate, an automobile, all kinds of possessions may be used as the basis for loans by consulting the "Financial" columns of Times Want Ads.

Money to Loan

* * * *

Whenever there's building or repairing to do—a home, garage, new roof, cement walk—you'll have no trouble at all in finding experienced people to do it. The "Building and Contracting" department of Times Want Ads will introduce you to architects, builders, plumbers, tinsmiths, who will estimate your work, prepare plans and carry out your wishes just as quickly as it can be done.

Contracting and Building

There's hardly an end to the interesting things going on in the Printed City. You'll want to go shopping, for instance — select furniture for the house, plants or shrubbery for the garden, find a nice pet of some kind, get a radio, phonograph, piano, or some other musical instrument. The office may need another typewriter, a safe, filing cabinets. In the "Miscellaneous For Sale" departments of Times Want Ads you can get all these things, and countless others, at money-saving prices.

Miscellaneous For Sale

* * * *

The Printed City is a counterpart of Los Angeles—it *is* Los Angeles—for the printed pages of Times Want Ads mirror the city at its daily work—arranging business deals — employing workers—financing one thing or another—selling and exchanging real estate—renting, leasing, building, furnishing homes—equipping offices—installing machinery—finding lost articles—*a thousand and one activities and transactions for which Times Want Ads are directly responsible!* In countless ways, Times Want Ads are woven into this web of checkered destinies, touching here, now there, upon the lives of Los Angeles people; at every turn performing some essential duty.

In this wide-ranging service of information, surely there is something to interest you—to save your time—to bring you profit. The cost is but a moment of your time. Just a flip of the page and the Printed City lies before you.

Times Want Ads

"Greatest Want Ad Service in the World"

Tentative Agreement on Civic Center Plan is Reached by Officials

The Only Woman in History So Honored, Ruth Elder, American flyer, was entertained as guest of honor at Aero Club de France and requested to sign the "Livre d'Or" (Golden Book.) Photo shows Ruth signing, with George Haideman, her companion, at her left. (P. & A. photo.)

Visit to Capital of the United States is planned by Viscount Willingdon, Governor-General of Canada. Shown above in most recent photo. (P. & A. photo.)

Famous "Panhandler," James A. Van Ess, alias Casey Jones, will work for first time in fifteen years when he appears as "the gorilla" in screen adaptation of play of that name.

Like One of the Horatio Alger Heroes, Frederick Jagel of New York overcame every obstacle in the path of his objective and at the age of 30 made his debut as a member of the Metropolitan Opera Company this week. Gatti-Casazza sponsored him. (P. & A. photo.)

He Refused to Express Preference in the matter of blondes and brunettes, but Undersheriff Gene Biscailuz did buy one of the new West Coast scrip books when Ruth Taylor, lead in the screen version of "Gentlemen Prefer Blondes," invaded his office yesterday.

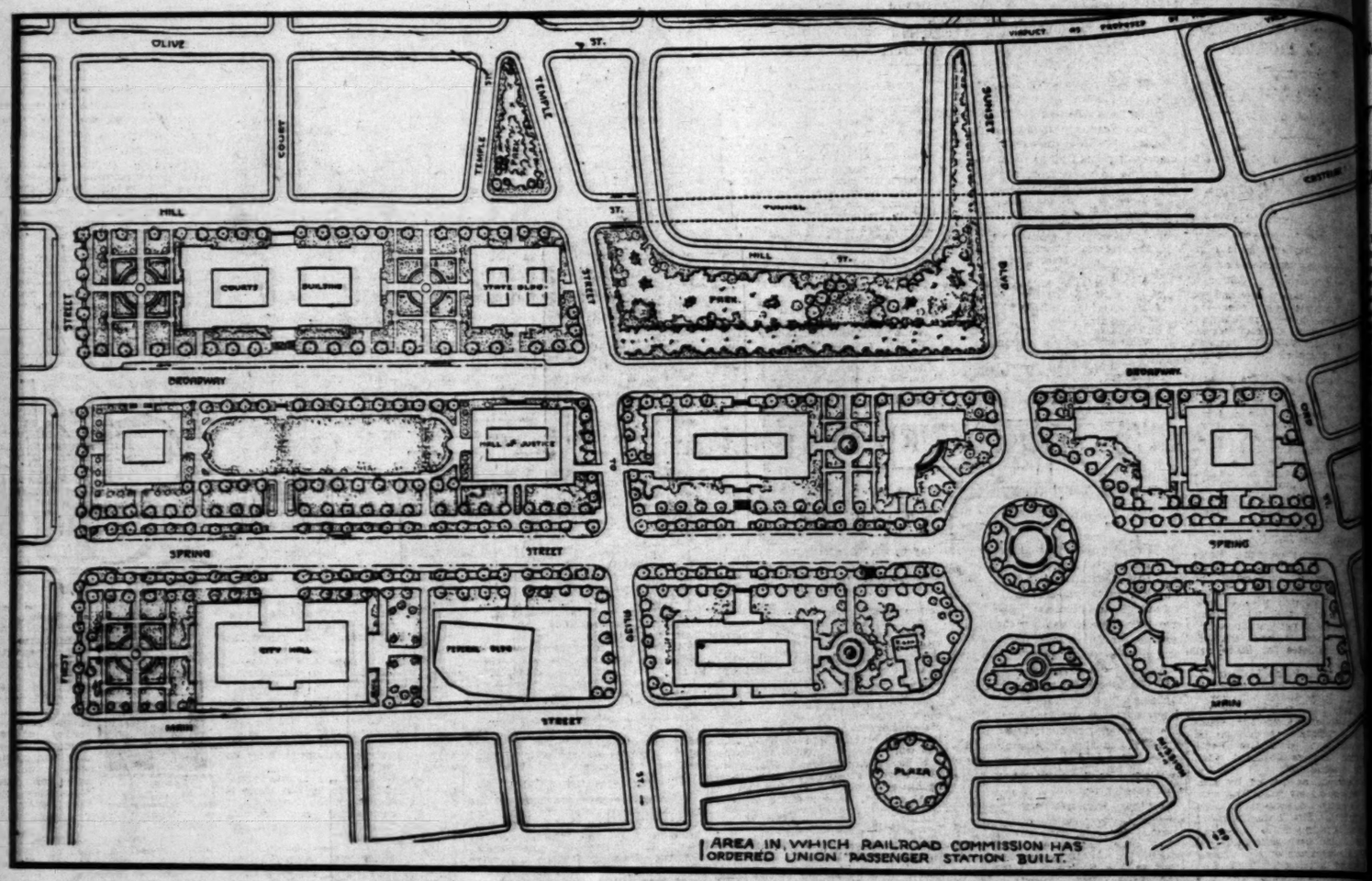

The Civic Center Plan of the County Regional Planning Commission Was Tentatively Agreed Upon Yesterday at a Meeting at Which Mayor Cryer and Members of the Board of Supervisors, City Council, City Planning Commission and County Regional Planning Commission Were Present. The Plan Above.

Gigantic Advertisements Are Projected Upon Skyscrapers Blocks Away by means of a recently invented device operating on the principle of the magic lantern and utilizing a 4,000,000,000 candle-power arc. Legal action looms as result of use of device in New York City. (P. & A. photo.)

Broadway Knew Her merely as "Villainess," reigning musical show favorite; a newspaper reporter discovered that she is Allys Dwyer, society heiress. (P. & A. photo.)

Princess Victoria and Her Youthful Fiance, Alexander Zoubkoff, are presented above in the first photo ever taken of them together. The Princess is a sister of the ex-Kaiser, more than 60 years of age, and wealthy. The groom is nobody in particular. (P. & A. photo.)

Getting the Bible Into Dressing-rooms at Theaters in Chicago—Mrs. Anna Fl... (right) and Mrs. Charles Kunz, representatives of the Gideons, are pict... above presenting Bibles to Marie Saxon, stage star, and three of the chorus ... of a current Chicago production. Bibles are to be placed in theaters throu... out country. (A. P. photo.)

While Babe and Lou Would Rather Do Their Hitting Where There Are F... they took a keen interest in professional baseball players' golf tournament h... last week. Here's the mighty Babe receiving on behalf of the players ... trophy from the hands of A. A. Comey, president of Fox Hills Country C... while Howard Jones (left) and Lou Gehrig look on.

OUR HISTORY IN PICTURES 869

Buffalo Bill, Scout of Scouts—Part X.
Billy Cody's First Indian Fight.

by J. CARROLL MANSFIELD

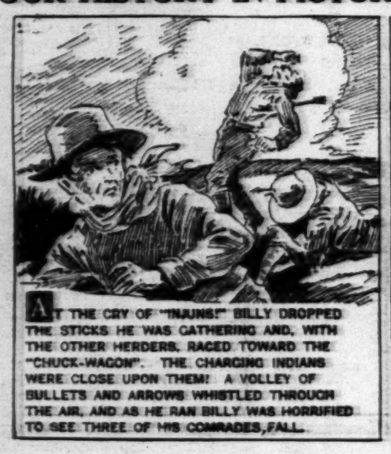

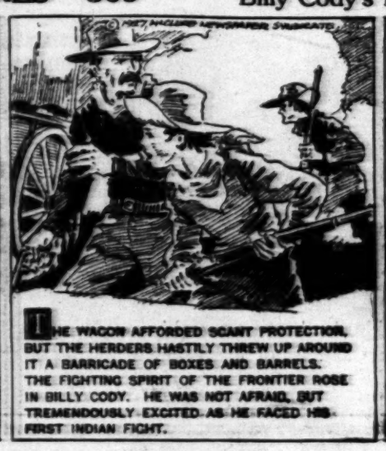

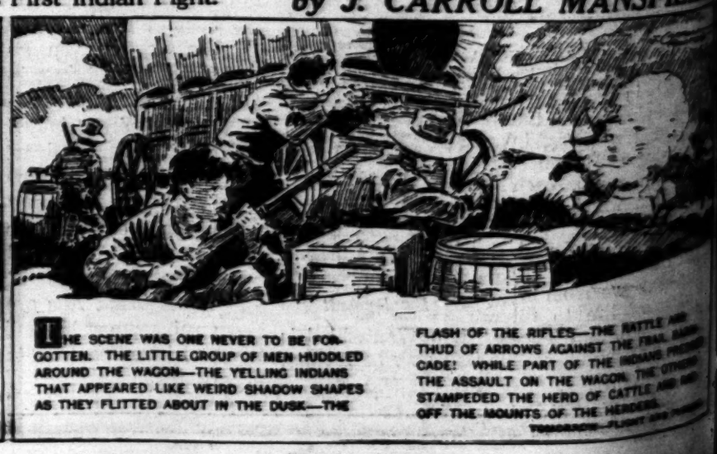

CAMPBELL SUED BY MRS. BATES

...r Association ex-Employee Demands $100,000

...oman Quotes Statement as Basis for Action

...harges False, Ridiculous, Lawyer's Reply

...Bringing into Superior Court the ...ole controversy between Mrs. ...alind Bates, former publicity di... for the Los Angeles Bar As... ...iation, and Kemper Campbell, ...tent of the association and a ...e Bar Commissioner, over the ...ject of Mrs. Bate's resignation, ...former publicity director yester... ...filed suit for $100,000 damages ...inst Mr. Campbell for asserted ...der.

...her complaint, Mrs. Bates ...ed a statement said to have been ...de by Mr. Campbell and which ...charges reflects on her and her ..., and she concludes her plead... ...with a series of charges against ...Campbell, including one to the ...t that Mr. Campbell used "for ...personal exploitation the offices, ...loyees and moneys furnished by ...Bar Association for the purpose ...conducting a campaign for Judges ...ed by the association."

HINGES ON LETTERS

...e controversy between Mrs. Bates ... Mr. Campbell is said to hinge ...certain letters exchanged by ...ers and members of the bar in ...ion to the asserted work of Mrs. ... in obtaining the indorsement ...Judge Hollzer to petitions present... ...Leland McNitt and Ben S. ...er as candidates for State Bar ...ers.

...er it is said Judge Hollzer re... ...ed that his indorsement be ...drawn. Judge Hollzer's letter is ...to have been followed by Mr. ...pbell's statement to the effect ...the "controversy seems to be ...to confusion over Mrs. Bates ...inating her employment with ...Bar Association."

...e statement, as quoted by Mrs. ..., went on to say that "the con... ...is easily understood in view ...the fact that Mrs. Bates, without ...ssion, continued to use Bar ...iation stationery and failed to ...y the newspapers of her change ...ess and in using her articles it ...ssured she was still represent... ...the Bar Association. In fact, not ...Judge Hollzer, but a number of ...judges and lawyers who signed ...petitions and letters at the ...st of Mrs. Bates have stated ...would not have done so had ...known she was not employed by ...Bar Association and had they ...there were certain other can... ...in the field."

CALLS IT FALSE

...Bates charges the statement ...e and defamatory," and writ... ...liciously" and "with evil in... ...destroy the business of the ..." that it gives a wrong im... ...of her resignation from Bar ...ion employment, which, she ..., she elected to terminate ...ily.

...ing on her accusation that ...pbell used Bar Association ...and equipment for "personal ...ation," Mrs. Bates states that ...sums" were spent under the ...n of the defendant "in hav... ...pictures of himself taken, either ...or in groups with persons other ...the candidates" indorsed by the ...ation.

...Bates also asserts that large ... were spent in giving enter... ...nts of Mr. Campbell's country ..., and cited as an instance a ... said to have been conducted ...in honor of Dr. and Mrs. Hoids... ...on May 28, last. On this oc... ...Mrs. Bates charges, more than ...of Bar Association funds was ...through the candidates indorsed ...association were not invited ...function.

OTHER ASSERTIONS.

...complaint further asserts that ...Campbell "failed to make any ...in behalf of the candidacy of ...Caryl Sheldon, an association ..." and instead of "assist... ...the election of Georgia Bul... ...the defendant conducted from ...a campaign for the purpose ...defeating her."

...e because of "these facts and ...of a similar nature that the ...resigned," the complaint ...

...Bates asked $50,000 actual ...,000 exemplary damages. Her ...t was filed by Attorney ...

...e charges are apparently the ...th of our fight to protect ...ts against the activities and ...of self-styled high-powered ...y agents," Campbell declared ...night, when told of the com... ...of Mrs. Bates's suit. "I would ...my her charges by discuss... ...other than to say they are ... and ridiculous."

...ell, Anything ...uld Grow in ...,000 Years!

...butterfly of 11927, or 10,000 ...hence, will be a vast improve... ...over that of the present day, ...it from J. D. Gunder of Pasa... ...nationally known authority on ...y. Mr. Gunder knows every ... of butterfly by its first name ...is convinced from his obser... ...of butterfly evolution, he ...that the bigger and better but... ...is assured. Perhaps not in our ..., perhaps not for thou... ...of years, but, after all, what ...to a butterfly?

...bases his prediction on the ...that the ice age is still wan... ...that as the climate gradually ...warmer, the hues of butter... ...will grow more and more ... The increase in wing spread, ..., will be brought about in ...way. He does not presume ...that the winged creatures, even ...to come, will be used for ...carrying purposes, but, any... ...they'll be bigger and better look...

...Angeles must have an adequate ...without delay!

THE COMMON LOT

...How did you ever find out ...you had such an ailment? I ...don't tell you.

...Oh, I have plenty of enemies.

...Philadelphia was not the only Penn... ...city which served as the ...of the United States in the ...days of our government. In 1777 ...the British occupied Philadel... ...the records and funds of the ...Congress were shifted to ..., Pa., which became the tempo... ...capital. Only one session was ...held there.—Liberty.

SANT...

Hollywoo... Lands ... fo...

Yesterday ... M. Martin, ...gineer, whe... he had com... session of ... acres of In... ranging in ... an acre, a... half-centur... cleared. T... fourteen he... to the land ...

The deal ... ly 50's wi... Col. Robert... been sent ... associate of... of Missions ... the Papago ... their affairs ...

While ac... capacity, ... title to tho... soil which, ... valued at ... Hunter's de...

CITY ...

Action T... Im...

The City ... expensive str... majority pet... who are to ... Councilman... erlo has often... tion to preve... proceedings ... vanced in th... petitions, yes... ing proceedin... hambra-avenu... nue improvem... cludes the p... nue from th... to Mission Ro... a patented ty...

Jacobson a... were minority ... petition behi... other 18 per ... possible to o... tion, as the ... road owns ... the streets o...

REPOR...

The Counc... tening more ... ly to the pro... against more ... refused to ... however, an... Public Works ... commending t... ings be start...

Another re... misuse, which ... would make ... and expensive ... property own...

ELDE... BY...

Floating th... drove him to ... home in an ... insurance o... Siedman, 68 ... mer cavalryma... Army, yesterd... tion of five ... of Superior ... Siedman w... wife, who als... said "he giv... "We had ...

CAM...

Jury Dec...

The ordin... of her $50,00... Judge Fleming ... in the matter ...

Undue influ... Johnson caus... years of age, ... the jury decid... Ella P. Hurlb... decedent, wh... had been ben... half of Mrs. ... the home pla... eighth street ... her bequest ... the home pro...

The verdict ... it was reache... mously within ... the time the ... without a wo... the exercise of ... set and cour...

FILM

Kin of D...

While pol... a charge of p... Thomas Ince, ... Municipal Jud... Inec, directo... ma Schools, I... is accused, a... plaint issued ... cutor Smith, ... from Mrs. M... Hoover street ... the view to m... Mrs. Cook ... little or no v... was she given ... dio as promis... instructor of ... she told the ...

Learning th... signed for hi... panied by his ... surrendered a...

FILM

The Selig ... Illinois yester... ed States Dis... Anchor Film ... Los Angeles, ... fringement o... late James ... Selig Polyscop... was given th... consideration. ... three Curwoo... had received ... from Curwoo... death, but ...

CAMPBELL SUED BY MRS. BATES

Bar Association ex-Employee Demands $100,000

Woman Quotes Statement as Basis for Action

Charges False, Ridiculous, Lawyer's Reply

Bringing into Superior Court the wide controversy between Mrs. Mildred Bates, former publicity director for the Los Angeles Bar Association, and Kemper Campbell, members of the association and a former Bar Commissioner, over the effect of Mrs. Bates's resignation, as former publicity director yesterday, a libel suit for $100,000 damages was filed by Mr. Campbell for asserted damage.

In her complaint, Mrs. Bates declares a statement said to have been made by Mr. Campbell and which she charges reflects on her and her work, and she constitutes her pleadings with a series of charges against Mr. Campbell, including one to the effect that Mr. Campbell used "for personal exploitation the offices, time and moneys furnished by the Association for the purpose of conducting a campaign for judges endorsed by the association."

HINGES ON LETTERS

The controversy between Mrs. Bates and Mr. Campbell is said to hinge upon letters exchanged by the said members of the bar in relation to the asserted work of Mrs. Bates in obtaining the indorsement of Judge Holizer to petitions presented by Leland McNitt and Ben S. Lindley as candidates for State Bar delegates.

It is said Judge Holizer refused that his indorsement be used. Judge Holizer's letter is said to have been followed by Mr. Bates's statement to the effect that the "controversy seems to be a confusion over Mrs. Bates handling her employment with the Bar Association."

The statement, as quoted by Mrs. Bates, went on to say that "the controversy is easily understood in view of the fact that Mrs. Bates, without authorization, continued to use Bar Association stationery and failed to return the newspapers of her change of address and in using her articles it appeared that she was still representing the Bar Association. In fact, not only Judge Holizer, but a number of judges and lawyers who signed the petitions and letters at the request of Mrs. Bates have stated that had not Mrs. Bates done so had she was not employed by the Bar Association and had they known she was certain other candidates were certain other candidates in the field."

CALLS IT FALSE

Mrs. Bates charges the statement to be "false and defamatory," and written "maliciously" and "with evil intent to destroy the business of the plaintiff in that it gives a wrong impression of her resignation from Bar Association employment, which, she alleges, she elected to terminate."

Commenting on her accusation that Campbell used Bar Association funds and equipment for "personal purposes," Mrs. Bates states that "large sums" were spent under the direction of the defendant "in having pictures of himself taken, either alone or in groups with persons other than candidates" indorsed by the Bar Association.

Mrs. Bates also asserts that large sums were spent in giving entertainments in honor of Mr. Campbell's country home, and cited as an instance a dinner said to have been conducted at the home of Dr. and Mrs. Holdaway on May 25 last. On this occasion, Mrs. Bates charges, more than $1000 of Bar Association funds was spent when the candidates indorsed by the association were not invited to attend.

OTHER ASSERTIONS

The complaint further asserts that Campbell "failed to make any effort in behalf of the candidacy of Loyd Sheldon, an association member," and instead of "assisting in the election of Georgia Bullock, defendant conducted from time to time a campaign for the purpose of defeating her."

The allegations of "these facts and of a similar nature that the plaintiff resigned," the complaint declares.

Mrs. Bates asked $50,000 actual and $50,000 exemplary damages. Her complaint was filed by Attorney [illegible].

Campbell charges are apparently the result of our fight to protect the Bar against the activities and self-styled high-powered methods," Campbell declared when told of the contents of Mrs. Bates's suit. "I would rather let her charges by discussing them than to say they are false and ridiculous."

SANTA CLAUS VISITS ENGINEER

Hollywood Citizen Finds 175,000 Acres of Arizona Indian Lands in Stocking After Waiting Nearly Half Century for Clearing of Title to Tract Near Tucson

Yesterday was a big day for R. M. Martin, Hollywood mining engineer, when he was notified that he had come into undisputed possession of approximately 175,000 acres of Indian lands in Arizona, ranging in value from $5 to $25 an acre, after waiting nearly a half-century for the title to be cleared. This was done when fourteen heirs signed quit claims to the land at Tucson yesterday.

The deal dates back to the early '50's when Martin succeeded Col. Robert F. Hunter, who had been sent from Washington as an associate of the Catholic Bureau of Missions for Indians to assist the Papago tribes in handling their affairs.

While acting in an advisory capacity, Col. Hunter acquired title to thousands of acres of the soil which, in those days, was valued at about $1 an acre. At Hunter's death, Martin, by virtue of a previous agreement with Hunter, assumed his duties and continued in that capacity for several years. The agreement with Hunter provided that Martin was to succeed him as trustee and attorney for the Indians and that the Hunter heirs should assign all legal titles to Martin, who, in return, was to procure division of the land and to dispose of it for cash. The money received was to be divided between the heirs, who will receive 35 per cent while Martin is to be given 65 per cent for his services. The total value of the land, Martin said yesterday, probably will exceed $250,000.

The land is situated about twenty-four miles west of Tucson and is described as virgin soil of rich quality, its worst drawback being its inaccessibility. What remains after Martin receives his share is to be divided among fourteen heirs of Col. Hunter.

CITY WORK CURB PLANNED

Action Taken to Halt Practice of Ordering Paving Improvements on Petition from Minority

The City Council took action yesterday to curb the practice of ordering expensive street paving and other public improvements in the absence of majority petitions asking for the improvements from property owners who are to be assessed for the work.

Councilman Jacobson, who hitherto has often spoken and taken action to prevent public improvement proceedings being started or advanced in the absence of majority petitions, yesterday urged that paving proceedings be started in the Alhambra-avenue and Pasahambra-avenue improvement district, which includes the paving of Alhambra avenue from the Alhambra city limits to Mission Road, the pavement to be a patented type.

Jacobson admitted the petitions were minority ones, in one case the petition being 9 per cent and the other 18 per cent. He said it is impossible to obtain a majority petition, as the Southern Pacific Railroad owns much property fronting the streets to be paved.

REPORT VOTED DOWN

The Council, which has been listening more intently than usual lately to the protests of property owners against more and more assessments, refused to follow Jacobson's lead, however, and then voted down a Public Works Committee report recommending that the paving proceedings be started.

Another report of the same committee, which Councilman Hall said would make it even more difficult and expensive than at present for property owners to protest out an improvement, met so much opposition that Acting Chairman Martin of the committee hastily withdrew the report.

"This proposal of the Public Works Committee," said Councilman Hall, "would hold the property owners strictly to the letter of the law. To adopt this plan would be unjust. We are here to find out what the property owners want in the way of public improvements and to order done the work the people who are to pay the assessments order. We, therefore, should receive and listen to all kinds of protests, whether strictly legal or not, as our guide to what the property owners desire.

WILL AVOID CLASH

"If the property owners can tell us in premature protests what they want, then we should receive those protests. The committee's plan would postpone receiving of the petitions for different kinds of work from what had been asked for originally until after the engineering plans had been prepared, and the ordinance of intention adopted. By this plan, the property owners who change their minds will be forced to pay the city engineering and legal expenses in order to obtain what they want when we could have learned of this change before the city had incurred the expense."

Acting Chairman Martin said the Public Works Committee will withdraw its report.

ELDERLY PAIR GIVEN CHANCE BY JUDGE ON PLEA OF ARSON

Pleading that hunger and poverty drove him to set fire to his small home in an attempt to collect the insurance on the structure, John Siedman, 65 years of age and a former cavalryman in the United States Army, yesterday was granted probation of five years by Judge Hardy of Superior Court.

Siedman was accompanied by his wife, who also asked that her husband "be given another chance."

"We had $2000 insurance on our house and there was a $1000 mortgage against it," said Siedman. "We thought if we could get the $2000 we could pay off the mortgage and build another home with the other $1000. I couldn't get work and we were hungry and didn't know what to do."

"You two are too old to begin a life of crime," said Judge Hardy. "Apparently you have lived happily and honestly all these years, so I am going to give you another chance if you will promise me to work hard and go straight."

The promise was given.

CAMERON CODICIL VOIDED

Jury Decides on Circumstantial Evidence for First Time in Favor of Will Contestant

The codicil to the will of Lavina J. Cameron, affecting the disposition of her $50,000 estate, was set aside yesterday by the verdict of a jury in Judge Fleming's department of Superior Court, which had heard testimony in the matter for three days.

Undue influence exerted by Alta M. Johnson caused Mrs. Cameron, 90 years of age, to execute the codicil, the jury decided. The contestant was Ella P. Hurlburt, friend of the decedent, who by the original will had been bequeathed $2000 in cash, half of Mrs. Cameron's jewelry and the home place at 253 East Twenty-eighth street. The codicil reduced her bequest to $2000, and devised the home property to Mrs. Johnson.

The verdict was unusual in that it was reached by the jury unanimously within twenty minutes from the time the case was submitted, and without a word of direct evidence of the exercise of undue influence. Counsel and court attaches are certain that an appeal will be taken. If the verdict is sustained by the upper courts it will establish as a new principal of California law that direct evidence is not necessary to prove undue influence.

The verdict rested on secondary circumstances. Miss Hurlburt had lived with Mrs. Cameron for years. About two months prior to the aged woman's death Mrs. Johnson came to visit her. During that period Miss Hurlburt was ordered out of Mrs. Cameron's home, and the codicil was drawn. From these facts and the age and physical condition of the decedent the jury drew its conclusion. The case is said to be the first in California to be decided for a contestant on purely circumstantial evidence.

FILM SCHOOL HEAD PLEADS

Kin of Late Thomas Ince Denies Pupil's Charge; Missing Partner Sought by Police

While police were continuing the search last night for G. A. Keller on a charge of petty theft, John E. Ince, said to be a brother of the late Thomas Ince, film producer, joint defendant with Keller, appeared before Municipal Judge Wilson yesterday and pleaded not guilty to the accusation.

Ince, director-in-chief of the Cine-Musical Schools, Inc., 1329 Gordon street, is accused, according to the complaint issued by Deputy City Prosecutor Smith, of having collected $250 from Mrs. Mittie Cook, 1811 North Hoover street, for instruction with the view to making her a film star.

Mrs. Cook declared she received little or no value for the $250, nor was she given employment in a studio as promised by Keller, formerly instructor of make-up at the school, she told the prosecutor.

Learning that a warrant had been signed for his arrest, Ince, accompanied by his attorney, F. D. Adams, surrendered and after entering a plea of not guilty posted $200 bond to insure his appearance for trial Wednesday, next, at 10 a.m.

W. E. Wagner, assistant to Ince, characterized the charge as "absurd."

"Keller, who has since been discharged by the school, received the money from Mrs. Cook for three months' instruction or training for a film career," he said. "This school has never represented to students that they would be provided with employment at the conclusion of their training, nor was this rule violated in Mrs. Cook's case. The Cinema Schools, Inc., has been operating for more than four years and this is the first injurious charge ever foisted upon it."

FILM COPYRIGHT SUIT FILED

The Selig Polyscope Company of Illinois yesterday filed suit in United States District Court against the Anchor Film Distributors, Inc., of Los Angeles, charging copyright infringement on three stories by the late James Oliver Curwood. The Selig Polyscope Company asserts it was given the right, for valuable consideration, to film production of three Curwood stories and that it had received such authority not only from Curwood, shortly before his death, but also from the author's publishers, the Bobbs-Merrill Company.

The three stories involved are "The Old Code," "Honor of the Big Snows" and "Hearts of Men." The value of the film rights to the stories is listed in excess of $25,000, $50,000 and $25,000, respectively, the complaint reveals.

An injunction prohibiting the showing of the films and an accounting of profits, which may run as high as $1,000,000, are asked for in the suit.

GUARD WEALTH, HANSON WARNS

Reserve Officer Chief Urges More Defense Training

Education Week Speaker Addresses Rotary

Declares America Must be Able to Hold Riches

More extensive training in national defense as a bulwark of peace was urged yesterday in an address given in connection with American Education Week by Capt. E. F. Hanson, president of the Los Angeles chapter of the Reserve Officers' Association, in an address before the Santa Monica Rotary Club.

While peace is the only natural desire of all humanity, Capt. Hanson said, it is necessary for Americans to awaken to the necessity of being able to defend the vast wealth which is now within the nation's borders.

AMERICA ABHORS WAR

"If there is a nation on the face of the earth that is innocent of the charge of militarism, it is the United State," he declared. "We utter no threat of aggression, we covet no territory, our people abhor war and love peace.

"Yet in defense of our institutions and our safety we have undertaken three wars in the past sixty-five years. In each war we started our preparations after the fighting had commenced, with resultant cost in lives, needlessly sacrificed, which has been staggering.

"Only after the experience of the World War did Congress, representing a mighty public sentiment, make up its mind that the country must never be again found in that predicament, and the National Defense Act of 1920 was passed which is essentially a provision to educate the American citizen to realize the value of his country and to educate himself for its defense.

CITIZENS EDUCATED

"One of the chief provisions of the act is the education of the organized reserves through citizens' military training camps, summer camps for civilians and the Reserve Officers' Training Corps. All these are channels by which loyal Americans may study national defense, military tactics and citizenship.

"The reserve officers for the most part have homes and families, something to defend. Many of those who attack national defense do not have homes to protect. The mission of the Reserve Officers' Association is simply to 'Americanize America.'"

REGENT AND STUDENT IN OPEN CLASH

Daily Bruin Editor Prints Articles About Lindsey's Views Despite Protest

Publication of articles regarding Judge Ben Lindsey and his "companionate marriage" scheme in the Daily Bruin, student publication of the University of California at Los Angeles, has brought James F. Wickizer, editor of the paper, into conflict with Edward Dickson, regent of the university.

JAMES F. WICKIZER.

It appears that when the articles came to his attention Mr. Dickson protested to Dr. E. C. Moore, director of the local university, who advised Mr. Wickizer to call upon the regent. The latter upbraided the editor, according to the latter's statement, and there were "words." Mr. Wickizer returned to his editorial sanctum and defied the regent's prohibition by continuing to run matter regarding Judge Lindsey and his marital ideas.

The controversy has been taken up by the Daily Californian, student publication of the University of California at Berkeley, which questions the right of a regent to interfere with the college papers under such circumstances. The Californian has published considerable matter regarding Judge Lindsey and his views without criticism from the university authorities.

Dr. Moore yesterday declined to comment on the matter.

THE DANCE—AND THE COSTUME

Good news for the night clubs! No longer will they have to be content with the slow and stodgy Charleston, and the scarcely less frumpish Black Bottom. A dance with genuine pep in it is at last to be introduced, the name of which is not yet disclosed, but the origin of which is authentically stated to be one of the characteristic and culminating performances of a Zulu wedding feast, as observed in the Transvaal. Whether the native Zulu costume is to be de rigeur for its participants is not yet made known; but we are permitted to have our hopes.

"On with the dance! Let joy be unconfined!"—[North American Review.

PROTECTION URGED FOR "DARLING MEN"

Patsy Ruth Miller

The "poor darling men" of filmland who are continually reported engaged to this actress or that one without knowing anything about it themselves should be protected, in the opinion of Patsy Ruth Miller, screen actress.

Miss Miller made this comment yesterday in view of reports to the effect she and John Monk Saunders, scenarist and playwright, have reached an "understanding" and might be engaged.

"I am getting tired of being reported engaged all of the time and I think the poor darling men of Hollywood who don't know anything about it should be protected in some way," Miss Miller said. "I am not engaged to Mr. Saunders or anybody else. I cannot even consider marriage for a year or more because I have so many things to do."

Miss Miller said she counts Saunders one of her friends, but there is nothing serious in their friendship. She said she is tiring of being reported engaged inasmuch as this is the thirteenth time.

MICROPHONE TO BE USED IN LECTURE

Dr. Lovell's Health Talk Today Will Be Given With Aid of Loud Speakers

Installation of a microphone and a series of loud speakers in the main hall of the Manufacturers' Exhibit, 130 South Broadway, Southwest Building, now complete, has, it is believed, solved the problem of caring for the throngs at Dr. Philip M. Lovell's health lectures. Those who desire to hear his discourse this afternoon at 2 o'clock will find the great hall completely equipped.

The microphone is located at the west end of the third floor in the main hall. In the center are huge loud speakers, which will convey the voice of the speaker to all parts of the room. On the third floor, east, north and south, there will be ample seating arrangements so that all may see and hear in comfort. The loudspeaker arrangement will eliminate the trouble that existed when he talked on the main floor and many could not hear him. Visitors are asked to go directly to the third-floor entrance as before.

COOKING CLASS TO START WINTER PROGRAM

Mrs. Maybelle E. Wyman will not conduct her regular cooking class tomorrow afternoon in the new auditorium of the Southern California Manufacturers' Exhibit, 130 South Broadway. Next week she will begin her regular winter program with a class on Tuesday and one on Friday afternoon.

Prizes will be awarded to the woman who brings the largest number of students to the two classes next week. Students must register their friends with the hostess, and at the close of the Friday afternoon class the five women holding the highest record each will be given a new $5 gold piece.

The new model kitchen will be completed for the Tuesday class which will meet from 2 to 4 o'clock, and new and old students are urged to attend this formal opening.

TIME-SAVER IN GREECE

The Corinth Canal was begun by the Roman Emperor Nero but proved too great a task for those times. It crosses the Isthmus of Corint, which formerly connected the large peninsula called the Peloponnesus with the mainland of Greece.

It was only four miles wide and cutting the canal shortened the distance from the Adriatic Sea to Piraeus, the port of Athens, by 202 miles. No wonder the ancients started it. But it was not until 1882 that a French company took hold of it, and it was finished in 1893 by the Greeks. It is twenty-six feet deep, so that quite large vessels can use it.—[Open Road.

SPIRIT OF ACCOMPLISHMENT

Convict guard: Look at the way you've busted them rocks! Can't you take a little pride in your work? —[Life.

WEARY WILLIES GET IN JAM

Seventy-eight of Them Hailed Into Court After Police Round-up of Vagrants, Many of Them Being Young Farmers From Middle West

Seeking to terminate the local hibernation of the invading hobo army, Municipal Judge Baird yesterday meted out sentences to seventy-eight vagrants, picked up by the police vice squad on highways leading to the city.

Eight nimble-footed knights of the open road were sentenced to serve thirty days each in the City Jail, and sixty-four others, less professional sightseers, were given ten-day suspended sentences. Terms of the suspension, however, provide that the vagrants make an honest effort to find employment within the next three days or leave town.

Judge Baird declared that he does not believe the ends of justice would be served best by sending to jail those to whom he gave suspended sentences, because most of them are youths ranging between 18 and 23 years of age, who left their homes in Iowa, Kansas, Nebraska and other Middle Western States because of local conditions.

Of the seventy-eight persons taken into custody, twenty-seven are young farmers under 25, who traveled to the warmer winter climate of Southern California via box car and highway.

Shortly after Judge Baird had disposed of the first large batch of vagrants of the season, Deputy City Prosecutor Hamilton issued complaints against sixty-two others, arrested yesterday by Policeman McIntire, Rathbun, Hays and Stewart.

The latter group of men, most of whom were picked up loitering on the streets of the city, will come before Judge Baird this morning for sentence at the early morning court at Central Police Station.

E. H. GRIFFITH ASSIGNED STORY

Directs La Rocque in College Story, "Hold 'Em, Yale;" Olive Borden Quits Fox—May Go With United Artists; Bancroft's Next Lasky "The Night Stick"

BY GRACE KINGSLEY

What with all the rah-rah stuff romping through the films, it takes a good director to get a new slant on college life.

Edward H. Griffith, one of the brand new directorial trio just signed by Cecil B. De Mille, is a college man, and therefore should be qualified. He will launch work at once on his first assignment, the direction of Rod La Rocque in "Hold 'em Yale," according to an announcement from De Mille yesterday. Griffith left for the East last night to investigate locations at Yale University. He is a Yale man, if memory of my chat with him some time ago serves me right.

Many of the scenes for the picture, which George Dromgold adapted from Owen Davis's stage success, "At Yale," are to be filmed on the historic campus. Hector Turnbull, who produced "Underworld" and "Gentlemen Prefer Blonds" for Paramount, and who only recently joined De Mille, will produce this new one.

La Rocque is said to be tremendously enthusiastic over the story and the nomination of Griffith as his director. "Alias the Lone Wolf," which played at Loew's State last week, with Bert Lytell starred, is Griffith's latest achievement.

Olive Borden Leaves Fox

Something of a bombshell was exploded in filmland yesterday when it became known that Olive Borden is severing her connection with Fox Films, as it was thought everything was harmonious between the organization and the star.

Olive Borden

Miss Borden's contract expires this month, and it was said yesterday at the studio that she and Fox officials were unable to agree on terms for a new contract, salary, it is understood, being a part of the difficulty.

The star recently completed "Come to My House," directed by Alfred E. Green, in which she was featured with Antonio Moreno.

During her two years' association with Fox Films, Miss Borden has appeared in eleven pictures.

Just what her future plans will be is not certain, but the report is that she may accept an offer from United Artists.

According to reports, Miss Borden has been receiving $750 per week and would have received $1000 under the terms of a new contract, but it is said that she and her mother held out for more money.

Miss Borden is possessed of beauty and personality, and her acting ability, while questioned by critics in the beginning, has been steadily growing, until she is now considered one of the big drawing stars.

In talking of the matter of her leaving Fox last night, Miss Borden said: "Both Fox and I are entirely happy, I'm sure. We simply couldn't get together, that's all.

"My plans are not yet set. I think it would be wonderful to be with United Artists, but so far there is absolutely nothing to say.

"I need a rest, however, and mother and I may take a trip. Yes, Europe is a possibility, but we have had no time yet to really plan anything."

Edmund Lowe a Star

Edmund Lowe is to be made a full-fledged Fox star, following a long series of featured roles. His first starring vehicle will be "Dressed to Kill," a particularly clever title inasmuch as the story is an underworld tale, with Lowe playing a king-pin crook.

Edmund Lowe

Irving Cummings is to direct and Howard Estabrook is author of the story.

Lowe is one of the most popular figures on the screen today. His work in "What Price Glory" was so outstanding that automatically it made a star of him. All that was left was to label him, and now Fox has done it.

George Bancroft's Next

"They just won't let me go straight," announced George Bancroft plaintively, as he stepped from the train bringing him home from New York a day or two ago.

Bancroft meant that he is slated to star in another underworld picture for Paramount, to be called "The Night Stick," in which he will play another crook.

"The Night Stick" is an original story by Oliver H. P. Garrett, and will follow "Honky-Tonk," on which Bancroft is just starting work. The latter is his first starring picture, he having won to stellar heights through his playing in "Underworld."

Dorothy Dwan's Tonsils

Dorothy Dwan has parted with her tonsils, and declares she feels all the better for the experience. She had the offending members removed last Saturday, and yesterday was reported as rapidly recovering.

Richard Dix on Location

Believe it or not, the first shots of Richard Dix's new Paramount starring vehicle, "The Traveling Salesman," will be shot on the Mojave Desert. Just what Mal St. Clair, the director, has in mind, isn't certain, but it is possible he means to illustrate the old saying about a salesman being so good that he can sell sand on the Sahara.

RICHARD DIX.

At any rate, Dix and his company have departed for Victorville, where they will establish headquarters, whence they will travel out on the desert for a number of scenes. In the traveling company are Thelma Todd, leading woman; Maude Turner Gordon, Lige Conley and Tom Maguire, comedy team; Claude King, and Myrtle Stedman. Members of the cast who will remain at home are Ford Sterling, Philip Strange and Wade Boteler.

Robert N. Lee Busy

Robert N. Lee, who wrote "Underworld" for the screen, adapting the story from Ben Hecht's original tale, has been signed by Cecil B. De Mille and Hector Turnbull. His first job will be to make the adaptation and continuity for "Lion Trap," from the play by Daniel Rubin, which will be the first Hector Turnbull production on the De Mille program.

This will follow his current assignment by Universal to do the adaptation and continuity for "The Charlatan," which will star Conrad Veidt.

Bernard Vorhaus Travels

Bearing with him a print of "Sunlight," Bernard Vorhaus, author and producer, has departed for Cambridge, Mass., where he will conduct a preview of his first dramatic short subject at the request of members of the faculty of his alma mater, Harvard.

During his stay in the east, Jessie Burns, who collaborated in the production of "Sunlight," will be busily engaged preparing stories for the five remaining subjects to be made by the company. Each picture is to be a two-reel dramatic character study, with well-known players in featured roles.

Montagu Love In It

Montagu Love never seems to have an idle moment during union hours. Now he has been signed by Universal to play a feature role in "The Thoroughbred," which Robert Hill will direct.

Marian Nixon is to star in the picture. To date the only other member of the cast chosen is Sam de Grasse. Camera work begins tomorrow.

The picture marks Love's debut at Universal.

FUNERAL OF RUSS ACTOR TO BE TODAY

Vladimir Volotskoy Once Headed Great Syndicate; Played in "Miracle"

Funeral services for Vladimir Volotskoy, before the revolution one of Russia's merchant princes, will be conducted at 3 p.m. today at the Hollywood Cemetery.

Mr. Volotskoy, who took a major part in "The Miracle," presented here by Morris Gest, was 74 years of age. He died Sunday after a brief illness. He was a graduate of the Imperial College of Law of old St. Petersburg and later the head of one of Russia's greatest syndicates, controlling 250 dairy and poultry stores in the land of the czars.

In 1921 he was forced to flee from Russia by the revolution and after wandering over Europe with his son, came to the United States almost impoverished. He joined "The Miracle" company in New York and appeared with it at the first performance. He also appeared in "The Miracle" cast here as the patriarchal old man weeping in front of the Madonna in the healing scene. He leaves besides his son, Alexander, at present in New York, a sister, Princess Emeritinskoya, living at Paris.

OFFICERS TRACE BOUDOIR BRUTE

Man Who Hit Sleeping Girl Over Head Hunted

Assailant Has Been Trailed to Compton Suburb

Victim Unable to Offer Any Tangible Clews

The mysterious assailant of Miss Helen Kistner, 17 years of age, of 6232 Crocket street, who was hit over the head during her sleep Tuesday night, yesterday was sought by deputy sheriffs who had traced him to the suburban district of Compton.

Deputy Sheriffs Mayhew and Weller, who head the investigation, are unable to reveal the motive of the attack from the few facts which Miss Kistner is able to recall.

According to the girl, she was awakened by a noise in her room, but just as she started to open her eyes she was hit over the head and lost consciousness. Regaining her senses a moment later she screamed and her parents rushed into the room to find her lying in bed with a deep gash in her forehead.

The intruder evidently had entered and escaped through an open window. Nothing in the house was taken.

SHOT AND BLOOD HINT OF SLAYING

Bootleg War Believed to Have Ended Fatally at Hollywood Bungalow

A mysterious phone call to Capt. J. P. Lyons, head of the vice squad, a report of a pistol shot and the finding of a pool of blood in a bungalow court at 363 4-5 North Van Ness avenue, Hollywood, last night started a police investigation into what is believed to be a fatal shooting in a bootleg war.

After Capt. Lyons received the phone call saying there had been a shooting at the above address, he dispatched Sergts. Louis Margolas and George Brown to the scene. They were met in the court by the landlady of the apartments, Mrs. O. Dobson, who said she had heard a pistol shot in the neighborhood about 5:15 p.m.

In front of the court occupied by four men, three of whom are said by police to be bootleggers, a large pool of blood was discovered by the officers, according to Sergt. Margolas. The men who police say are known to be engaged in the liquor traffic had disappeared.

While the officers were waiting, a fourth man who lived in the bungalow court, Homer White, was taken into custody and held for questioning. Meanwhile the officers, aided by Detective-Lieutenants Kerin and Dwight, renewed their search for the men working on the theory that one of them may have been shot.

Give a Thought to

The Wee Ones

For "Baby Showers"—for Christmas!

SUCH adorable "needfuls" for "HIS MAJESTY," the baby, and for wee folks up to six years. Wearing apparel and accessories—as smart and dainty as they are practical.

Tots' Silk Coats $10

Crepe de chine. Smocked yokes, embroidery motifs, scalloped edges. Silk lined. Pink and blue. 1 and 2 years.

Silk Bonnets $1.95

Fascinating little bonnets, to match crepe de chine coats. Daintily lace trimmed or tailored and embroidered. Sizes 12-13.

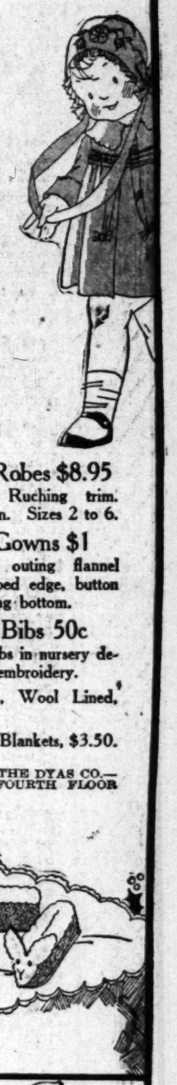

Kenwood Robes $8.95

100% wool. Ruching trim. Pink, blue or tan. Sizes 2 to 6.

Flannel Gowns $1

Infants' white outing flannel gowns. Scalloped edge, button front, draw-string bottom.

Novelty Bibs 50c

Large muslin bibs in nursery designs. Bright embroidery.

Bunny Slippers, Wool Lined, $1.95.

Infant's English Blankets, $3.50.

THE DYAS CO.—FOURTH FLOOR

B. H. Dyas Co.

Formerly Ville de Paris

This is "Used Car Day!"

Another big list of unusual bargains in Used Cars will be found in Times Want Ads today. Dealers have made special efforts for this one day to offer the pick of their stocks. For a small payment down you can obtain a good-looking roadster, sedan, coupe or touring car—and pay the rest as you ride. Have a look!

WANT-AD INDEX

	Page
LOST AND FOUND	14
SPECIAL NOTICES—Miscellaneous	14
TRAVEL OPPORTUNITIES	14
AUTOS FOR HIRE	14
BEAUTY SHOPS	14
PERSONALS—Business	14
BUSINESS ANNOUNCEMENTS	14
EDUCATIONAL	14
CONTRACTORS AND BUILDERS	15
WANTED—Help, Male	14–15
WANTED—Help, Female	15
WANTED—Help, Male and Female	15
EMPLOYMENT AGENCIES	15
WANTED—Situations, Male	15
WANTED—Situations, Female	15
WANTED—Situations, Male, Female	15
WANTED—To Rent	15
TO LET—Rooms	15
TO LET—Rooms and Board	15
TO LET—Housekeeping Rooms	15
TO LET—Apartments	15
TO LET—Flats	15
TO LET—Furnished Houses	15
TO LET—Bungalows in Courts	15
TO LET—Houses, Unfurnished	15
TO LET—Beach Property	15
TO LET—For Business Use	15
TO LET—Miscellaneous	15
TO LET—Flats, Apartments, Houses, Rooms For Sale	15
FURNITURE	15
SEWING MACHINES	16
MUSICAL INSTRUMENTS	16
RADIO EQUIPMENT	16–17
MACHINERY	17
FOR SALE—Miscellaneous	17
BOATS, YACHTS, ETC.	17
WANTED—To Purchase, Miscellaneous	17
SWAPS—All Sorts	17
AUTOMOBILES—Miscellaneous	17
HORSES, MULES, CATTLE ETC.	17
POULTRY AND SUPPLIES	17
PETS AND SUPPLIES	17
HOUSES FOR SALE	17–18
HOLLYWOOD—Miscellaneous	18
BEVERLY HILLS—Miscellaneous	18
GLENDALE—Miscellaneous	18
BURBANK—Miscellaneous	18
PASADENA—Miscellaneous	18
ALHAMBRA—Miscellaneous	18
SOUTH PASADENA—Miscellaneous	18
HIGHLAND PARK—Miscellaneous	18
HUNTINGTON PARK—Miscellaneous	18
SANTA MONICA—Miscellaneous	18
CITY LOTS—For Sale	18
APARTMENT, FLAT PROPERTY	18
HOUSING PROPERTY	18
INDUSTRIAL PROPERTY	18
INCOME PROPERTY	18
SUBURBAN PROPERTY	18
BEACH PROPERTY	18
HARBOR PROPERTY	18
POULTRY RANCHES	18
COUNTRY PROPERTY	18
MOUNTAIN, CANYON PROPERTY	18
EASTERN, NORTHERN PROPERTY	18
SAN DIEGO PROPERTY	18
GOVERNMENT LANDS	18
OIL PROPERTY	18
ORANGE, LEMON, WALNUT	18
STOCK AND DAIRY RANCHES	18
REAL ESTATE—Miscellaneous	18
ACREAGE FOR SUBDIVISION	18
WANTED—To Purchase Real Estate	18
FOR EXCHANGE—Real Estate	19
MONEY TO LOAN	19
AUTO LOANS	19
MONEY WANTED	19
MORTGAGES, TRUST DEEDS	19
MINES AND MINING	19
HOTELS AND ROOMING HOUSES	19
APARTMENT-HOUSE BUSINESSES	19
BUSINESS INVESTMENTS	19
BUSINESS OPPORTUNITIES	20
BUSINESS OPPORTUNITIES Wanted	20
LEGAL NOTICES	20
TOO LATE TO CLASSIFY	26

WANT-AD RATES

EFFECTIVE JANUARY 1, 1927.

Rates per line insertion, 30 consecutive times. 21c Daily, 27c Sunday; 6 consecutive times, 24c Daily, 30c Sunday; 3 consecutive times, 27c Daily, 33c Sunday; 1 time, 30c Daily and Sunday. ONE LINE.

SITUATIONS WANTED, 7 or more consecutive times, 16c Daily, 19c Sunday; 3 to 6 consecutive times, 17c Daily, 20c Sunday; ONE TIME, 24c Daily, 27c Sunday. Advertisements under classifications, "APPLIANCE, DECORATING, CARPENTERING," "DRESSMAKERS & STEAMSTRESSES" and "NURSES" are not classified as Situations Wanted Advertising and will be charged for at the General Want-Ad Rates. 34c Daily and 40c Sunday.

"NOTICES OF SPECIAL INTEREST," "SOCIETY MEETINGS," "PERSONALS," "SPECIAL NOTICES," "STOCKS AND BONDS," "STREET IMPROVEMENT BONDS," "LOANS," "DIAMONDS & JEWELRY," "PHYSICIANS," "MEDICAL," "SANATORIUMS" and "BATHS & MASSAGE," 39 consecutive times, 23c Daily, 31c Sunday; 7 to 29 consecutive times, 25c Daily, 33c Sunday; 3 to 6 consecutive times, 26c Daily, 33c Sunday; ONE TIME, 43c Daily, 50c Sunday.

EMPLOYMENT AGENCIES, MOTION PICTURE ADVERTISING, etc., under any classifications, 30 consecutive times, 28c Daily, 35c Sunday; 7 to 29 consecutive times, 27c Daily, 37c Sunday; 3 to 6 consecutive times, 30c Daily, 40c Sunday; ONE TIME, 43c Daily, 50c Sunday.

Advertisements on rate-holder rates, 10% extra.

All advertising from outside of Southern California:

26 Daily, 40c Sunday; 7 times, 30c Daily, 45c Sunday; 3 times 23c Daily, 50c Sunday; 1 time, 43c Daily, 60c Sunday.

MINIMUM CHARGE 2 LINES

To estimate the cost of want ads count average words per line. Words containing more than 6 letters should be counted as two words.

Advertisers should obtain receipts given by The Times for payment of Want ads, as no mistakes will be rectified without them.

Cancellation of advertisements before appearance cannot be guaranteed to take effect until after the advertisements have appeared once. Countermands must be received by 5:30 p.m. for daily issue and 4 p.m. Friday for Sunday issue.

Rates for display advertising will be furnished on request.

The Times will not be responsible for more than one incorrect insertion of any advertisement ordered for more than one time.

The inadvertent omission or incorrect publishing of advertising will be rectified only by cancellation of the charge made for the service rendered.

Friday, 5 p.m., is closing hour for the early issue of the Sunday Times.

WANT-AD COLLECTION BOXES may be found in the following buildings:

Board of Trade Bldg., 111 W. 7th
Brack-Shops, 521 W. Seventh st.
Braun Bldg., 1240 S. Main st.
Broadway-Central Bldg., 424 So. Broadway.
Bryson Bldg., 145 S. Spring st.
Bunch Bldg., 257 S. Vermont.
Byrne Bldg., 283 S. Broadway.
California Bldg., 205 S. Broadway
Chapman Bldg., 756 S. Broadway
Columbia Trust Bldg., 213 W. 3rd
Cotton Exch. Bldg., 3rd & Main
Douglas Bldg., 257 S. Spring st.
Dutra Bldg., 426 S. Spring st.
Detwiler Bldg., 412 W. Sixth st.
Edwards & Wilder Bldg., 509 S. Grand ave.
Grant Bldg., Fourth & Broadway
Hellman (H. W.) Bldg., 4th-Spring
Helman Bldg., 417 S. Hill.
Hibernian Bldg., 4th & Spring.
Hurt Bldg., Second & Main
Hillstreet Bldg., 815 S. Hill.
Johnson (O. T.) Bldg., 4th-Bdwy.
Knickerbocker Bldg., 643 S. Olive
Lane Bldg., 8th and Spring.
Lankershim Bldg., 126 W. Third.
Laughlin Bldg., 315 S. Bdwy.
Loew's State Bldg., 707 W. Bdwy
L. A. Ry. Bldg., 11th & Bdwy.
Pacific Electric Bldg., 6th & Main
Pacific Mutual Bldg., 523 W. 6th
Pershing Sq. Bldg., 448 S. Hill.
Rives-Strong Bldg., 645 S. Olive.
San Fernando Bldg., 406 S. Main
Security Bank Bldg., 6th & Hollywood Blvd.
Insurance Bldg., 108 W. 6th st.
Silent Bldg., 735 S. Hill st.
Stock Bldg., 4th & Broadway.
Sun Finance Bldg., 816 W. 6th st.
Title Guarantee Bldg., 320 W. 4th
Van Nuys Bldg., 210 W. 7th st.
Western Mutual Bldg., 321 W. 3rd
Wright-Callender Bldg., 403 S. Hill.
Y. M. C. A. Bldg., 715 S. Hope st.

TIMES TELEPHONE
Metropolitan 0700
TIMES MAIN OFFICE
Corner Broadway and First street.
TIMES BRANCH OFFICE
621 South Spring street.

LOST—FOUND

LOST, FOUND, STRAYED—
And Stolen —2

BICYCLE found. Call at 90th & Vermont. Garage and describe.

BROOCH with Platinum top, with diamond in center, yellow gold underneath. Vicinity of 39th St. & Normandie. Reward. 1218 W. 39TH PL. UN. 2397.

CAMEO PIN lost on 54th st., on M car, about 1:30 a.m., Nov. 9. Reward. BE. 7076.

CAT lost, Oct. 30, white Persian, female, 1 yellow eye. 1013 S. Lake st. 22282.

CAT lost, blue Persian female. Reward. Phone 545240.

DOG strayed from 6467 Blackburn Ave. Female, black & tan. Long tail, small white line on face. Answers to name Boots. Phone WH. 0116. Reward.

DOG—Boston bull, lost or strayed, brownish brindle, white breast and feet. Answers name of "Beans." Phil. Kaufman, phone 2031 Stratford ave., So. Pasadena, nr. Alhambra Rd. Liberal reward. Ric. 2846

DOG, boy, with collie. Will question man who picked up dog at Curson & Wilshire return per to 737 So. Stanley pl. nr. Wh. WH. 2349, and receive reward.

DOG lost, 3 months, large white Esquimo Spitz, name "Duke." Reward, $25. 2932 Marsh st. L. A. CH. 1667.

DOG LOST—Police dog, wolf gray, nose, old license number 1129J. Answers to name of "King." Reward. Ph. WA. 2505.

DOG—Fox terrier, female, white male, fox terrier type, black markings, short tail. Name "Bobbie." Rewd. $10. Phone 140. Ph. EL. 9125

DOG lost, Pekingese male white with tan & blk. spots, from 622 Yavetz Terrace, PA. 2405 or PA. 8492. Reward.

DOG strayed, part sheepdog, 7 mos. old, from near 7th & Vermont. Call WA. 3205. Reward.

DOG lost, wire-hair fox terrier, male. Black & white, 11 mos. old, in Windsor Sq. dist. Reward. WH. 6346.

DOG lost, Boston bull, 4 mos. old. Liberal reward. 1751 Cleveland pl. Phone HO. 1115

DOG lost, brown, collie & setter, front legs white. Reward, GA. 1141.

DOG—Schnauser, grey, female. Licensed. Reward. Tel. WE. PI. 3171.

DOG lost Nov. 7, mix. pol. 4 mo. fem. Ans. name Prudy. Rew. WA. 5462.

DOG lost, irg. male collie. lic. 12619. Liberal reward. 4th ave. Inglewood.

CAT lost, gray Persian from 1508 Shenandoah. Reward. OX. 4522.

GLASSES lost in May Co. Wed. noon. Reward. Ex. 5745.

HANDBAG lost, lady's, at the curb in front Howard's Recipe, 3850 S. La Brea. Reward. Tel. CH. 2744.

HANDBAG, black, lost in Wed. Hall of Records. Rew. MU. 2739.

JEWELRY LOST
LIBERAL REWARD

For return of 1 platinum bracelet containing 45 diamonds, 1 platinum bracelet containing 42 diamonds, 1 platinum bracelet containing 29 diamonds and 20 onyx and lady's platinum ring containing 2 diamonds. Welch! 6 kt. and 53 small diamonds lost in Los Angeles downtown section. Use finder notify FRED I. WEDDLE CO. 503 INSURANCE EXCH. BLDG. TR. 9724.

KEYS in black case, lost betw. Clay & Hollywood cars. Ph. WH. 6418.

MULES (3) lost near Beverly Hills, 1 bay, 2 black. Branded H. & M. on left shoulder. Kindly communicate with Braun-Bryant & Austin. EM. 1121.

PIN, green gold and platinum bar, 7 or 9 diamonds; betw. Claudina ave. and Telford on Washington, or betw. Oxford and 11th and Alvarado. Monday eve. Liberal reward. Phone Bdwy. 7900, or wire 1812 W. 11th.

PIN lost in shopping dist. Coral cameo. Reward. RO. 6442.

PIN, agate, white gold setting, near Library Bldg. Rew. VE. 3569.

PUP, all white Kelamute. Liberal reward. Phone HE. 5433.

PURSE with ladies' ring, lost Hollywood-Glendale. Reward. HU. 4615.

PURSE lost, brown & red, engraved, in front Sunset Apts. Rew. GR. 5430

PURSE lost, between 5th & Spring, 1st to Jefferson. Open Sun. Call Mrs. Straube, 3232 Folsom st. AN. 5079.

RING, cluster diamond, lost Monday, Liberal reward. Ric. 3285.

RING, diamond, Melrose or Western or Fountain. Reward. MU. 8074.

SUIT CASE lost, matting, on Vallejo car Sunday. Fairfax. PHONE OX. 3094. Reward.

TEAPOONS, 1 doz., part of fam. silver, lost, Melrose or bus. Rew. OR. 9536.

TRAVELING BAG, brown, small. Reward GR. 9522. 1400 Crescent Heights Blvd.

WATCH, GREEN GOLD, WITH BRACELET, CASE 412579. LOST IN WASHINGTON BLVD. ALUED. AKEEPSAKE. LIB. REW. RO. 9271.

WATCH lost, lady's white gold wrist watch on 1st st., bet. Robinson's & Baker's. Reward. DE. 6389.

WHEEL disc & tire lost between Vermont & Western, on 9th. WA. 6449

WILL party who has female police dog, license No. 4174, Branford, Conn., return to 1055 Portola ave., S. pas. Reed., no questions asked.

PARTY who found PURSE in L. A. Water Co. office while writing check Wed. morning, return to 501 Pac. Mut. Bldg. Reward. MU. 1818

LOST—Brief case with contents, M. A. De Molina's name. Return 115 So. Hope. Reward. TR. 9724.

FOUND—English setter. Party please identify. Humphries, Sierra Madre.

FLOWER, paper box of samples, lost on E car Mon. Owner, WA. 6456.

LOST—Necklace, Strand Theater, Pasadena, Sat. Colorado 8530. Rew.

NOTICES—MISC.

SPECIAL NOTICES—
Miscellaneous

Baths and Massage —3-A

SWED. & scientific mass. taught, day or eve. class. Diplomas. Reduced rates till Nov. 15. 1406 W. 7. DR. 9425

NU-METHOD FOOT MASSAGE $24 Lissner Bldg. 524 S. Spring. Hrs. 10-6.

1 HR. of restful massage; phone number now 4209 Victoria ave. Watch for phone number tomorrow.

MEDICATED steam baths. Swedish massage. Misses Reeves & Norton. Hrs. 10 a.m. Open Sun. 1210 S. Flower.

MASS. baths, swedish salt glow, expert nurse, 10 a.m.-11 p.m. 1265¼ W. 7th. opp. Mayfair Hd. DR. 9559.

GABINET sweats, baths, massage, reduction of weight, etc. Hours 9-9. Sun. 12-8. 254 S. BDWY. Ofc. 228

YOUNG Battle Creek masseuse, hrs. rest. Attnt. Cab. baths. DU. 1744

GRAD. masseuse. Treat your home or mine. 347 S. Bonnie Brae. DR. 3428

CHIRO. adj. & mass. DR. MAY M. CALL. 4422 S. Hoover. AX. 8657.

STEAM, shower bath and massage. 522 Stock Bg. Marion Marshall. 10-6

SCIENTIFIC massage by grad. masseuse. 222 S. Grand. R. 2. Hrs. 10-8

SWED. massage, $2. With cab, sweat, shower, rub, vibration, adjust., $3. Home calls attended. Mass. by student, $1. We practice & teach mass. drugless heal'g. gall bladder drained internal baths, electronics, rays, heat, light, etc. Rea. Eve. classes. 424 S. Bdwy. Suite 209. VA. 1765.

DR. NOON & Isham asst., keep well, osteo. elec., vapor sweat, Sun ray. Latest meth. of treat. 10-7. Sun. 11-2. 1012 Calif. Bldg., 2nd-Bdwy.

ELECTRIC cabinet sweats, baths, Swedish massage, reduce, chiro. Mrs. 9-9. Sun. 10-3. 919 Consolidated Bldg. 6th & Hill sts. TU. 4060.

SWED. massage, chiro., elec. therapy. Dr. June Ellis. Miss Dalzell, nurse. 222 Grant Bldg., 4th & Bdwy. TU. 8350. Hrs. 10-6. Open Sun. 10-2.

SWEDISH massage, baths, chiropractic. 642 S. Bdwy. Rm. 410. Hrs. 10-6. Sun. 10-3. TU. 6409.

TRY Swedish massage, chiro., electro-hydro-therapy for health. 228 Union League Bldg. 2nd & Hill. VA. 0270

MASS., scalp, vapor treats. With hot oil, alcohol rub. 1½ blocks E. Hill. O'Keefe, G. N., 1441 N. Alexandria.

DR. L. WEBBER, CHIROPRACTOR. SWED. MASSAGE. LA BREA. OR. 0395. OPEN SUN.

MASSAGE & manicuring. Suite 212 Strand Theater Bldg., Pasadena. Dr. June Ellis. Miss Dalzell, nurse.

SCIENT. Swed. mass. Mrs. McFarland 1020 W. Pico. Apt. 112. AT. 9592.

REAL Swed. mass. Prof. Lee. 1020 W. Pico. Apt. 102. AT. 0371. Op. Sun.

FIRST-CLASS MASSAGE
1110 SO. OLIVE.

EXPERT Kinkaid mass. Issues. Private. NELSON, MU. 7847.

MASSAGE, elect. treat. & violet ray. 10-8. Mrs. Curtis, 922 W. 6. Apt. 7.

YOUNG nurse will give massage, violet ray, your home or mine. VE. 7028

MASS., violet ray & vibratory. 1306 W. 1st st. Apt. 3. Hrs. 10-7. L car.

SCIENTIFIC massage in your home. John Otto Diehmen, Beacon 1204.

MASSAGE, chemical bath, by young Battle Creek masseuse. DR. 5936.

MASSAGE, facial & scalp, violet ray treatment. 124 W. 6th R. 427.

SWEDISH MASSAGE. HOURS 9-9. 1208 WEST 11TH.

SWEDISH massage for reducing and health. AT. 0917. 1611 S. Grand av.

SWED. mass. Grad. mass. 9 to 8:30. 1819 W. 7th. apt. 306. FI. 1018

MAGNETIC massage, trained nurse. Take patient my home. AT. 6574.

Medical —3-B

"We Keep You Well"
Many people prefer to be KEPT well

That is our mission.

Regular physical examinations and our particular health supervision to thousands. Each given best personal service. When you DO get sick physicians, hospitals, specialist furnished, all covered by

NOMINAL ANNUAL RATES
SERVICE TO THOSE
Who Can Qualify!
PHONE
American Hospital Association, Inc.
Suite 1202-1205 Haas Bldg.
TR. 1451

Drs. Shores & Shores
Metrpol. Theater Bldg., 6th & Hill. Catarrh, deafness, throat, lungs, hay fever, asthma, rheumatism, eczema, piles, epilepsy, goiter, nerves, blood skin, liver, heart, stomach, bowels, bladder, kidneys, liver a specialty. 1 yrs. Hrs. 9-4. Eves. 6-8. Sun. 10-1.

SPECIALIST for men, 16 years. See charts for these diseases; vegetable medicine compounded and used only by himself. Examination free. 219 DOUGLAS BLDG., 3rd and Spring.

DR. ELSIE BAGLEY, phys. & surg. Spec. women & chldrn. 318 Bradbury Bldg. 3rd & Hill. VA. 6841. 10-6.

MASSAGE — Blood wash. Intestinal. Bath & Gym. 747 S. Hill. Rm. 217.

Sanatoriums, Hospitals, Etc. —3-C

WILL take T.B. patients in home. 1st-class care & cuisine. Rates reas. Mrs. Straube, 3232 Folsom st. AN. 5079.

HOME sanitarium for aged invalids; grad. nurse. 1118 W. 54th. YO 1527

REST home for men. 459 mo. 459 E. New Jersey ave. Huntington.

EVENTIDE Inn, aged & convalescent. Diet, phy. & nurse's care. GA. 9276

HOME for ortho. dental, aged. Sun heated. 9119 Hb. Pl. Gardena 116.

Society Meetings —3-D

EVENTS of WILDWOOD CLUB. 8311 Venice Blvd. AT. 7722. Wed. 2 to 5 p.m. cards. Public invited. All widows & widowers invited to join club

Foot Specialists —3-M

SORE bunion & bump gone 1 nite, pretty shoes next day. 533 W. 8 st.

Detectives —3-F

INTERSTATE Detec. Bureau. 708 Lincoln Bg. VA. 1777. Eve. EM. 2278

TRAVEL OPPORTUNITIES—
Land, Water, Air —3-H

Midwest Motor Transit, Inc
RED FEATHER STAGES
DAILY AND SUNDAY
Special built reclining sleeping chair, parlor coaches. Finest equipment operating east out of Los Angeles. Heated and electric lighted

FASTEST SERVICE
RED FEATHER STAGES will save you $ $ $ on hotel expenses. It is 1 to 2 days faster to eastern points

SALT LAKE CITY, $12.50
Special rates now to all east & south points. Dallas, Forth Worth, etc.

PHONE VANDIKE 8094
INFORMATION
620 S. GRAND
or Union Stage Depot
FIFTH AND LOS ANGELES STS.

YELLOWAY—SYSTEM
Longest Bus Line in World

Announcing Fall Excursion Rates. EFFECTIVE until further notice.

DENVER	$20.00
KANSAS CITY	$30.00
ST. LOUIS	$40.00
OMAHA	$32.50
CLEVELAND	$47.00
DETROIT	$52.00

Union Stage Depot
5TH ST. & LOS ANGELES
PHONE Metropolitan 5850.

TRAVEL by airplane—Can accommodate three passengers in new Ryan Brougham to New York, Philadelphia or Washington. Leaving Nov. 16th. For reservations wire Capitol Airways, 2315 Colorado ave., N.W., Washington, D.C.

Portl'd. $20; Seattle $23.50
RECLINING PARLOR COACHES. Radio equipt. L. Tues. Thurs.. Sun. 9 a.m. TR. 1724.
KEYSTONE STAGES
CONTINENTAL HOTEL, 424 S. Hill

Seattle $23.50; Portl'd, $20
Travel in comfort with air cushions reclining chair seats with bonded carriers Every Mon. Wed. & Sat. IMPERIAL STAGES 726 S. Spring St. TR. 6434 Angeles Hotel 208 W. 4th St. TRinity 2011

Portl'd $20. Seattle, $23.50
Daylight Travel. We pay hotel. Bonded Insured Sedans.
PACIFIC COAST STAGE CO.
MU. 6439. 428 S. Hill st.

WANT man to drive auto to El Paso for transportation. FI. 2984.

PERSONALS—
Business —4

MOTION PICTURE
Studios Are Seeking
NEW TALENT
Are you a Type?
Have you Personality?
For a limited time only
MR. JOHN E. INCE
Noted Motion Picture Director will give a
FREE SCREEN TEST
To those who believe they have possibilities for Screen Acting. Bring or mail this ad now to
MR. JOHN INCE
1329 Gordon st., Hollywood.
Name .....Age .....
Address .....
T-31-10-27

I WANT to communicate with a lady or gentleman who is desirous of getting something more out of life than a mere job. Must be between the ages of 32 & 45 to me an inactive partner & share in the profits of one of the most astonishing enterprises since Henry Ford's automobile. An investment of $500 to $1000 is necessary, which is amply secured. & you will be in an enterprise headed by some of the biggest men in America. Tell us something about yourself. Address P. O. Box 342, Hollywood.

SOUTH SEAS
Privately financed scientific expedition, leaving San Pedro, Cal. for 7 to 8 months' cruise South Seas; Cocos, Galapagos, Samoa., Fiji, Australia, Borneo, Israel. Can accommodate three guests. We are thoroughly financed, so please do not try to promote us. Capt. Carpelan, 902 Lane Mortuary Bldg. Los Angeles

PARTNER
in legitimate business guaranteed to pay $500 mo. 4309 Victoria ave.

CHIPPENDALE chair reproductions & antiques. Advertiser going to London in December, wishes finance to buy & bring above for resale in Feb. on share of profits. Parties having storage in L.A. and $5000 up. please note. L. Fox. 1833 Herriman st. Berkeley, Cal.

WANT party to finance me in putting on the market a sure cure for bald head, absolutely guaranteed. A fortune in this for some one and it will do the trick. Share 50-50 in profits. A chance of a lifetime. Need capital to put it over. Call 4309 Victoria ave.

EX-ARMY NURSE
Wants to borrow $2500. Will board & room to party for same in nice 6-rm. house, nice location. Have room to other boarders. 4309 Victoria Ave. Watch for new phone No. tomorrow.

PERSONS who saw woman thrown down by starting of Alvarado St. bus near Sixth about 6:30 a.m. Sunday Nov. 6 please write 7051 Bellevue Ave. Injury serious.

BOB ROPER
TEACHES BOXING
498 So. Western. FI. 0836

FRENCH DISCOVERY
Absolutely grow hair. Money-back guarantee. Investigate and be convinced. 4309 Victoria Ave. Watch for phone No. tomorrow.

"LOUBERT FOR MEMBERSHIPS" CONSULT US FIRST and save money on interior. Call TR. 6306 Dockweiler-Loubert, 312 Quinby Bg.

WANTED—Careful driver with closed car to take 2 people out 3 times a week. Permanent. Call 3955 Halldale ave.

CLUB MEMBERSHIPS. I pay cash but give buyer a year. Call at 1009 "Club" Bldg., Detwiler Bg. TR. 9929

AUCTION bridge 2½ hr. lessons, 50c. Every Wed., 2-6 p.m. Widowhood Club, 624 S. Wilson. AX. 0772.

LET us take your phone calls. Private mailing address. $1 mo. Personal Communication Bureau. 511½ W. 2d

MARRIAGE & DIVORCE LAWS Cal. & Nev., $1. Interstate Book Co. 1003 Chester Williams Bldg., L. A.

OWNER must sacrifice California Country Club membership. Call at once. 950 S. FLOWER.

DOCTOR'S office for lease. Full equip. for sale. Established 30 yrs. 2116 S. Vermont. BE. 3686.

LIKE get in touch court reporter who uses Dement's theory Stillwell shorthand. Address F. box 340, Times Branch.

Ivestigate Romola
TENNIS instruction, 50c per lesson. Phone office hours. AL. 5151.

FALSE TEETH REPAIRED 424 Bryson Bg. 2d-Spg. (Op. eve.) TU. 9392.

CLUB MEMBERSHIP EXCHANGE 701 Spring Arcade Bldg. FI. 8154

FOR sale, Masonic Club membership, half price. 903 Garland Bldg.

"MARY" repairs fine wearing apparel perfectly. For appt. VE. 6347.

"MARY" repairs fine wearing apparel perfectly. Appointment. VE. 6347.

DEAUVILLE & Sea Breeze membership for sale. GL. 5425 after 6 p.m.

MISS CONDON for memberships. 613 Taft Bldg. GL. 1601. GL. 5841.

Inquiries, Missing People —4-A

WANTED—The address of the Lone Building Co. Important papers waiting. Address W. box 236, Times Office.

$5 FOR anyone who gives E. L. Fenglier's address if in city. JOHN F. SMITH, Garfield 1906.

BUSINESS ANNOUNCEMENTS
Miscellaneous —5

$1 WATCH HOSPITAL
Watches repaired this week $1. Materials furnished sold at wholesale. Hands 25c, mainsprings 50c, crystals 25c, cleaning $1. Work guaranteed 2 yrs. Please bring this ad. 408 S. Broadway.

Opposite the Broadway Dept. Store.

FURNACES & stoves repaired & adjusted. Chimney work. Coal furnaces changed to gas. CAMPBELL THE FURNACE MAN. AX. 0510.

DOUGLASS PRESS, printing all kinds 1000 printed bus. cards, $1.50 up. 723½ S. SPRING. TU. 5477.

500 printed cards, $1; 500 letterhds, or envel. $2. Rapid co., 115 W. 3rd.

AWNINGS, windows, $5 stores, $15. CAMPBELL AWNING CO. AX. 0510

Attorneys, Counselors —5-A

$25 TO $55 TOTAL FEE.
EZ TERMS. FREE ADVICE.
8 A.M. TO 9 P.M. SUN. 10 TO 2.
JOSEPH MAYER
507 DELTA BLDG., 426 S. SPRING
BET. 4TH & 5TH. Mich. Flicker 6140

ALL LEGAL MATTERS LEONARD, 904 Broadway Arcade. TU. 7665

FREE law auto cases, family matter. Wm. 548 Douglas Bldg. Eves. 8-9.

CAFABLE atty. family matters, estates. For appointment ph. TR. 9721

ADVICE free and confidential. Wick Mailhews. Atty., 310 Douglas Bldg.

Patents, Patent Attorneys —5-H

HAZARD & MILLER, H. Miller, 9 yrs. member of exam. corps. U. S. Patent Office. Hazard's book on patents free. 924-4 Central Bldg., 6th-Main.

MARTELL, Pat. Atty. 20 yrs. L. A. Free advice. 124 W. 4th. Rm. 471.

F. E. MAYNARD, Reg. Pat. Atty. 20 yr. exp. Trade'k. copy'ts. 215 W. 9

PATENTS, searches, inv. dev. advice free, results. 821 Santee. TU. 6262.

Collection Agencies —5-E

ROSS Col. Agency, 445 Subway Term. Bldg. MU. 8047. No coll., no charge.

Stenography, Typewriting —5-F

TYPING MSS., etc. 10c page inc. cop. 50c hour. OLy. 5584.

EDUCATIONAL — SCHOOL,
College, Private Instructions —7

WHY
Earn a Small Salary?
Get into the Electrical Industry and enjoy Steady Work at Big Pay. Learn Armature Winding, House Wiring, Illumination, Motor Installation and Repair, Power House and sub-station operating. We quickly qualify you. Small tuition cost. Best investment you can make. Assure your Future. Day and Night school. GET THE FACTS. 1817 or WRITE No obligation. We'll gladly tell you more about the big opportunities in Electricity.
NATIONAL ELECTRICAL SCHOOL
4008 South Figueroa Street.

PHONE YOUR WANT-ADS TO THE TIMES. NO CREDIT ARRANGEMENT NECESSARY. COURTEOUS, EXPERIENCED AD-TAKERS. DAY AND NIGHT WILL HELP YOU WITH YOUR COPY. IF DESIRED, MEtropolitan 0700

TEACHERS COACHED FOR THE DEC. 1. A. CO. SCHOOL EXAMS. DAY CLASS STARTS NOV. 14. KURTZ EDUCATIONAL SERVICE 619 Hollingsworth Bldg. Hill & 6th

ENROLL now to prepare for COUNTY TEACHERS' EXAM. DAY class begins Nov. 14. Phone Dr. Conner, TU. 1609 W. 9th st. Phone DU. 1416.

SHORTHAND IN SIX WEEKS $30 plan. Day & eve. WOLFE-LEE-KARAM STUDIO, 704 Bway. Arcade

AUTO driving, 3 lessons $5. $1.50 a car by mail. 235 W. 37 Pl. L A. RI. 4127.

TUTOR, experienced, excellent references, Miss Fereboe, DR. 7889, 349 S. Alvarado.

Musical, Dramatic —7-A

JAZZ piano, saxophone, clarinet, violin, trumpet lessons. Ph. for circular. Winn-Kearney. 942 S. Bdy. VA. 8348.

GOOD VOICES wanted for Opera. Public appearances. Glauston 8265.

PIANO; wonderful method; quick results. Pupils visited; reasonable. AT. 0429.

BEGINNERS for piano. Loc. conserv. grad. $1 lesson. Appt. HE. 9921.

Professions, Languages —7-B

SPANISH classes, 2 mos., $5. Enroll this week. A course for Home study sent post-paid for $1. VA. 4852. Rivas School, 145 S. Bdwy. R. 414.

Dancing —7-C

DANCING
LESSONS 50C PER HOUR
PRIVATE AND PRACTICE
BEGINNERS 9-HR. COURSE. $4.50
75C—STRICTLY PRIVATE—75C
INDIVIDUAL
TEACHERS
Wilson Dance Studio
417 W. 5th St.
Phone MU. 9875.

LADIES—GENTLEMEN
Cinderella Roof Studio, 6th at Olive. We teach five dances for $15. The style you dance is your personality. We teach it to everyone. All private. Pay if satisfied. TR. 6859.

ONLY private, exclusive ball room school in L.A. Not a public dance. Private lessons 75c—practice free EDER'S PRIVATE SCHOOL 1235½ BROADWAY Above Taft's. FAber 1791

NATIONAL COLLEGE DANCING $5 COMPLETE COURSE $5 PRIVATE & PRACTICE 730 S. GRAND. VA. 1917

ORPHEUM Dance Studio. Private lessons, $4. 721 S. Hill. TU. 7036

CONTRACTORS—
And Builders —8

NORMANDIE
PLUMBING SHOP
Special This Week
Auto. Water Heaters
$28 COMPLETE
IT WILL PAY TO INVESTIGATE OUR PRICES
CREDIT TO ALL
5152 S. NORMANDIE
VE. 2395. Eves. VE. 4624
Washers Put On Free

REPAIR WORK OR ROOFING on old or new hides. No job too large or too small. If your windows bind, let our expert repair them. WM. HILL also build on screen porches & spare room. Day work or contract.
Carl Stine—HO. 1201

WHY not let your VACANT lot produce for you an INCOME. We clear your lot and finance 100%. Specialization—industrial, apartment, business, duplex, flats. Let us work out your problem. Mansacty 401 Sun Finance Bldg. TU. 5312.

WE design, construct or finance commercial, industrial or residential buildings on any lot with a satisfactory ..... Watch for new phone No. tomorrow.

JOBBING carpenter, estimates free. Prompt service, reasonable. MU. 4182

PLASTERING interior and exterior, patching a specialty. TR. 6001.

Architects —8-A

BLDG. plans, large or small, 3c sq. ft. Stock plans, $5. 206 S. Spring. R. 532

WANTED—HELP—
Male

Salesmen, Solicitors —10-B

7—HIGH GRADE—7 SALESMEN
To call on selected professional and business men, also women school teachers.

You must have the appearance, personality and deportment of a gentleman plus that degree of persistent ability which marks a successful corporation representative. Naturally, you will be required to give surety bond and we arrange for a medical examination without cost to you.

We do not want speculative specialty stock or bond salesmen to answer this advertisement. Our business embodies a family thrift program that is inspected, supervised and regulated in all of the United States where we operate.

We offer an exceedingly attractive contract to representatives and we are financially able to finance your work and ours. If you are the man we want and your record will justify an investment on your part we invite you in to see us in regard to yourself and your services.

We will make it exceedingly easy for you to investigate us. We expect equal opportunity to investigate you and your past moral and productive record.

The SEVEN men eventually employed we guarantee a financial return in keeping with their ability and performance. There will also be ample opportunity for promotion. ALL communications in answer to this advertisement will be held confidential until such time as we reach tentative agreement concerning employment.

ADDRESS
JD, BOX 413
TIMES BRANCH OFFICE

Giving details which you deem sufficient to warrant Salesmanager telephoning you for personal interview.

EASY TO SELL BIG MONEY TO BE MADE A FEW MEN NEEDED
Brand Park Estates is the most beautiful hillside property in Southern California. It is selling. The new sales plan makes it easy only $150 down on a $2000 estate and then only $15 payments each month on the principal. You can make big commissions. The property values and the plan make it easy to sell. The opportunity for you is great.

Apply
CARLIN G. SMITH, INC.
5th Floor Spreckels Bldg.
714 South Hill st.

EXCURSION SELLING
IN
HOLLYWOODLAND TODAY
BEST PROPOSITION ON WHOLE PACIFIC COAST! EXCEPTIONAL LECTURER, WONDERFUL LUNCH AT 12:00. DEMONSTRATION PAVILION COMMISSIONS ARE EXCELLENT. PHONE NO. 1344 OR CALL 2690 NO. BEACHWOOD DRIVE. MARTIN BRINGER, MANAGER

Do You Fit This Job?
Can you show us that you are capable of holding a responsible position with good remuneration by using your connections and responsibility? We want such a man. Character will be more interesting to us than your experience. Desire and ambition to reach the top of the ladder in the real estate field, more important than college degrees, schooling or special training. If you think you fit the job and will accept training in our way

WANTED—HELP—Male

SALESMEN
REPUTATION ESSENTIAL
BY THE ORGANIZATION
FOR FOURTEEN YEARS
ENDORSED BY WOMEN
SALESMEN, MANUFACTURERS, JOBBERS
AND PROFESSIONAL MEN
THROUGHOUT THE STATE
OF CALIFORNIA WITH
OFFICES IN SAN FRANCISCO AND LOS ANGELES
WE TRAIN MEN AND
MEN ARE MADE
MONEY — NO BLANKS
PAY EVERY NIGHT
CLOSERS FROM 35 TO
YEARS WANTED
PERMANENCY CONNECTED
WITH THIS HIGH CLASS
ORGANIZATION. IF YOU
WANT MONEY, GET
THE MONEY. GET THE
SNAP JUDGEMENT
THIS AD BUT FIND OUT
FOR YOURSELF WHAT
IS ALL ABOUT. WE
MANN, SALES MGR.
PAC. MAT'L BANK BLDG.

LARGE NEW BEACH PROPERTY
South of Los Angeles
UNUSUAL OPPORTUNITIES FOR
DIVISION MANAGERS,
FINANCIAL MANAGERS,
SALESMEN
All prospects provided
SEE MR. A. LARNER
Daily except Tuesdays & Thurs.
9 a.m. to 12 noon. 2 to 4:30 p.m.
The Frank Meline Co.
3rd floor Sun Bldg.
106 W. 3rd st.

SALESMEN
Our Pecan Acreage is now in bearing.
Nothing like it ever offered before.
There is a guaranteed return on the investor from date of first payment.
Full commission. 100% cooperation. No limit to earnings.
See Mr. Hall or Mr. Meline
The Frank Meline Co.
712 S. Hill st.
Today—2 p.m.

THEY CROWD THIS SPOT
The Painted Pinnacle of MONTECITO PARK. Highest 2 MORE GOOD SALES MEN. 2 with cars preferred. The chance for BIG MONEY. See Mr. Wakeman, Palmer & Pinnacles, Whittier Blvd. and Garfield ave.

AN old established firm wants to establish a branch office in this city; dealing with the public; permanent position where only high-class men will be employed; liberal commission and bonus furnished, to men of unquestionable character and ability. Address Y. W. Box 49, Times Office.

Up-to-the-minute reliable sales or agency proposition; exclusive apartment leases and stock in close proposition. Must be satisfied with large income. Inspection invited. CASTILIAN HOTEL CORPORATION, 7th and Pacific Southland Bldg.

SALESMEN
To call on people who have ordered Abbey Billboard and Advertising campaign pay on delivery. Apply 1000 S. Los Angeles Abbey, 632 Central.

THERE'S an opportunity here for a man who has had experience in selling the public to make a big income with a 1 million dollar firm. Interesting offering assures a co-setter. 1106 W. 7th st. Edwards, 1106 W. 7th.

SALESMEN who will work for high class, reputable firm; references required; permanent position; will be found satisfactory. Apply 1000 S. Los Angeles Abbey, 632 Central.

Salesmen—Investment Counselors—Bond Salesmen—Financial Club —10-E
Wanted at once at resort in Riverside County. Must be first-class hustler. Will be given 1 week's training at full salary. Apply at once, 9 to 12 a.m. Saturday, 2 to 4 p.m. Monday, 307 S. Hill st.

Salesmen—Investment Counselors—Bond Salesmen—Financial Club —10-D
Wanted at once at resort in Riverside County. Must be first-class hustler. Will be given 1 week's training at full salary. Apply at once, 9 to 12 a.m. Saturday, 2 to 4 p.m. Monday, 307 S. Hill st.

3877 WEST 6TH ST.

WANTED: BOND SALESMEN to share in seaport Rosarito Beach spring Monday; commends. Leads. Liberal commission-operation, manor reports. Mr. Hyland at 1121 Van Nuys Bldg. AFTER you have tried the rest interview BALESMANAGER E. Ben Taylor, Inc. 1201 N. WESTERN AVE.

SALESMAN to estimate & sell roofing jobs. Exp. helpful, but not absolutely necessary. Salary to assure good pay to hustler. Call 621 S. Western

SALESMAN, local experience wanted for one of the best home trimming lines out of N.Y. Room 926, ASK FOR MANAGER.

SPECIALTY SALESMAN. High-class novelties suitable for window line of business. EXCELLENT OPPORTUNITY. Must be willing to travel. Apply 1000 S. Los Angeles Abbey, 632 Central.

THREE neat-appearing men capable of meeting the public. Phone 9 o'clock. Mr. Adams, 1116 W. 6th st.

MOTOR oil salesman to work crew manager, job pays well. Permanent position. Call between 9 and 10 a.m. Mr. Marshall, 1000 S. Los Angeles Abbey, 632 Central.

SALESMAN to call on hotel & cafe trade with product of merit. Call between 9 and 10 a.m. Mr. Merritt Blde., between 10-11.

DISTRICT managers. Big new producers. No real estate. Apply 1000 S. Los Angeles Abbey, 632 Central.

MEN with car to learn real business. Paid while learning. Mr. Covell, 1105 Sun Bldg., 3rd & Hill sts.

AUTO salesmen. Call and see us; have to offer. See Mr. Mason between 8 and 10 a.m. or between 2 and 4 p.m. Mason Motor Co., 2230 W. Washington.

SALESMEN — 5 peat-specialties with cars. Big money. 1116 W. 8th st.

REAL ESTATE SALESMAN wanted. DAVID HANEY INC. 1926 Wilshire Blvd.

SALESMEN wanted for new real estate development. Apply 1000 S. Los Angeles Abbey, 632 Central

TO LET—APARTMENTS—Furnished

West and Northwest —21-A

DISTINCTIVE new Apt. Hotel in ar undisputed good location at N E CORNER 4TH AND NEW HAMPSHIRE offering high standard of exclusiveness in exceptional Double and Single furnished Apts., with outside baths and dinettes. Canvased walls, big closets, large rooms, sun, view and air, at rates no higher than the ordinary maintain.

THE PARK LANE
Herman Balsam, Managing Owner

Employed Women
Can have daily maid service in one of the most attractive apts. homes in Wilshire dist. at rates to suit your income. Large sunny studios, quiet & refined.
Close to good shops. Direct phones. Soft filtered water. 24-hr. desk serv. Publicity Apartments. DU. 2800. 340 S. OXFORD. L. A. N. carline.

THE ASTOR ARMS
L. A.'S FINEST APT. BLDG.
NEW CLASS "A" FIREPROOF
Singles and double-room apts.
Complete hotel & kitchen maid serv.
Frigidaire, steam heat, 24-hour switchboard service.
GARAGE IN BUILDING
8th st. at Gramercy Dr. DU. 7814.
$150 TO $450

THE ASBURY
CALIFORNIA'S FINEST
APT. BLDG.
6th at South Carondelet
Overlooking Westlake Park.
Hotel service, electric equipment.
Garage in basement.

ARDMORE APTS.
427 N. ARDMORE
New, beautifully furnished apartments, large lobby, Wonderful view, light and air; large living-room with dining alcove; outside bath. Nothing like it for the money. Rates $50 to $75. GL. 5509.

WESTCHESTER APTS.
1275 WESTCHESTER PLACE
AT PICO
New attractive furn. single and double apts. in high-class dist. Gas electric refrigeration, steam heat & janitor service. EM. 4121.
High-class cafe in connection.

ANCELLE APTS.
COR. 7TH & GRAMERCY DR.
LUXURIOUSLY FURN. SINGLES, DOUBLES & BACHELOR APTS.
Daily maid & kitchen service. Electric refrigeration. steam heat.

PERFECTLY NEW
KENMORE CLINTON
570 NORTH KENMORE
Best in the city for the money. Elec refrig. large dinette & closets. Beaut. lobby. Singles & doubles. Phone 539-090.

BROWNLEIGH APTS.
926 S. ST. PAUL AVE. D CAR.
Every convenience. Elevator, steam heat, personal service to guests. Accessible to churches, theaters and shopping districts. An agreeable place to live.

THE TRAYMORE
Most modern apts. in city. Every convenience, elevator service, steam heat, personal service to guests. Your patronage solicited. R. & H cars and bus to Hollywoodians.
532 S. RAMPART.

THE SUPERBA
An apartment with doubles and singles for discriminating people. Unusually large rooms, dinette, Frigidaire. Mrs. Stone. 501 S. South Berendo. Phone WA. 5709.

COOPER ARMS
$45 UP
Singles, dressing room, carpeted, dinette, including extras. OL. 9259. 334 N. Heliotrope Drive. "H" car.

LENTZ APTS.
Attractively furn. one single and one bachelor apt. with radio, sun parlor, wool tuck roof garden. Quiet residential Wilshire dist. 124 LENTZ BLVD.

JUST OPENED
THE TADMOR
909 S. MARIPOSA. WA. 8118.
2 & 3 rms. Frigidaire. Dinettes. Elec. refrig. Wonderful view. Adults. $45 up.

$10. SUNNY COR. DBL. Steam heated. View is beaut. nr. Westlake. Refined people only. If you deserve extra quiet and comfort see this before deciding. 446 S. BONNIE BRAE. Ph. 24205. L. A. car. Apt. 7.

DE LUXE APTS.
Brand new, single, gorgeously furn. Hdw. floors, steam heat, Frigidaire, soundproof, elevator. Close in. $40 & up. 1407 Crown Hill Dr. 8816.

GRANT APTS.
1110 S. Lake (nr. Westlake Pk.)
Large double, regular bedroom twin beds, full bath and service steam heat. A real home.

$100 Just Opening $150
VILLA MARIA APTS.
Most attract. strictly Spanish Apts in Los Angeles. Beroden. 1400 La Mirada ave. HE. 9697.

$55 Hartley Apts. $55
Attractive large singles, beautifully furn. Shower bath, phone, gas, lights & maid service, included.
1427 N. KINGSLEY DRIVE

THE NIRVANA APTS.
Expressing hospitality and service. Unique, spacious and exquisitely furnished to suit the most exacting. 1775 N. ORANGE DRIVE.

$45 UP—GARFIELD PLACE APTS.
PHONE, LIGHT, GAS
fine, 1828 Garfield Pl., block W. of Western, blk. N. of Hollywood Blvd.

SUNNY COR. APTS.
SINGLES OR DOUBLES
Moderate rates. 8 car. HO. 3760.
2323 MONROE ST., nr. Western.

Open House Sunday, Christmas
Cordial invitation to visit the St. Katherine single apts. Home of courtesy & serv. Reas. rates. 4534 ST. KATHERINE DR. Los Feliz.

THE ORCHID. 1818 ORCHID AVE.
FINEST LOCATION
New singles, dbls. & bachelor apts
$47.50 BRAND NEW
Large singles, all extras included. 1152 N. Kingsley. GL. 6859.

THE PATRICIAN
1835 WILCOX AVE.
Singles, $40 up. Maid service.
SINGLE apartment. NEWLY BUILT & FURNISHED. Incl. gas, elec. $41.50. 1341 N. Lexington. HE. 6656

$60 3-RM. beauty. Can't be beat. Overstd. furn. lovely bdrm. bath, shwr. Yorkshire Arms. 7563 De Longpre.

$55 UP. 1 & 2 bdrms. gas, lites, ph & gar. 1317 Formosa av. HE. 9811

TO LET—APARTMENTS—Furnished

West and Northwest —21-A

THE FROSTONYA
APARTMENT HOTEL
Luxuriously furnished singles and doubles with twin beds and 2 baths. Bachelor apts. SPECIAL HOTEL ROOMS. Transient or resident. Daily maid service, steam heat, refrigeration.
GARAGE FOR GUESTS
Switchboard service.
MRS. HARRIETT HEWETT
H-V CARS OL. 1991.
1850 N. VERMONT AVE.

LARGE, airy & in a quiet high-class dist., rent reas., single and dbls. 932 S. MARIPOSA. FI. 2405.

Hollywood —21-W
JUST COMPLETED
Ruth Manor Apts.
Distinctive spacious singles, doubles and bachelor apts., also 3 and 4-room apts. with 2 private bedrms. and 2 elegant baths. Frigidaire, 2 elevators. Beautiful new building. Gorgeous large lobby and ladies' parlor, ball room and billiard room. The very finest of service maintained at all times. Our apartments are absolutely the finest and best located in Hollywood. See these apts. today and be convinced everything included with ONE MONTH FREE RENT.
1746 N. Cherokee
IN THE HEART OF HOLLYWOOD

IN HEART OF HOLLYWOOD
THE SHELTON
1735 N. WILCOX AVE.
GR. 5111.

MARCELL ARMS
1825 CAHUENGA AVE.
GL. 5131.
Beautifully furnished single and double units, switchboard, steam heat, elevator, 24-hour switchboard hotel service. Rates from $70 up including gas, light and ice.

GRAND OPENING
Cherokee Manor
NEWEST HOLLYWOOD APTS.
THAT ARE DIFFERENT
Individually furnished in Spanish design velour drapes, twin beds 2 baths Frigidaire. The finest in service.
1842 N. Cherokee

EL CAPITAN APTS.
In choice residential section
Large singles and doubles, exquisitely furnished, Frigidaire & combination beds, carpeted dinette; all outside rooms.
FRIGIDAIRE
6767 FRANKLIN AVE. HE. 9701.

HOLLYWOOD ARGYLE
NEW EXCLUSIVE APTS.
Handsomely furn. 4-room straw curtains Frigidaire, steam heat, maid service, singles de luxe, doubles with twin beds or 2 baths. Ample dressing & closet space. 2617 N. Argyle, off Franklin av. Franklin av. P.E. car.

$45 UP—WEEKLY SERVICE
Somerset Apartments
6075 FRANKLIN AVE.
The gem of the Hollywood hotel beautifully furnished ideal home atmosphere. Free lights. Free gas. Free garage. 24-hour switchboard service. Tel. HE. 4161.

BEAUTIFULLY furnished unique studio and residential apts. Spanish motif, real fireplace, beamed ceilings, open stairway to circular bedroom. Extra studio bedroom. Frigidaire, garage, electric refrigerator unit heat corner lot. Just completed. $150. Open afternoon. 2-4. Shearing & Morgan. 1150 N. Curson ave. GL. 9887.

BLACKBURN APTS.
BEST IN HOLLYWOOD
Ideal location. 24-hour switchboard and daily maid service, water softener, refrigeration. 4-room. 2 baths. Single and Bachelor Rooms.
1808 N. LA CIENEGA. GR. 5181.

THE VAN CARLTON
THE IDEAL APARTMENT HOME
REFINED AND QUIET
Separate dinettes. Twin beds. Private entrance. Reasonable rates
5800 Carlton Way, cor. Van Ness

HILLVIEW APTS.
Exceptionally large singles, doubles & 4-room suites, piano, STEAM HEAT, garage, complete hotel service is maintained.
6533 Hollywood Blvd., cor. Hudson

$50 HOLLYWOOD $65
Large singles doubles, maid service, phone, light & gas incl. Near S car. Roberta Apts. 6522 Sierra Vista st.

JUST OPENING
DULIN APTS.
Large, beautifully furn. singles. Rent incl., lt., gas, elec. refrig. Maid serv. 1315 N. Gordon. HO. 3209.

$40 Up, Rosemar Apts.
Luxuriously appointed bachelor. Light, gas, linens, daily maid service. Just completed. 1407 La Mirada ave. HE. 9697.

$45 UP—GARFIELD PLACE APTS.
PHONE, LIGHT, GAS
fine, 1828 Garfield Pl., block W. of Western, blk. N. of Hollywood Blvd.

SUNNY COR. APTS.
SINGLES OR DOUBLES
Moderate rates. 8 car. HO. 3760.
2323 MONROE ST., nr. Western.

NEAR BRINKERHOFF
Large well appointed apt.-homes, twin beds, 24-hr. switchboard.
FRIGIDAIRE. STEAM HEAT.
814 S. ALEXANDRIA. 8 CAR.

UNION SQUARE APARTMENTS
421 S. Union Dr. Lov. singles, delightfully furnished, Frigidaire, delicious girls' & cgls. Rent very reas.

$50. VISTA GRANDE APTS.
Large singles & dbls. Near Westlake & Wilshire. 15 cars.
400 S. BONNIE BRAE. Ph. 54208

LOWRY APTS.
Very nice single & double apts. Steam heat. Gas and light, included. One block from Westlake Park. Sentinel 2.

$35. Kaniwald Apts. $50
BE. 0690. 1214 S. LAKE. O'stuff. billiard rm. Lge. lobby, steam heat.

THE CHATHAM APTS.
716 S. Berendo. Distinctive single & double apts. Ambassador Hotel. Steam heat. Frigidaire, maid service.

$60 DOUBLES $60
Attractively furn. real bedrm. tile bath, shower. 1244 S. Lake. P-L car.

LENTZ APTS.
Attractively furn. one single and one bachelor apt. with radio, sun parlor, wool tuck roof garden. Quiet residential Wilshire dist. 124 LENTZ BLVD.

JUST OPENED
THE TADMOR
909 S. MARIPOSA. WA. 8118.
2 & 3 rms. Frigidaire. Dinettes. Elec. refrig. Wonderful view. Adults. $45 up.

$10. SUNNY COR. DBL. Steam heated. View is beaut. nr. Westlake. Refined people only. If you deserve extra quiet and comfort see this before deciding. 446 S. BONNIE BRAE. Ph. 24205. L. A. car. Apt. 7.

DE LUXE APTS.
Brand new, single, gorgeously furn. Hdw. floors, steam heat, Frigidaire, soundproof, elevator. Close in. $40 & up. 1407 Crown Hill Dr. 8816.

GRANT APTS.
1110 S. Lake (nr. Westlake Pk.)
Large double, regular bedroom twin beds, full bath and service steam heat. A real home.

$100 Just Opening $150
VILLA MARIA APTS.
Most attract. strictly Spanish Apts in Los Angeles. Beroden. 1400 La Mirada ave. HE. 9697.
CHEVY CHASE APARTMENTS
Singles & doubles. Rates reasonable.
1435 N. LA BREA. GR. 5103.

ANNROSE ARMS APTS.
2626 W. 8TH ST., cor. Gramercy Pl. N car, new singles & dbls. reas. WA. 8057. King, Mgr.

New Library Apts.
Opposite new library on Flower, very close in; strictly first-class $19 R. FLOWER. GL. 8134.

$45 & Up, Zelda Apts.
4TH AND GRAND. ON THE HILL
Large sunny apts. Steam heat, swim bt. winter; elev. MU. 2206.

NEW MEDLEY APTS.
1420 ALVARADO TER. BE. 0039
Lower front double, real bedrm. Beautiful Mott fixtures. Close in.

$40—Washington Manor
1909 S. Union, cor. Washington. Beaut. furn. singles & dbls., daily maid & janitor service. BE. 1960.

NEAR BRINKERHOFF
Large well appointed apt.-homes, twin beds, 24-hr. switchboard.
FRIGIDAIRE. STEAM HEAT.
814 S. ALEXANDRIA. 8 CAR.

UNION SQUARE APARTMENTS
421 S. Union Dr. Lov. singles, delightfully furnished, Frigidaire, delicious girls' & cgls. Rent very reas.

$50. VISTA GRANDE APTS.
Large singles & dbls. Near Westlake & Wilshire. 15 cars.
400 S. BONNIE BRAE. Ph. 54208

LOWRY APTS.
Very nice single & double apts. Steam heat. Gas and light, included. One block from Westlake Park. Sentinel 2.

$35. Kaniwald Apts. $50
BE. 0690. 1214 S. LAKE. O'stuff. billiard rm. Lge. lobby, steam heat.

THE CHATHAM APTS.
716 S. Berendo. Distinctive single & double apts. Ambassador Hotel. Steam heat. Frigidaire, maid service.

$60 DOUBLES $60
Attractively furn. real bedrm. tile bath, shower. 1244 S. Lake. P-L car.

$40, 3-RM. upper. Sunny flat, completely furn. Linen & silver ware. Suitable for 2 or 3 adults. Gar. 1234½ W. 37th st. Key 1218 S. Oxford. WH. 9138.

$40. 2-RM. stucco, lwr. dup., 3 bed-rms., 2 baths, Duo A. piano. Refrig. furn. Cor. Bev. & Mansfield. OR. 4611.

Hollywood —22-W
7 RMS. stucco art lwr. dup. 2 bdrms. 2 bths. Wash. Beaut. furn. Duo piano. $400. 1176 N. Mansfield.

5-RM. lower So. 2 real bedrms. Beaut. surroundings. 1920 N. Argyle.

2 ROOMS, kitchen, bath, bed, now beautifully furnished. Good location. Reasonable rent. Granite 2244.

South and Southwest —22-B
5 LG. rm. dup. well furn., clean sun. ex. Gar. Bdrms. & bath ustrs. Easy dist. 1 blk. to car. $40. OX. 1525.

5-RM. nicely furn., piano. $60. 1 blk. Westlake Park. 751 S. LAKE ST.

5 RMS. beaut. furn., oriental rugs, phone, gas. 314 S. Serrano.

5-RM. flat, new & beautifully furn. 4175½ SO. CATALINA.

5 RMS. beaut. furn. cor. tile bath, sink, bkfst. nook. $100. WA. 7473.

5 RMS., attrac. flat, beautifully furn. $120. 1247 S. SYCAMORE.

5 RMS. beaut. furn. oriental rugs, bath, thruout. 514 S. SERRANO.

5-RM. beaut furn. nr. Rev. Blvd 1 block Normandie. nicely fur. $60. 4705 W. Kingsley Dr. Key at Wilmond. Apt. 6. Andrews.

1 ROOMS very nicely furnished. ea rage. 3534½ S. CATALINA st.

4-RM. beaut. furn., bedrm., extra bed, Gar. $40. 1401 Alvarado Ter. LE. 1466

4-RM. flat $50 mo. Modern furn., nr. L. car line. 959 S. ARDMORE.

4 RMS. desirable upper flat piano, el sink. $45. 1416½ W. 36th.

3 NEW beaut. furn. apts. tile bath, mantel, sink, Refined surr'ndings, twin beds, piano. $80 mo. Ph. 3067.

3-4 RMS., $45. Newly dec. Well furn. Accom. 4 adults. $50 with garage blk. N. of Sunset nr. Angelus Temple. 2027 Reservoir, cor. Alvarado.

5-RM. mod. upper dup. nicely furn. o'stuffed bkfst. nk., dress rm $50 826 S. Bonnie Brae. Car. DE. 5418.

5-RM. mod. upper, 2 wall beds, Adults. Good location. 1223 S. Hoover near P car.

3 RMS., sleep. porch, lower, laundry, gar. Conv. loc. $25. 1390 W. 22. 516942.

5-RM. upper. 2 blks. from Ambassador. 2 beds. Nice furn. FI. 2405.

3 RMS., private hall, steam heat, gas, light & ph. incl. $75. 1091 W. 7 st.

3-RM. upper, very well furnished. $50. 1465½ N. CORONADO.

1 SINGLE & 1 double apt., vacant. 1128 S. Catalina. Beautifully furnished. Excellent service. Wall bed, gas, light & elevator free. $45 up. Edwin Fallon.

NICELY FURNISHED 5-RM. FLAT. VERY REASONABLE RENT.
NEWLY FIN. & DECORATED.
NEAR STATE BOYLSTON ST.
ONLY 5 MIN. WALK TO BUS CENTER. Ph. 584606 OR CALL AT 1830 BOYLSTON AVE.

$40. 3-RM. upper sunny flat, completely furn. Linen & silver ware. Suitable for 2 or 3 adults. Gar. 1234½ W. 37th st. Key 1218 S. Oxford. WH. 9138.

$40. 2-RM. stucco, lwr. dup., 3 bedrms., 2 baths, Duo A. piano. Refrig. furn. Cor. Bev. & Mansfield. OR. 4611.

Hollywood —22-W
7 RMS. stucco art lwr. dup. 2 bdrms. 2 bths. Wash. Beaut. furn. Duo piano. $400. 1176 N. Mansfield.

5-RM. lower So. 2 real bedrms. Beaut. surroundings. 1920 N. Argyle.

2 ROOMS, kitchen, bath, bed, now beautifully furnished. Good location. Reasonable rent. Granite 2244.

South and Southwest —22-B
5 LG. rm. dup. well furn., clean sun. ex. Gar. Bdrms. & bath ustrs. Easy dist. 1 blk. to car. $40. OX. 1525.

5-RM. nicely furn., piano. $60. 1 blk. Westlake Park. 751 S. LAKE ST.

5 RMS. beaut. furn., oriental rugs, bath, thruout. 514 S. SERRANO.

5-RM. beaut furn. nr. Rev. Blvd 1 block Normandie. nicely fur. $60. 4705 W. Kingsley Dr. Key at Wilmond. Apt. 6. Andrews.

1 ROOMS very nicely furnished. ea rage. 3534½ S. CATALINA st.

4-RM. beaut. furn., bedrm., extra bed, Gar. $40. 1401 Alvarado Ter. LE. 1466

4-RM. flat $50 mo. Modern furn., nr. L. car line. 959 S. ARDMORE.

4 RMS. desirable upper flat piano, el sink. $45. 1416½ W. 36th.

3 NEW beaut. furn. apts. tile bath, mantel, sink, Refined surr'ndings, twin beds, piano. $80 mo. Ph. 3067.

3-4 RMS., $45. Newly dec. Well furn. Accom. 4 adults. $50 with garage blk. N. of Sunset nr. Angelus Temple. 2027 Reservoir, cor. Alvarado.

5-RM. mod. upper dup. nicely furn. o'stuffed bkfst. nk., dress rm $50 826 S. Bonnie Brae. Car. DE. 5418.

5-RM. mod. upper, 2 wall beds, Adults. Good location. 1223 S. Hoover near P car.

3 RMS., sleep. porch, lower, laundry, gar. Conv. loc. $25. 1390 W. 22. 516942.

5-RM. upper. 2 blks. from Ambassador. 2 beds. Nice furn. FI. 2405.

3 RMS., private hall, steam heat, gas, light & ph. incl. $75. 1091 W. 7 st.

3-RM. upper, very well furnished. $50. 1465½ N. CORONADO.

1 SINGLE & 1 double apt., vacant. 1128 S. Catalina. Beautifully furnished. Excellent service. Wall bed, gas, light & elevator free. $45 up. Edwin Fallon.

NICELY FURNISHED 5-RM. FLAT. VERY REASONABLE RENT.
NEWLY FIN. & DECORATED.
NEAR STATE BOYLSTON ST.
ONLY 5 MIN. WALK TO BUS CENTER. Ph. 584606 OR CALL AT 1830 BOYLSTON AVE.

TO LET—FLATS—Furnished

West and Northwest —22-A

6-R. beaut. upr. So. 3 car l. janitor. Reas. 2444½ S. New Hampshire.

5-RM. new duplex (front,) 2 sip. rms. upstairs, beaut. ovstfd. furn. reas. Gar. 376 7-8 Lorna Dr. 1½ blks north Sixth. 83082.

5-RM. upper, cozy duplex, beauti. & compl. furn., baby grand piano, radio. Adults. No pets. Gar. $143. 203 N. Swall dr., Bev. Hills. OR. 5132.

5-RM. $50. Ovstfd. furn. 3 beds, bwd. firs., phonograph, sewing machine, gas furn. Real home. Adams. Vermont car. 1452. Dana st. DE. 5208.

5 RMS. available now. 2 real bedrms., quiet, refined adults. Ph. Gar. Janitor serv. Rent 267. 5 blks. W. of Normart. 232 S. Vendome st. DR. 5816.

5-RM. upper So. cor. 14 outside windows, beaut. furn. Westlake dist. Open 10-5. 940 Park View, cor. 10th.

5-RM. upper flat, Beverly Hills, all furn., for rent in absence of owner for from 3 to 6 mo. LA 6 CO. 1525.

5-RM. nicely furn., piano. $60. 1 blk. Westlake Park. 751 S. LAKE ST.

5 RMS. beaut. furn., oriental rugs, bath, thruout. 514 S. SERRANO.

5-RM. beaut furn. nr. Rev. Blvd 1 block Normandie. nicely fur. $60. 4705 W. Kingsley Dr. Key at Wilmond. Apt. 6. Andrews.

1 ROOMS very nicely furnished. ea rage. 3534½ S. CATALINA st.

4-RM. beaut. furn., bedrm., extra bed, Gar. $40. 1401 Alvarado Ter. LE. 1466

4-RM. flat $50 mo. Modern furn., nr. L. car line. 959 S. ARDMORE.

4 RMS. desirable upper flat piano, el sink. $45. 1416½ W. 36th.

3 NEW beaut. furn. apts. tile bath, mantel, sink, Refined surr'ndings, twin beds, piano. $80 mo. Ph. 3067.

3-4 RMS., $45. Newly dec. Well furn. Accom. 4 adults. $50 with garage blk. N. of Sunset nr. Angelus Temple. 2027 Reservoir, cor. Alvarado.

5-RM. mod. upper dup. nicely furn. o'stuffed bkfst. nk., dress rm $50 826 S. Bonnie Brae. Car. DE. 5418.

5-RM. mod. upper, 2 wall beds, Adults. Good location. 1223 S. Hoover near P car.

3 RMS., sleep. porch, lower, laundry, gar. Conv. loc. $25. 1390 W. 22. 516942.

5-RM. upper. 2 blks. from Ambassador. 2 beds. Nice furn. FI. 2405.

3 RMS., private hall, steam heat, gas, light & ph. incl. $75. 1091 W. 7 st.

3-RM. upper, very well furnished. $50. 1465½ N. CORONADO.

1 SINGLE & 1 double apt., vacant. 1128 S. Catalina. Beautifully furnished. Excellent service. Wall bed, gas, light & elevator free. $45 up. Edwin Fallon.

NICELY FURNISHED 5-RM. FLAT. VERY REASONABLE RENT.
NEWLY FIN. & DECORATED.
NEAR STATE BOYLSTON ST.
ONLY 5 MIN. WALK TO BUS CENTER. Ph. 584606 OR CALL AT 1830 BOYLSTON AVE.

TO LET—FLATS—Unfurnished

West and Northwest —23-A

EXTREMELY large sunny rooms, low duplex, 2 bedrooms, garage, floors, hot water, 1553 N. KINGSLEY DR. Nicest homelike neighborhood in Hollywood. $82.50. Just thoroughly renovated.

LARGE rooms, 2 baths, 3 bedrooms. Finest Spanish duplex in Park. Newbldg., just completed. Elec. refrig. Unit heat, cedar closets, garages, janitor service. 5998 Bronson, one block near Beverly Blvd. & La Brea ave.

6 & 5-RM. uppers, furnace, all mod conv., high elevation. 1 blk. off Beverly Blvd. nr. car. 316 N. Mariposa.

6-RM. ELEGANT SUNNY UPPER. Sun. porch, up-to-date, overlooking beaut. St. James Park. $75. 2326 Scarff st. BE. 2577. (No sign out.)

6-RM. upper, unit heat, tile bath & showers, garage, locker. 116 S. NEW HAMPSHIRE, nr. car & bus.

7-RM. duplex, 3 bedrooms. On Beautiful Rosemont. $75. VA. 5294.

5 RMS. 2 baths, unit heating system, garages, $145. service. Open for inspection. 132 S. Kenmore Ave.

6-RM. flat. 2 baths. 2 bedrooms. RO. 1043. 454 St. Andrews Place.

6 RMS. 3 baths. 2 bdrms. furnace. 2 gar. WA. 9584. 634 S. Kingsley dr.

6-RM. Wilshire upper corner. $95. 1 block Metropolitan Church for a home visit the St. Katherine single apts. Home of courtesy & serv. Reas. rates. 4534 ST. KATHERINE DR. Los Feliz.

THE ORCHID. 1818 ORCHID AVE.
FINEST LOCATION
New singles, dbls. & bachelor apts
$47.50 BRAND NEW
Large singles, all extras included. 1152 N. Kingsley. GL. 6859.

THE PATRICIAN
1835 WILCOX AVE.
Singles, $40 up. Maid service.
SINGLE apartment. NEWLY BUILT & FURNISHED. Incl. gas, elec. $41.50. 1341 N. Lexington. HE. 6656

$60 3-RM. beauty. Can't be beat. Overstd. furn. lovely bdrm. bath, shwr. Yorkshire Arms. 7563 De Longpre.

$55 UP. 1 & 2 bdrms. gas, lites, ph & gar. 1317 Formosa av. HE. 9811

South and Southwest —21-B

$20. SINGLE apt. sunny side, accommodate 2. On P car line. Garage if desired. Cheap. Prefer adults. 1320 W. Jefferson. BE. 9497.

2 rooms & bath. $35 up. Sgls. & dbls. 1020 W. Jefferson. BE. 2475.

LARGE single apt. clean, nicely furn. Garage. Rear. 4824 S. FIGUEROA.

$30. SINGLE, artistic sunny upper. 4 rms. 2nd fl. 2 beds. 2nd fl. porch.

$1 DAY AR-DELL APTS. $30 MO. Cor E 47th & Central Av HU. 0434

TO LET—APARTMENTS—Unfurnished —21½

NEON APARTMENTS
$30, singles; $40, doubles; mahogany finish, tile baths, shower, unit surroundings. D car. DR. 8396. 745 S. LAKE ST.

EXTRA large 2-rm. apt., new, near Sunset & La Brea. 1353 N. FORMOSA. HE. 6443.

BEAUTIFUL new 5-rm. double, dupl. All outside rms. 1237 1-4 E. Highland. Key 125 Br. 4616.

FAIRVIEW APTS.
5 rms., dinette, dressing-rm., new, $55. 1970 N. Wilcox. GR. 4945.

5-ROOM beautiful apt. & garage in the heart of Hollywood. Rent reasonable. Owner, WH. 8054.

COZY 3 rms., furn. or unfurn. Elec. refrigeration. 4 exposures. 1121 Lodi Pl. GL. 2028.

3-RM. mod. bdrm. & elec. wall bed stove, ice box, bkfst. table, h. wat & V. cars. 1416 N. New Hampshire

5-RM. bdrm. & garage, $45. Close in. 8c fare 720 N Hobart. GL. 8572

TO LET—FLATS—Furnished

West and Northwest —22-A

7 LGE. rm. So. near A conv furn. priv roof garden with fountain suit adults or sun bath apt. Garage. 1 blk. Ambassador. 624 S. New Hampshire. WA. 0221.

7 RMS., 2 stucco, art lwr., dup. 3 bdrm 2 bths. shwr. Beaut. furn. Duo piano. $400. 1176 N. MANSFIELD.

7 RMS. stucco, art lwr., dup. 3 bdrm 2 bths. shwr. Beaut. furn. Duo piano. $400. 1176 N. MANSFIELD.

6-RM. flat. 2 baths. 2 bedrooms. RO. 1043. 454 St. Andrews Place.

6 RMS. 3 baths. 2 bdrms. furnace. 2 gar. WA. 9584. 634 S. Kingsley dr.

6-RM. Wilshire upper corner. $95. 1 block Metropolitan Church for a home visit the St. Katherine single apts. Home of courtesy & serv. Reas. rates. 4534 ST. KATHERINE DR. Los Feliz.

6-RM. upper So. cor. 14 outside windows, beaut. furn. Westlake dist. Open 10-5. 940 Park View, cor. 10th.

5-RM. upper flat, Beverly Hills, all furn., for rent in absence of owner for from 3 to 6 mo. LA 6 CO. 1525.

5-RM. nicely furn., piano. $60. 1 blk. Westlake Park. 751 S. LAKE ST.

5 RMS. beaut. furn., oriental rugs, bath, thruout. 514 S. SERRANO.

5-RM. beaut furn. nr. Rev. Blvd 1 block Normandie. nicely fur. $60. 4705 W. Kingsley Dr. Key at Wilmond. Apt. 6. Andrews.

1 ROOMS very nicely furnished. ea rage. 3534½ S. CATALINA st.

4-RM. beaut. furn., bedrm., extra bed, Gar. $40. 1401 Alvarado Ter. LE. 1466

4-RM. flat $50 mo. Modern furn., nr. L. car line. 959 S. ARDMORE.

4 RMS. desirable upper flat piano, el sink. $45. 1416½ W. 36th.

3 NEW beaut. furn. apts. tile bath, mantel, sink, Refined surr'ndings, twin beds, piano. $80 mo. Ph. 3067.

3-4 RMS., $45. Newly dec. Well furn. Accom. 4 adults. $50 with garage blk. N. of Sunset nr. Angelus Temple. 2027 Reservoir, cor. Alvarado.

5-RM. mod. upper dup. nicely furn. o'stuffed bkfst. nk., dress rm $50 826 S. Bonnie Brae. Car. DE. 5418.

5-RM. mod. upper, 2 wall beds, Adults. Good location. 1223 S. Hoover near P car.

3 RMS., sleep. porch, lower, laundry, gar. Conv. loc. $25. 1390 W. 22. 516942.

5-RM. upper. 2 blks. from Ambassador. 2 beds. Nice furn. FI. 2405.

3 RMS., private hall, steam heat, gas, light & ph. incl. $75. 1091 W. 7 st.

3-RM. upper, very well furnished. $50. 1465½ N. CORONADO.

1 SINGLE & 1 double apt., vacant. 1128 S. Catalina. Beautifully furnished. Excellent service. Wall bed, gas, light & elevator free. $45 up. Edwin Fallon.

NICELY FURNISHED 5-RM. FLAT. VERY REASONABLE RENT.
NEWLY FIN. & DECORATED.
NEAR STATE BOYLSTON ST.
ONLY 5 MIN. WALK TO BUS CENTER. Ph. 584606 OR CALL AT 1830 BOYLSTON AVE.

TO LET—FLATS—Unfurnished

West and Northwest —23-A

Hancock Park
7 rooms, beautiful lower flat, 3 bedrooms, tile colored tile baths, all tile kitchen. Frigidaire, unit heat. Open for inspection. $150 mo. 170 S. Orange Drive. RO. 3100.

$65 JUST completed. 5-rm flats. ½ block from Wilshire
Cor. Cochran. GR. 1234.
ALEXANDER & NATHAN
5566 Wilshire Blvd.

FOR Wilshire rentals, list with us. M. D. Hall Co. Full rental list. 3rd and Catalina. DU. 7510.

HOUSES, flats & apts. Desirable location & prices. C. A. PETERSON Vermont & 10th. DR. 5268.

$110. 7-RM. dup. mod. bdrm. 2 gar. HO. 1842. 450 Beachwood Dr.

$40. 4-RM. up. Ext. bed. Gar. Ex. inc. room. 129½ W. 20th st. WH. 7549.

Hollywood —23-W
5 RMS. & garage. Elec. refrig., new flats. $55. 438 N. Orange Grove.
HERBERT A. CORNISH CO.
7001 Melrose ave. HE. 7704.

5 RMS. $60. Delightful airy sun. up. 2 bedrooms, tile bath, shrubs. View. Nr. 2 car & U.C. Gar. 1233½ N. Mariposa. AX. 4743.

5 RMS., attrac. flat, beautifully furn. Adults. 1143½ N. Edgemont. 597069.

5-ROOM modern, finest district, near Hoover & Melrose. 915 Hollywood Blvd. $80. RE. 9106.

5 lge. rm. upper, mod., clean. Beaut loc. 1920 N. Argyle. Cent. Holly'd.

4-RM. mod. upper, tile bath and shower, ext. bed. $50. Gar. Cor. 5548 Franklin ave. 598826.

5 LARGE rm. stucco, upper, gar. $65. Lovely mountain view. No cars

1927.—[PART II.]

NITURE—HOUSEHOLD GOODS—Wanted —37

9-10 value—near the great pro-... quantity of fine furniture offered at ... Broadway. Open ... Phone 24171.

MACHINERY, ALL KINDS— ...ale and Exchange —38

S. B. U. Weekly

Special

THE CLEVELAND MODEL "A" ... STATION ... MACHINE ... EXCELLENT CONDITION

Price $1350

SMITH BOOTH USHER CO. ... Central ave.

PIPE PIPE

NEW STANDARD BLACK PIPE
1 in. ... 3c ft.
1¼ in. ... 4c ft.
1½ in. ... 5c ft.
2 in. ... 6½c ft.
ALL OTHER SIZES
CASH OR TERMS
THE PIPE & SUPPLY CO.
Los Angeles—Santa Fe ave.
Phone VA. 9388.

MACHINERY IN GOOD COND. ... Drill Press ... Lathes ... Shaper ... Milling Machine ... Hacksaw ... Tool Grinder ... Bench ... Vises ... Tools ... Motors ... Belting ... Shafting ... Pulleys ... Hangers ... Information inquire at ... San Pedro st., Los Angeles.

ICAL INSTRUMENTS—Sale and Exchange —39

HELEN HAS REAL ESTATE ... PIANOS ... Helen talks; ... Pianos. ... Dear dainty ... players and ... Pianos. ... tuned. Prices ... Pay as ... and $11 per ... Pay as ... storage ... Phone ... Main 1441. ... Off at Alpine. Walk ...

BARGAINS AT THE ... Very upright. ... spring upright and ... Pianos. ... Pianos. ... Pianos.

HOUSES—
For Sale
Miscellaneous —30

S. H. WEST & CO.
SANTA MONICA

TWO-STORY ENGLISH home, lot 117x200, beautifully landscaped, rose garden, fruit trees, concrete wall all around. Reception hall, living-rm. 21x19, dining-rm., breakfast rm., card room, maid's & chauffeur's quarters with bath. Elegant guest's rm. with private bath. Master bedroom 20x19, with private bath & full-tiled shower. Two other bedrooms with bath. Nursery for children. Water softener & electric refrigeration. $52,500.

TWO-STORY SPANISH, heavy tiled roof, enclosed PATIO in front with GROWN SHRUBS. Rose garden and fruit trees. Reception hall, large living rm. with open fireplace, dining & breakfast rooms. THREE bedrooms with two colored tiled baths, private dressing rms. CEDAR CLOSETS. Wonderful view ocean & mountains. $14,500.

EXCHANGES. We want Hollywood & Los Angeles for Santa Monica.

1937 OCEAN AVE. PHONE 22148.

Palatial View Home
144x200
4348 LOS FELIZ BLVD.
BET. WESTERN AV. & VERMONT
Open For Inspection
TO 4:30 P.M.
COST OVER $85,000
MORTGAGE $42,500
If you are interested we will give you a satisfying deal as the co-operation owning this property has no use for it.
KELLS & GRANT
Wilshire at Western. DU. 3000.

LOOK AT 441 North Mansfield $17,500
Exceedingly handsome 8-room home on 61x118 ft. lot in Hancock Park. 4 bedrooms, 3 baths, two of them in colored tile. Tiled roof, unit heat, automatic water system, metal window sashes, reception hall and enclosed patio. A knockout. Open.

$7850 BRICK & STUCCO FINISH $7850
WESTWOOD

7 rms., 3 bedrms., large brkfst. rm. with built-in buffet and table and chairs, enclosed service porch, basement, built-in garage; house with many extra features to make this a real home. Double garage; front and rear lawns; gas heat; all floors installed. Located near school, transportation and stores. Small down payment, balance like rent. DR. 2147. EVENINGS, GR. 4887.

See This 7-room
2 baths, beau. bungalow on extra large corner lot. Country Club & Hancock Park district. Owner leaving for Europe, will accept less than value. This is a real home & I ask you to drive out & see for yourself. Will sell for less than present cost. This home represents the highest type of architecture & construction, beautifully finished throughout in the most inviting home of its type in Wilshire district. It commands a beautiful view of the surrounding country. 1092 BURNSIDE.

$16,500 SPANISH HACIENDA $16,500

7 RMS., 3 BEDRMS., 2 BATHS. Feature: miniature patio with tiled corridor; Porte cochere; fountain and wool rose garden. sprinkler system; tiled bath; Frigidaire electric refrigeration; unit heat. beautiful colored tiled bath with separate shower; located on high level lot adjoining Beverly Hills in Los Angeles. $14,500. 8Crest 4147. Evenings GRanite 6487.

BUYING MERCHANDISE? NO!
If you were you would go where the selection was largest. Why not in your real estate exchange transactions? Undoubtedly have the largest Exchange List in America. Phone, call or write
C. W. Cor. 4th & Western. WA. 1171.

$44-FT. HOLLYWOOD BUSINESS
TRANSFER CORNER
Improved with 9 attractive stores, all rented. Present income $16,068, which increases to $18,000 next year. $138,000. Will consider part trade. Owner, 6421 Hollywood Blvd.

CLINCH & THURTLE
444 So. Western Ave. DR. 2151.
7-ROOM ENGLISH BRICK AND STUCCO

Living room has beam ceiling effect; mahogany trim; 3 bedrms., tile bath; dressing room; tiled patio, front and rear; sprinkling system. Located in Westwood near market, school & transportation. Rent value at $7150. Easy terms. For appointment phone Mr. Greene, WA. 1167 or Evenings WIlshire 4888.

A 4-RM. SPANISH HOUSE.
Large L. R. with beautiful studio window; raised fire hearth; attractive bedrms.; soft tinted tiled bath; sunny kit. with breakfast nook; linoleum. Brkfst. rm., built-in china closet. Large cedar closets; fine lawn and shrubs; garage. Easy terms. $7500. 7371 Alverstone Ave. NO. 7371, after 6 p.m.

PRIVATE PARTY
Has substantially constructed new 5-rm. French Normandy Villa on choice level double frontage Doris hill lot in Glendale. Cost $23,000. Architects' investigation invited. Will sell at $16,500 cash or $3000 cash, 6 mtgs. at 7%. See owner. 1914 VICTORIA CT.

Wonderful Bargain
IN OLD WINDSOR SQUARE
SMALL CASH DOWN PAYMENT
1312 Windsor Blvd.
South of Beverly. Owner leaving city Must sacrifice. Let alone worth $16,000.
6 rooms—2 bedrooms.
Open for inspection daily 1 to 5 p.m.

$7250 SPANISH RANCHO TYPE $7250

$1000 cash handles delightful 5-room home of romance. Living room 15x22. Textured walls, beautifully carpeted, bedrooms tiled. Large conveniently arranged kitchen, real home for the money DR. 2147. 7371 ALVERSTONE AVE.

ELEGANT 7-room Spanish stucco on large corner lot at 1146 Barrow Drive, one block south of Wilshire. Large L. R. and 2 beautiful large bedrooms in front and study. Wonderful oaks in front and house entirely carpeted. All linoleum and awnings included. An ideal home at unusual price.
BENSON & McALLISTER
Olympic 5161

WESTWOOD HILLS. 3 bedrooms, English, $7850. Brand new English stucco, brick trim, green shingle roof, stairs & rooms carpeted, shower, fireplace, close to schools, stores and transportation. A beautiful home in a growing district. Will take in a trade at only $7450 with $1600 down, $76 per month and 7% interest. 1092 BURNSIDE.

$11,000 BUNGALOW SACRIFICE—Cor. lot 120x150; beautiful landscaping; Brentwood Park; 5 blks. golf course; sacrificing $14,500 if sold this week. No agents. Call Mrs. Brady, WA. 1161. Eve. WH. 6613

2 ROOMS
FOR HOME IN LOS FELIZ DIST.
New exceptionally well-planned and built home of the character of the Los Feliz district. Owner, HO. 7466.

MODERN 5-rm. Spanish stucco, every convenience, High location, wonderful view, excellent car service, near schools. Sacrifice.
OWNER, 841 S. MAIN ST.

OWNER'S SACRIFICE
7 RMS., 2 baths, Wilsh. dis. Take $2 yr. lease, forfeit $500. WH. 4797.
WHY WAIT A MONTH ON YOUR ESCROWS? SECURITY TITLE COMPANY 140 SECURITY BLDG. 7 DAYS' ESCROW SERVICE

BEAU. 7-room home on Waverly Dr., high ground, $1500 cash & your home as down payment. Phone owner, GR. 6149.

BANKRUPT SALE
Beverly Hills home must be sold. CHIEK, trustee. 1015 Haas Bldg. TU. 9931.

NEW 6-r. stucco, mod. fin. payt. on equity. Adams, 1700, 3760 W. Pico.

NEW 5-rm. stucco, never occupied. Concrete sta. Only $350 dn. OL. 6302.

West and Northwest —30-A

BEFORE BUYING IN WESTWOOD see these homes, open for inspection 2 to 5 p.m. each day. Some BE YOUR OWN SALESMAN. 2288 & 2343 Glendon Ave., 1208 Veteran Ave. & 1104 Gayley. TERMS TO SUIT. PH. YO. 4248. OWNER.

HAVE a beautiful English brick 5-room stucco home on 60-ft. lot, one block from Wilshire. $23,500. Will take smaller hse. or lot in trade for Bakersfield property. 1154 S. W. PICO AT LA CIENEGA.

BEAUTIFUL SPANISH HOME
Between Los Feliz and Sunset Blvds. on paved street. Wonderful view. 15 minutes from 7th and Broadway. $600 cash, bal. like rent. OL. 6111.

Just finished farm, stucco mod. bkt. fire, bath & shower, dbl. gar., lawn, shrby., nr. W. Adams sch. & shop. dis. Reasons, carry on payment. Inc. 2716 W. VIEW ST.

COMPLETING English homes just off Pico. 8 cheerful sunny rooms. Best terms. Owner, 5054½ Sycamore. Surrounding homes run $7000 to $15,000. Reas. Will sell quickly for $7250 to $7500.

SPANISH BUNGALOW
2 bedrs., 2 baths, $10,000 ea. $2650. Want lot, T.D. or car. OX. 4216.

HOUSES—
For Sale
West and Northwest —30-B

THE BIGGEST SNAP IN WILSHIRE-FAIRFAX
Will sell a $12,500 home for $10,950. Beautiful new 7-room & 2-bath Spanish home. Beautiful exterior & more beautiful interior. Terraced lot. fine section. 7 large rooms, 2 tile baths, basement, tank heat, real fireplace, h.w. floors, double garage, lawn, shrubbery & sprinkler system. $700 cash will handle and $65 per month pays everything.
ROBERT A. KLEIN & CO., INC.
6401 Wilshire Blvd. ORegon 1241.

SACRIFICE
Near L. A. High, southwest cor. lot. Country Club & Queen Ann, opposite Fremont Place.
10-rm. stucco, newly decorated. 4 modern baths, 2 baths. Beautifully shrubbed.
Bank appraisal $25,000. Price $19,000. Mortgage $11,000. Open 2 to 5 p.m.

$1000 BELOW ITS VALUE
Five light well arranged rooms in this UP-TO-THE-MINUTE Spanish bungalow.
Large yard, fenced, velvety lawn. Garage to hold two cars.
Don't miss this opportunity.
Telephone GRanite 2828.
J. C. REDMAN
6378 Hollywood Blvd.

$10,000 LOSS
Furnished, 7 rooms, 2 baths, Servel, Maytag washer, elec. serv. machine, radio, piano, Wilton rugs, mahogany & walnut furniture, 5 sets of dishes, silver service, overstuffed living room suite, $1650 cash. $9500. Assume $7000. Owner, 445 N. Edinburg. Phone OR. 6803. Eve. OR. 7439.

SACRIFICE
Will sacrifice my home furn. if sold at once. Reduced from $13,000 to $10,000. Am leaving city, 7-rm. brick, tile roof. Open daily. Furnace, gar. View overlooking Hollywd. Nr. 3 car lines, 6 blks. Univ. of Calif. 2121 Lorna Ave. 155-05th.

Real $3000 Sacrifice
Attractive 7-room home, located in exclusive restricted district on Wilton Pl., just No. of Beverly Blvd. 3 bedrooms, double gar., beautiful lawn and shrubs. $10,750. Terms. Call OWNER, GL. 1182.

Snap—Wilshire Home
7 LGE. ROOMS, 2 BATHS, $10,750 $2000 underpriced. Brand new. Wonder. features, viz: Tile roof, ½-in. floors, full tile baths, vestibule, patio, sprinklers, etc. EZ terms. MR. KERNEHAN, OR. 1121.

$13,000
Beautiful English home, seven rooms, 2 baths. Between Los Feliz and Sunset Blvds. 12 minutes from downtown. Small cash, balance like rent per month including all interest. OL. 4410.

352 S. HIGHLAND
5-rm., 3 baths, laundry, maid's rm. & bath in garage. Leaving city. Must sell. Make offer. Will consider terms. Will consider trade for small home. Wilshire district. Courtesy to agents. Inc. 4547.

BARGAINS
BY BUILDER—AT COST
New 5-room homes. Wonderful view. 15 min. from Broadway in Moreno Highlands and Silver Lake. Close to bus, stores and schools. Small down payment. Very easy terms. Call BE. 6151.

Wilshire Bungalow
7 rms., 3 bedrms., 2 baths, furnace heat. Near Carthay Theater. Small cash payment will carry. Price $10,500. Address 6516 DREXEL AV. Jack Valley, GR. 1121.

WESTWOOD HOMES
1, 4, 7, 8-rm. houses. See us before buying. We can save you money. We will take part trade. FRED A. GLEIFORST 2005 Westwood Blvd. Ph. Santa Monica 22475.

7-ROOM 2-STORY HOME, 2 baths, furnace heat, 2-car garage, biz lot fenced, only $16,750 this week. Terms. Owner, Mr. Hall, 5454 Blackburn ave. Owner WA. 1144.

5 ATTRACTIVE 2-STORY HOMES
5-room Hancock Park $15,500
4-room Hancock Park $22,500
5-room Hancock Park $20,000
Call Owner, 5 to 6 p.m. WH. 1151.

TO CLOSE ESTATE
1 rm., 3 bdrm. lot 50x135 La Salle 2500 blk. Terms. Owner, 1734 TORRANCE. 2302 So. Vermont.

$1200 CASH, beautiful 6-rm. stucco, West Price district; $45 per month; or equity as down payment. Ph. EM. 8577.

NEW 4-rm. stucco near Echo Park Ave. & Sunset. Owner, JONATHAN DODGE, owner. 1010 Pershing Sq. Bldg. TU. 6121.

FOLKS, take a look at 1431 Constance st. 7-rm. house, lot 50x150, nr. Venice Blvd. Must be sold this week. MARK OFFERMAN, Inc. 1723 Robertson Realty, 4625 Washington.

$10,750. NEW ENGLISH HOME
7 lge. rms, 3 bedrms., 2 baths, servt. quarters, fireplaces, $1100 dn. Balance like rent. Reduced $1500. Must be sold. No agts. Own. 6201 W. 5 st.

1423 WESTMORELAND
at Vermont. 6 rms., 2 bed., 2 bath. $175 ft. Vacant lot value is $300 ft. OWNER, HE. 5411.

7-ROOM bungalow, exceptionally desirable for children. Must be sold immediately at big sacrifice, 506 N. Plymouth Blvd. Hill 2400.

3 BEDROOMS, lot 50x145. Good income, $4600, $2500 cash. Robertson Bltg., 4625 Washington. WH. 1449.

PRICED FOR QUICK SALE
All conveniences. Good locations, nr. school & bus. Owner, OR. 1836.

6-Rm. home near Western & Santa Monica. 50x125 lot. $109. Savings, $11,500; terms GR. 2814.

5-ROOM home, Third ave. Price $5500, terms. Owner, EM. 1455.

ALMOST new 5-rm. bunc., dbl. gar. Lawns, immac. $4250. Adams 1700, 3760 W. Pico. Open 2218 Cloverdale. WH. 6227

SAVE $2000 buy this most artistic well built new 7-rm. bungalow. Wilshire. 6742 Drexel ave. GR. 4090.

511 S. Lucerne, $36,500
9 rms. Lot 70x180. No trades. Own.

NEW Spanish bungalow, 5 lg. rms. Fine location in Westwood. Sacrifice $5500. OX. 2225. Eve. HE. 9423.

BARG. 5-rm. stucco, bungalow,

COUNTRY PROPERTY—For Sale.

20 acres rich silt and soil in wheat this year. CROP AVERAGES 1½ TONS PER ACRE CHEAP IRRIGATION WATER. Close to this city. Suitable for this year's crop. Ideal for right party. Will be set at $250 per acre. Terms. LAND LEASED ON SHARES. Ask for free booklet. WATERFORD DEVELOPMENT CO. Suite 523, 626 So. Spring.

20-40-60 OR 80 ACRE Under Irrigation, 2 miles from highway in Los Angeles County; 4 miles to railroad town; 2 hours and great market at your doorstep; coming valley. Not for speculators! Increases rapidly in value; both long time and cash. Address owner, box 234, Times Office.

DO YOU WANT CASH FOR YOUR PROPERTY? CALL H. N. WOOD, 706 W. 45TH ST. AX. 3716.

—82-A

ONE HUNDRED AND SIX MILES FROM LOS ANGELES ON PAVED HIGHWAY. S.P.R.R. STATION IN TRACT.

Price $3000. $750.00 down and 6 years on balance.

ALSO HAVE A 40-ACRE 40-ACRE TRACT ADJOINING SAME PRICE $120 PER ACRE. TERMS.

Miller & Lux, Inc., Owners
ROOM 1022, 215 W. 5th St. MUtual 7245. LOS ANGELES.

OR SHOP 15, BROADWAY ARCADE.

GOVERNMENT LANDS—

—80

Large or small tracts, land with or without water, for sale or exchange. Also have some choice business property for sale or exchange. Call or write for free booklet. Ask for free booklet. Imperial Land Co., 427 Rose Bldg., Los Angeles. TU. 6111.

PHOENIX, ARIZONA
The Salt River Valley

Get your information from those who have been here for years. We know every foot of it. We are developers of the valley. We have property to sell, cheap with all-year growing. We are selling five-acre tracts on a payment plan. Come and see us, or write for free booklet. ROOSEVELT DAM PARK ONLY 20 MILES AWAY. A TRAM. The Salt River Valley is recognized as the most fruit center of the U. S. We will plant a citrus grove and take care of it for 5 years at a cost of $300 per acre, with 5 years to pay for it. Grove will be sold to buyer with Title and Trust to be held by a well-known trustee. Write for booklet giving full information and terms of our offer. Also for those who are interested in a home. RESERVATION TODAY.

PHOENIX VALLEY LAND CO.
ROOM 1104 Heard Bldg., Phoenix, Ariz.

—80

$200 AN ACRE

Stop and think of the large acreages offered you in our water in California with only cash and balance at 4½% interest. NOTHING BETTER IS OFFERED.

LEMON, WALNUT AND DECIDUOUS FRUIT LANDS

There is no more productive soil in California than that under our irrigation systems. Water is now available. Don't delay. Ask for free booklets.

WATERFORD DEVELOPMENT CO.
Suite 523, 626 So. Spring.

—83

20-40-60 OR 80 ACRE Under Irrigation, 2 miles from highway in Los Angeles County; 4 miles to railroad town; 2 hours and great market at your doorstep; coming valley. Not for speculators! Increases rapidly in value; both long time and cash. Address owner, box 234, Times Office.

DO YOU WANT CASH FOR YOUR PROPERTY? CALL H. N. WOOD, 706 W. 45TH ST. AX. 3716.

—82-A

ONE HUNDRED AND SIX MILES FROM LOS ANGELES ON PAVED HIGHWAY. S.P.R.R. STATION IN TRACT.

Price $3000. $750.00 down and 6 years on balance.

ALSO HAVE A 40-ACRE 40-ACRE TRACT ADJOINING SAME PRICE $120 PER ACRE. TERMS.

Miller & Lux, Inc., Owners
ROOM 1022, 215 W. 5th St. MUtual 7245. LOS ANGELES.

OR SHOP 15, BROADWAY ARCADE.

GOVERNMENT LANDS—

—80

Large or small tracts, land with or without water, for sale or exchange. Also have some choice business property for sale or exchange. Call or write for free booklet. Ask for free booklets. Imperial Land Co., 427 Rose Bldg., Los Angeles. TU. 6111.

PHOENIX, ARIZONA
The Salt River Valley

Get your information from those who have been here for years. We know every foot of it. We are developers of the valley. We have property to sell, cheap with all-year growing. We are selling five-acre tracts on a payment plan. Come and see us, or write for free booklet. ROOSEVELT DAM PARK ONLY 20 MILES AWAY. A TRAM. The Salt River Valley is recognized as the most fruit center of the U. S. We will plant a citrus grove and take care of it for 5 years at a cost of $300 per acre, with 5 years to pay for it. Grove will be sold to buyer with Title and Trust to be held by a well-known trustee. Write for booklet giving full information and terms of our offer. Also for those who are interested in a home. RESERVATION TODAY.

PHOENIX VALLEY LAND CO.
ROOM 1104 Heard Bldg., Phoenix, Ariz.

—80

$200 AN ACRE

Stop and think of the large acreages offered you in our water in California with only cash and balance at 4½% interest. NOTHING BETTER IS OFFERED.

LEMON, WALNUT AND DECIDUOUS FRUIT LANDS

There is no more productive soil in California than that under our irrigation systems. Water is now available. Don't delay. Ask for free booklets.

WATERFORD DEVELOPMENT CO.
Suite 523, 626 So. Spring.

—83

For Sale or Exchange

I will sell 10 acres of fruit land, suitable for walnuts, apricots, etc., or will exchange same for income property in California, with an assumption of about $15,000. Irrigation at $195 PER ACRE. Near 2 railroads and depot. Address W. box 145, Times Office.

STRAWBERRIES
$12.00 PER CRATE

This was the average price for Strawberries last winter; we expects 750 crates per acre next season. Total cost of land for winter berries—Total price $1400—$750 cash, balance $650 on terms. Call at Grower's office, 1123 AVE., Redlands.

—Chicken ranch, 1150 peachtree, El Monte. Address Huntington Pk.

For Exchange —85-A

Good house, Redlands. Want L. A. property. TU. 2316.

Wanted —86-B

Have buyers for Oakland income. Submit. William Webster st., Oak.

DAIRY RANCHES—

For Sale or Exchange —85-A

Dairy and stock ranches, good and poor, large and small; also corrals; easy terms. Owner, 1123 First Nat. Bk. Bldg., Santa Ana.

Have buyers for paying stock and field farms. Give full description and price. Owner, box 157 Mesa, Costa Mesa.

Valley, Calif.

RURAL: Choice alfalfa ranch in Westmoreland to exchange for clear. Owner, Geo. Parker, 1123 First Nat. Bk. Bldg., Santa Ana.

SACRIFICE, 137-acre ranch, Senta. Price $10,500. Income $1650 per annum. Will consider some equity. 218 Nat. Cal. Bk. Bldg. TU. 6111.

SMALL country home with some beauty for your family. Close to town. Will consider vacant lot. Address W. box 265, Times Office.

SOUTHERN Pacific Railroad property for sale or exchange. Will consider good clear property. Call 324 PACIFIC ELECTRIC Bldg.

Antelope Valley

WILL sell level water-bonded $30 to $50 per acre. Also some selling $275 to $350 per acre. Walter Land Co. 232 Valley Blvd., Lancaster.

Sacramento Valley

FOR sale, valuable 700-acre ranch or exchange for Sacramento (Butte Co.) 12 miles north of Oroville on State highway, 3 miles to railroad to rice, alfalfa, orchard, and in fact most anything. Gatzen's Ranch Realty, Oroville, Calif.

San Fernando Valley

For Sale By Owner

11¼ acres beautiful stucco home, Sherman Way, 2 miles west of Van Nuys. Will sell building site consisting of 1¼ miles to 8 acres. Will sell all or part. Price $1000 per acre. Terms. Owner, 10347 Venice Blvd.

Income property, ready for occupancy, well located, close to Hollywood, only $14500 cash, balance easy terms. Owner, box 144, Times Office.

1-1-4 WALNUT ACRES On Sepulveda Blvd at Kester, 3 miles north of Van Nuys. Fine soil, water, streets, improvements in and paved; strictly restricted. A growing section. Ideal home or poultry ranch. Nothing better. Priced right. Terms. VAN NUYS LAND & DEVELOPMENT CO. Van Nuys Bldg., Van Nuys.

SACRIFICE SALE

10 A., one of the best corners in San Fernando Valley. Close to Van Nuys. Will sell at a great sacrifice. Will sell at a great sacrifice. Will sell at a great sacrifice

MORTGAGES—
Trust Deeds —27

ATTENTION
MR. INVESTOR

We offer a few attractive 1st mortgage loans running from $4500 to $8000 on new homes in Leimert Park. Concrete streets & finest improvements in and paid for; 4½ miles to center of L. A.; 5c car line. An established value in an established district. E. L. Kirk, 431 Pacific Mutual Bldg. VA. 2181.

$1250 T.D., 12%, 2 yrs., behind $3500 1st, sec. by 5-rm.? home in Beverly.

$3502 T.D. payable $40 mo., incl. 8%. All due 2 years. 7 payments promptly made. Behind $3750 1st, sec. by new 6-rm. res., occupied by responsible owner. 20% discount. HAUN, OX. 6111.

MONEY AVAILABLE IN ONE DAY
Mtgs. or T.D.'s or

COLLATERAL LOANS
on same.
FINANCIAL TRUST FUND
811 FINANCIAL CENTER BLDG.
TRinity 8731-8713. $5000.

$625 DISCOUNT
$2100 T.D. 8% Int.
Pay $25 Monthly
HU. 4723. Eve. AT. 2866 or EM. 9813

ATTENTION, MOORE.
$4500, $4250, $2200, 8% first trust deeds for sale on homes located near California Country Club. Investigate. No brokers.
FRANK NELSON & SONS, INC.
433 Beverly Drive, Beverly Hills. OX. 5806.

BUILDERS
WE BUY 1ST MORTGAGES
$25,000 UP TO $100,000
ENTIRE DISCOUNT CHARGE
ONLY 3%
6068 WILSHIRE BLVD.

MORTGAGES FOR SALE
We own & offer for sale conservative first mortgage & trust deeds on Los Angeles properties, $2500 up.
LA BONTE & RANSOM
125 S. Larchmont. GL. 3161.

WE PAY CASH
FOR YOUR MORTGAGES, TRUST DEEDS AND CONTRACTS
Quick Action. No Escrow Fee.
FRIENDLY & PTFUSHY
1022 VAN NUYS BLDG. Estab. 1911

FOR sale, 1st mortgages & 1st trust deeds, 7% & 8%, $2000 to $10,000. FIELD BLDG. & LOAN ASSN., 1012 N. Western Ave. HO. 5462.

AN A-1 purchase price trust deed. $3500. 1st class home. Close in. Security & maker. Will discount. KUONE, TU. 2518.

$5000 first mtg. 7½ yrs., 8% QUARTERLY, on brick store bldg., ALL RENTED. Value $10,000. Call TRUSLOW AN. 4596.

1ST T. D., $3500, at 8, on 6-r. stucco, lot 50x215, nr. school and stores. Cahuenga Park. Dis. 2%. TU. 1429.

FORMERLY $2075, 12 payments made —now down to $1476, pay $30 mo. with 8%, discount 12%, due in 2 years. H. Martins, EM. 4458.

WILL purchase at discount, 1st T.D. or mtges. to $6000. C. R. NUETZEL, 1219 Low's State Bldg., Los Angeles.

$4000 WILL buy $5000 1st T.D due in 1 yr. 8%, sec. by real est. val. $20,000. suit $5000 Address W. box 492, Times Branch.

FOR the conservative investor we offer several desirable 1st & 2nd mtgs. at a discount. Room 223, 1606 Cahuenga Blvd., Hollywood.

FOR SALE—Trust deed, $8500, 8%; payable on 2 years, gilt-edge, reasonable discount. Call M. Alexander, 1535 N. Figueroa, WE. 2221.

FIR SALE—$3750, 8%, first T.D. new 7-rm. English bungalow. Address 2101 Pasadena Ave., Alhambra. 1203 Lase Mtge. Bldg. VA. 7717.

12% DOUBLY secured trust deeds guaranteed as to principal and int. Finished homes. Some occupied. MU. 4700. ADLER, 3728.

BUYING TRUST DEEDS
ROSS FINANCE CO.
1151 Van Nuys Bldg. Vandike 2739.

FOR sale, 1st mortgages and 1st trust deeds, 7% & 8%. $2000 to $10,000. Field Bldg. & Loan Assn., 1073 N. Western Ave. HO. 5462.

NEED money, will sell good 2nd T.D. $2750, pays $50 monthly, bal. due 7½ yrs. int. 20%. 8383 S. Indiana, AN. 4189.

$2500 T.D. first, being 40% val. of property. Has 6 yrs. to run. Broker-M.G. prots. 1123 Guaranty Bldg., Holly.

WE buy mtgs., T.Ds., contra, with our own money, quick action. No brokerage. 403 Bdwy., Arcade Bldg.

WILL buy good trust deed from owner, private money. Address F. box 503, Times branch.

$2225 T.D. in exchange for clear or nearly clear lot. AX. 3709 or call at 2405 S. SAN PEDRO ST.

WILL trade $3500 T.D. on good building lot Rus. 218, 6411 Hollywood Blvd. GL. 3602.

BUILDER has several good trust deeds for sale. Liberal discount. Lots, 6117 Melrose ave. GL. 1197.

SOME good 1st & 2nd trust deeds for sale, James S. Dickason, Builder, 614 N. Dohemy Dr., Sherman.

$4000 1ST mtge. 7%, will dis. or buy T.D. S.W. pref. Miss Driver, VE. 1113.

$20,000 1ST mortgage, 7%, on C zone boulevard corner. Leo A. White, 1146 W. Sta. Barbara av. UN. 2525.

$2500 T.D., dis. 20%, pay $26.50 mo., int. 6%. Owner, 1015 N. Wilton Place, Westwood dist. EM. 7324.

$5000, F.M., 8% dis. 3%, 9-rm., 3-story res. Westwood dist., near Rancho Golf Club. EMpire 7324.

FOR sale, trust deed on 5-rm. frame house; face $900; ample bonus. HO. 8510 after 5 p.m.

WILL exchange gilt-edge local stock for mortgages or trust deeds. SCHALLER, GRanite 4094.

PLENTY of money to loan on real estate. VA. 4555. Copeland or Howard, 424 Edwards Wilder Bldg.

CONTRACTORS, part contract, $26,000 2nd T.D. 12% int. discount. Capitol 8814.

$4500 T.D. Due 2½ yrs. 2nd to $9000. 258 Hudson St. Pasadena. 106 Rus., dis. 25%. TR. 7328.

$4500 T. D. for sale on beautiful new 15-rm. duplex. ½ down. Will sell at liberal discount. WH. 4514.

FOR SALE—Original $3000 1st T.D. on new stucco. MU. 6574, 417 Pacific Mutual Bldg. M. Dreemer.

T.D.'s wanted, small disc. No escrow. Address W. box 2, Times Office.

1ST T.D. $550 1 yr. 8% int. on $3000 lot, will disc. GR. 8822.

Sale! 8% Mtgs. Va. 4712

$1850 T.D. 850 mo. 7%. Disc. 25%. Only $1500 mtge. TH. 4404.

$2,000 T.D. new 5-rm. stucco. 8%, 30% disc. Owner. HE. 6778.

I BUY & SELL TRUST DEEDS
Jesse Hall, Persh. Sq. Bldg. VA. 2388

$8500 MTG. yr. 8% disc. to build $18,000. Wills, Guh. 4747.

$1200 1ST lien T.D., pays $20 per mo. 7%. 2 houses & his lot. VE. 0231.

$1700 T.D. on $35,000 Hollywood court at tremendous disc. GR. 8822.

$1800 T.D. new 5-rm. stucco. 8%. 30% disc. Owner, Delaware 6879.

$1500 T.D. $50 mo. 8%. $150 1st, nr. Hoover. Disc. 20%. TH. 4404.

$21,000 SECOND T.D.'s for $15,000. 2332 W. 10TH ST.

$1800 MTG. 8%, 3 yrs., 6% bonus, 6-rm. cottage, cor. lot, S.W. YO. 6763

$946 GOOD T.D., take $4700, 6-rm. house. Need cash. 7810 S. Hoover.

STOCKS AND BONDS—
Miscellaneous —78

Stock Issue Wanted
Phone for appointment.
ROTH & CO.
Citizens' National Bank Bldg.
MEtropolitan 4836.

WILL TRADE a 7% preferred stock for clear Los Angeles real estate. Address X. box 277, Times Office.

MINES AND MINING—
Miscellaneous —80

WILL give large interest in two of the richest patented mining claims. Famous Senator district, Yavapai Co., Arizona. Just completed shaft to 50 ft. level and now tunneling. Ore from the grass roots down. At the 42 ft. level average samples assay $40.12 gold, $54.32 silver, $8.46 base metals. Total $102.17, which would $3700 per car load. We need an air compresor, with appliances and a hoist to put us in shipping class. $5000 will do it. In 30 to 40 days we should be able to ship 3 to 4 carloads per week. A fortune awaits the party or parties that will furnish the $5000 for the necessary equipment. Call Mr. Hughes, GLadstone 4101 for appointment.

RICH placer mine in Cal. has a limited amount of stock for sale, this is a real deal and will pay you big returns on your money. Address D. box 275, Times Branch. Address

WANT good hydraulic property or other good proven mine. Submit roughly. Address D. box 405, Times Branch.

HAVE knowledge of fortune in placer mine, want financial assistance. Address W. box 2, Times Office.

PARTY for locating rich gold placer ground near Colorado River. Address E. box 497, Times Branch.

BUSINESSES

HOTELS, ROOM'G HOUSES
For Sale, Exchange, Etc.
For Sale —81

40-ROOM HOTEL, CLOSE IN. STEAM HEAT, RUNNING WATER. $2500, OWNER. 447 SO. HOPE.

12 RMS., good furn. 4 gas. plts. on $450 bdle. Sm. bal. 1009 W. 11th.

1 RMS., RENT $41, 4 SLEEPING RMS. 704 DR. 1654.

HOTELS, ROOM'G HOUSES
For Sale, Exchange, Etc.
For Sale —81

FOR LEASE—
$11.00 Per Room
120-Room apt.-hotel, one of the choicest corners in all Los Angeles. Every latest feature—a "lease extraordinary," we ought to know—we write a very large percentage of all hotel and apt. leases.
H. E. DOMINY & CO.
811 SUN FINANCE BLDG.
4th & Olive. TRinity 7282.

Partner Wanted
PRESENT OWNER OF TRANSIENT & COMMERCIAL HOTEL OF OVER 200 ROOMS WANTS ACTIVE OR SILENT PARTNER UP TO ONE-HALF INTEREST. $12,500 CASH REQUIRED. CONDITIONS HIGHLY FAVORABLE. PREFERS ACTIVE PARTNER CAPABLE OF ACTING AS SECT.-TREASURER.
H. E. DOMINY & CO. INC.
811 Sun Finance Bldg. TR. 7282.

For Lease Unfurnished—
New high-class 2-story brick apt., in fine location, near H car. 54 rms. elect. elevator, Frigidaire, dinettes. Lease for 10 yrs. $950 per month. Will represent a very attractive resale proposition.
PHILLIPS & REAM.
S.E. Cor. 6th & Western. WA. 1171.

$150,000 Inc. Annually
Hotel big man, you may never have same opportunity in life time, this new modern concrete hotel, in very choicest location. Owner retiring. Terms and some trade.
SMITH & SMITH.
1114 Hollingsworth Bldg., 6th & Hill

125-RM. MODERN COMMERCIAL HOTEL, close in on Wilshire Blvd. Attractive lobby, private baths. RENT $5.75 PER ROOM. Price $12,500. Some cash & trade. Owner retiring.

Elmer Investment Co.
605 SO. FLOWER ST.

HOTEL, for sale—in the best hotel town in the West—61 rooms. Runs full year 'round. Now three months. Divorce law has doubled the colony here. $17,000 will handle. Deal direct with owner. 214 West st., Reno, Nevada.

PHONE YOUR WANT-ADS TO THE TIMES NO CREDIT ARRANGEMENTS NECESSARY CONVENIENT, EXPERIENCED AD-TAKERS. DAY AND NIGHT. WILL HELP YOU WITH YOUR COPY IF DESIRED. MEtropolitan 0700.

BOARDING HOUSE
Furnishings and lease, fine home, 25 to 30 people, close in, high class district. Very reasonable at easy terms. OWNER. 936 Bartlett Bldg.

OWNER will lease completely furn. 14 room boarding house. Plenty of people now; or sell furn. with lease, cheap, clear $200 mo. 1004 S. Olive.

30 RMS., some apts. close in, well furnished, long lease, rent $150. Net income $275 mo. Price $3500. OWNER MU. 2649.

11 ROOMS, 4 up, 7 down, 2 baths. Nicely furnished. Bedding for 2 car lines. Income $180. Rent $80. Full price $1200, terms. 942 15TH ST.

APT.-HOUSES & HOTELS
J. BRUCE GODDARD
821 W. 8TH ST. VA. 2471.

HOTEL, 54 rms. Nets $500 mo. Lease 10 yrs. Price $2,000,000 hotel. Buyer has. Price just to $10,500, $5000 cash. TR. 2501.

100-ROOM downtown cor brick hotel, long lease at $8 per room. Only $7500 equity required. See today. 57TH ST. REALTY. 124 W. 4th st.

$900—10-rm. furn. & lease, rent $75, on lease. Owner has 4 years. See Miss Haney. MU. 4224.

A. L. HAMELL CO. 917 W. 6th St.

24 ROOMS, rent $75, lease 3 years, only $1200. Nr. Main at Fig. It up for resale. 57TH ST. REALTY. 124 W. 4th st.

26 ROOMS—Clears $200 monthly, west side. Must sell today. Your own price. Terms. $1000 cash. Call 208 Delta Bldg., 426 S. Spring.

24-RM. hotel. Price $3000. Rent $150. H. E. Hight owners. No brokers. 824 San Fernando Bldg.

32 ROOMS, good income, must sell on account sickness, make offer. Address W. box 208, Times Office.

15 ROOMS, good furn. & lease. Reas. rent. Best location in town. Priced right. 1017 Alvarado. DU. 1846.

$150 down, rooming house 13 rms., new, decorated, 2 yr. lease. 1236 S. GRAND AVE. AT. 0139.

INT. in large hotel at Harbor to party who will take full charge. Italian couple pref. Box 575, Pedro.

BARGAIN. Must sell my hotel. Rent 35 r. Nets $200 mo. Trms. $10 W. $.

16-ROOM hotel for sale, good lease 60% to NORTH ERN.

For Lease —81-B

COUNTRY HOTEL

Beautiful new brick building, main highway, 80 rooms and baths. Owner will sell furniture on terms. Give long lease, $110 rental. TUcker 2465.

$75, 25-rm. house, unfurn., indus. dist. Hotel or factory site. Sour track 694 S. Rio st. Call 10 to 3.

Wanted —81-W

WE are in the market to lease a few apartment houses in select Western basis. Owners and agents call Kase & Ruben, 814 Quinby Bldg. VAndike 1127.

HOTEL lease and furniture for very good residence in Pomona. Write to D. D. Conklin, Pomona Pioneer, 220, 225 S. Thomas, Pomona, Cal.

WANTED—For cash, small rooming house, 10 to 20 rooms. State price, location and all particulars. Address R. box 81, Times Office.

BUNGALOW COURTS—
For Sale, Exchange, Etc. —81½

FOR SALE—Lease and furniture, 10-unit house court. Al location, nice business for U. Terms. 4719½ Burns ave. 5940½.

BUNGALOW court, compl. furn., 10 units of 2 rms. each, lease and furn. cheap. Owner, 6416 Fountain.

APARTMENT HOUSES—
For Sale, Exchange, Etc.
For Sale —82

$2000 CASH
Mortgages or Securities
Will build you strictly high-class four-family apartment house, close to schools, 25 minutes to 7th & Broadway by 5-cent car line. 17 minutes by auto. Business renting at prices that will enable apartment to pay for itself and pay 25% return on investment. Address V. box 218, Times Office.

$3500
Just think of it, 40-rm. apt. house, total price $3500, 5 yr. lease with rental $2.00 per rm., under any house in same district. Best buy in L. A. See MR. WHITNEY, 355 ROOSEVELT BLDG. TR. 2911.

SACRIFICE SALE
160-rm. brick apartment-hotel, long lease & furn., cheap rent, close in, prominent corner. Wonderful proposition for hotel man & wife to make from $400 to $1000 monthly. Price $20,000. Actual part trade. See Owner, 403 BDWY. ARCADE BLDG.

HAVE 19-rm. apt. house fur. & lease also equity of $1500 in strictly modern bungalow to trade for larger lease and furn.
See Miss Haney. MU. 4224.
A. L. HAMELL CO. 917 W. 6th St.

SANTA MONICA. 70-rm. apt.-house and hotel in heart of bus. district, very reas. price on furn., 5-year lease, rent $500 mo. Address E. F. King, Ocean Park. Pier office at Ocean Park.

$5000 FULL price, buys lease & furniture of fine new 40-room house that makes $2500 clear each year. No agents. Owner, P.O. Box 1675, Station C, city.

$2500 HANDLES 72 ROOMS
Clearing $500 mo. Rent $478. Price $9000. Want bunc. WITHROW. 313 Ins. Exc. Bldg. 8th & Olive.

60-RM. brick, Westlake Pk. 85 rm. rent. $3000 handles. CRANKSHAW, 650 So. Figueroa, TU. 2733, Trader.

80 RMS. 27 suits, 26 sleeping rms., good income, 4 blks. from 8th & Bdwy. Trade cash. Own. ME. 4628.

54-RM. apt. near Westlake Prk. 6-yr. lease. Only $260 per mo. Bargain at $5500 ¼ cash. FI. 1357.

80 rms. rent $450 mo. Lease 7 yrs. Sacrifice, $4500. Some trade. Owner, 218 Grosse Bldg., 124 W. 6th.

For Exchange —82-A

CORNER 95x150, located close-in West side. Improved with modern Apartment Building. Income $1000 per month. Price $125,000. For $50,000 equity will take clear unimproved. MUtual 4254. A. L. Hamell Co. 917 W. 6th st.

For Lease —82-B

FOR lease unfurn. 9-room house near W. 11th, 1st class shape. 5 garages, will give 5-yr. lease, inc. 6 home. ELMER SALMON CO., 830 Chamber Bldg. TU. 4575.

HAVE the business & location, 30 apts. tile bath, o'stf. Close in, low rent. Owns. 518 S. Union Ave. $12,500.

Wanted —82-W

WANT apt. bs. lse. & fur. abt. 50 rms. for $7500 eq. bung. & some cash. F. W. Shults, 321 W. 3rd. VA. 8313.

$$ Buyer With Plenty of Cash. Want apt. or hotel. Owners only. Address R. box 60, Times Office.

BUSINESS INVESTMENTS—
All Kinds —84

I WANT to communicate with a lady or gentleman who is desirous of getting something more out of life than a mere living. Prefer one between the ages of 32 & 45, to be an inactive partner & share in the profits in one of the most promising enterprises since Henry Ford's automobile. An investment of $500 to $1000 is required which is amply secured & you will be in an enterprise managed by some of the biggest men in the country. Tell me something about yourself. Write F. O. box 342, Hollywood.

Working Capital Wanted
AIRCRAFT MFR.
Under management based on over fifteen years' experience in designing, constructing and flying aircraft by one of the leading aeronautical engineers. Address or call at 5237 Delaware st., Eagle Rock. Calif.

WANT Broker, Promoter or Group of well-to-do people to assist me in financing developmental work on mining property. Company is organized and ore values proven. This should appeal strongly to substantial people with the desire to participate in a successful enterprise. Please state approximate amount of cash available or ability to raise money immediately and interview will be arranged. References exchanged. Address D. box 512, Times Branch.

PRIVATE party with from $10,000 to $30,000 for short time, guaranteed, well secured installment purchase contracts, 4 to 15 months' maturity; yielding 2% per mo. If interested in a high rate with absolute safety it will pay you to investigate. Give phone number. Address V. box 107, Times Office.

SYNDICATE being formed to take over large hotel project. Will take in exchange for interest in same, a limited amount of Los Angeles clear real estate. Security will be ½. Address X. box 226, Times Office.

WANTED—Capable man, good bearing, partner with real estate. Loaning Co. Want good man. Investment secondary. G. P., box 134, Times Branch, Glendale.

PARTNER, Man or lady with little cash to join me in fast selling article. Will pay for investigation. Call phone. F. Hoffman, 108 Park Lane Apts., GLENDALE.

PARTNER wanted with capital to sell interest in invention for $500. Needed labor saver in national demand. Address V box 113, Times Office.

BANK control for sale. Near Los Angeles in fast developing territory. Assets guaranteed. Address R. box 20, N. D. SANDERS, 1005 Story Bldg.

ROVER'S domesticated pie shop, will make you money. Ground floor arrangements, now open. ME. 5321. Rm. 401.

HELPER with $2250 will Pay $4800 yr. Address O. box 276, Times Office.

BUSINESS OPPORTUNITIES
Of Many Kinds
Miscellaneous —85

EXECUTIVES
Established financial house requires services of capable men for managerial positions in Bakersfield, Santa Barbara, Pasadena, Hollywood, Long Beach & Santa Ana. Must furnish bonds, be financially responsible, have wide acquaintance. Give particulars first letter for interview. Address D. box 513, Times Branch.

MEN WITH CAPITAL
Who want to own and control mfr. business of national scope, an investigation will prove to you that this is as good if not the best business offering to be found in America. Call 518 Wright & Callender Bldg. 4TH & HILL STS.

BRANCH MANAGER
For large manufacturing co. Permanent connection, $350 per mo. Must have good ref. & $1500 to $2000 investment secured. Give phone number. Address N. box 62, Times Office.

OIL INCOME FOR LIFE. Lease, owner has 8 producers, 40-room house. Needed $16,000 to $25,000 to increase to 1000 bbls. or more daily. Southwest oil field. Profits more. Enough said. For the man who means business. Phone MU. 2691.

TO SECURE CAPITAL, FINANCE INDUSTRIAL or COMMUNITY projects, organize a company or sell stock consult NATIONAL INCORPORATION SERVICE. SECURITY TITLE INSURANCE BLDG., 6th & Grand.

ESTABLISHED business for SALE supplying drinking water in town near Los Angeles Can be developed from present paying start to a big income for life. $2500 will handle. Write DAW box 271, Times Office.

Something Different
Associate wanted. Highly cultured woman with $10000, by party organizing on highly profitable basis. Address D. box 187, Times Branch.

WANTED — Party who can invest $5000 with services in an enterprise which should show at least 100% return of at least $500 per month to investor, with unlimited future possibilities. Call 152 S. Vermont.

$175 MONTH salary & equal division of profits (about $100 month more.) If this bona fide opportunity interests you will call at 1030 Broadway & let's talk over my business. I want party equal part & full small inv.

ESTABLISHED BUSINESS in Beverly Hills, earning splendid profits. Can be made earn $10,000 per yr. Easy to handle. $5,000 cash payment. Investment $8450. Write Daw box 1253, Times Office.

GOING bus. I need man or lady willing to invest $1500 or more with services. I will pay good salary, but a sure to double money invested. Good sec. 1158 S. HILL.

Capital for Financing
Organize a co. or sell stock. Raise the money you require. See Wyatt & Co., 711 Stock Exchange Bldg.

FOR sale, all or half of good paying auto repair shop. Partner must sell on account of illness. Will leave cash. $6000. Address V. box 36, Times Office.

NEED CAPITAL FOR FINANCING?
Do you plan to organize a Co. or sell stock? Consult Hitchcock Corp. Now in 9th year in Los Angeles. 246-48 Roosevelt Bc., 7th & Flower

FRANCHISE to sell modern line of trucks, ½ ton to 15-ton capacity in desirable territory. Available to right man. Address V. box 239, Times Office.

EUROPEAN fencing master desires meeting refined lady or gentleman with capital. Object: Exclusive fencing academy. Address W. box 11, Times Office.

SECRETARY-TREASURER for mfg. & sales co. Position should pay profits of $5000 to $10,000 yearly. Investment req. $2000. Address D. box 429, Times Branch.

$5000 YEARLY SALARY
Auto service sales executive for ire. plant, permanent connection to right man; give full record. Address D. box 498, Times Branch.

MAN wanted to sales exp. in a fast growing manufacturing business. $6000 required, no brokers. Address D. box 379, Times Branch.

OPPORTUNITY for refined educated woman to take over club now being operated. Small capital required. Address D. box 412, Times Branch.

OLD-established Insurance Co. close to Los Angeles. Will stand investigation. Price $4000. Call MEtropolitan 8273 for McLean.

F. & F. Furniture Studio, 6005 York Blvd. Want partner with $2000 to finance manufacture of new button doll game. Patented. Good results. Address W. box 542, Times Office.

ASSOCIATE WANTED—Have $30,000. Need $2000 more to turn big deal. Double money in six months. 515 WILCOX BLDG.

$1000 FULL PRICE, makes living in well-paying cooperative industry. No real estate. You owe it to yourself to investigate. P. O. Box 1844, L. A.

CONTRACTOR must sell two 4-story apt.-houses, just completed, located in Ambassador dist. Phone McConville, DU. 4937.

GILT-edge security, satisfactory profits and exceptional opportunity for partner; $10,000. Address E. box 520, Times Branch.

PATENTED remedy for sale or would take associate. Manufacturer already druggist, owning store. Address F. box 227, Times Branch.

PARTNER wanted with services in fortune making reputable business. Light, pleasant work. Must have $1000 cash. W. box 1046.

FOR SALE—A good electrical and pumping plant business, well equipped, located in San Joaquin Valley SELMA, box 475.

BIG opportunity for responsible man who can handle men. Not securities or real estate. Address B. box 396, Times Branch.

BARBER shop, 2 chairs, cor. completely mod. Must be sold. 5238 S. Broadway.

GOOD profits on an investment of few dollars. Inv. this prop. Address W. box 383, Times Branch.

WILL lease space for fire shop in super-service station, good opportunity, 82nd St. & Main.

MAN or woman having $1000 to invest please investigate this. No agts. Address W. box 76, Times Office.

BAKERY, average $50 daily, fully equipped. Ex. loc. $2000. Address W. box 287, Times Office.

HALF-interest in improved 98-yr. lease, now paying. Wonderful future. $2500. Phone MUtual 6772.

BUSINESS growing. Need partner. Big pay. Bennett 5725 CENTRAL AVE.

PEANUT mch., about 17 working. 524½ E. 6TH ST.

In Alphabetical Order —85-A

ASSISTANT, big Hollywood auto paint shop. Exp. unnec. Help set cars ready to paint. $25 wk. st start. Small inv. bdles. 6013 SUNSET BLVD.

AUTO PARK—Right downtown. Always full of cars. Old-estab. Cheap rent. Sac. for $4500. 631 W. 8th st.

BUSINESS OPPORTUNITIES
Of Many Kinds
In Alphabetical Order —85-A

AUTO camp & service sta. for sale. Located 3 miles east of Riverside, on Inland route to San Diego and Yuma. Ten-year lease; write F. ATMORE, R.F.D. No. 3 Riverside, Calif.

AUTO service station partner, $10 day at start. No exp. nec. If willing worker. Small investment. 1243 SO. VERMONT AVE.

AUTO service sta. Busy Hollywood location. Good worker can make $70 week. No exp. nec. Small investment. 6462 HOLLYWOOD BLVD.

AUTO park & lunch stand near 2 motion-picture studios. Clears $200 to $500 mo. Must sell. 5347 MELROSE AVE., Hollywood.

AUTO super sta., net $1200 mo. High class Holly'd trade. Books audited & open for insp. Terms or trade. A bargain. 6002 Hollywood Blvd.

AUTO paint shop, Ventura, fine business. Sacrifice for quick sale. Address W box 180, Times Office.

AUTO camp, money maker, give long lease, low rent. 3663 MAIN ST. San Diego.

AUTO wrecking. New & used parts. Must be seen to be appreciated. 6643 West Blvd., Inglewood 913.

AUTO park, str. lease. Clears $8 daily. $350. Owner, 228 S. Figueroa.

AUTO camp. Val. lot; busy st. Income $2000 mo. Butterfield, MI. 2555.

BAKERY — Home bakery, specialty shop. Must sell. Sacrifice. Make offer. Easy from owner. Save agent's commission. 2316 W. Wash. Blvd.

BAKERY—Best in city of 30,000. 75 mi. fr. L. A. $1000 cash will handle. Schultz Co. 324 W. Pico. WE. 8279.

Bakery (Glendale,) cor. R. $50. 8-yr. L. Receipts $35, $2500, 936 Bartlett bg.

BARBER SHOP—Good business. Bargain. Owner just bought ranch. 656 Lincoln, Pasadena.

BEAUTY shop lease for sale, doing good business; account of sickness owner must sacrifice. RO. 0448 after 6 p.m.

BEAUTY shop, $1000, fully equipped, long est. Low rent. Take some exchange. Box 148, Times, Pasadena.

BEAUTY parlor, nicely furnished. Exclusive trade. Call owner after 6 p.m. GL. 3652.

BUTCHER wanted for space with leading chain grocery store; excellent district. Washington st. Ph. WA. 0126.

BUTCHER space for rent in 1st class self service grocery store. Excellent corner location. 2301 W. PICO.

CABARET & night club for sale cheap. Fully equipped. Ready to open. Stats $50. Rent $125. Phone DR. 8511.

CABINET shop. Long Beach clears $250 mo. $1400. 926 Bartlett Bldg.

CAFE, a high-class place with an established high-class patronage. In one of best locations in L.A. Beautifully appointed, modern throughout. 150 seating capacity. 4-year lease, reas. rent. Will sell for $15,000, $9000 cash, bal. payable monthly. Lease alone worth twice asked. Address W. box 93, Times Office.

CAFE, restaurant, Hollywood, has counter, tables and private dining rm., original cost $6000, sell $2000; $1000 cash. 7020 SANTA FE. 1263.

CAFETERIA—Cafe and plans for two women; seats 48, est. 4 yrs. See OWNER. 4354 S. Vermont ave.

CAFE $500 down. Total price $1650. Good bus. Sickness causes me to lose $1000 Act quick. 3414 W. 4th

CAFETERIA, old est business. Good lease, chance to rent on Western. Pr. $2500, 650 N. Western, HO. 5246

CAFE & lunch counter, seats 36, fine position. Owner can make $70 week. No exp. nec. Small investment required. Owner going east. Call 208 Delta Bldg., 426 S. Spring.

CAFE, doing good business. Excellent location. For sale or lease. 2625 Angeles Mesa Dr. at Adams. RE. 0157

CAFE on busy blvd., doing good bus. Full price $1000. 4017 W. Adams.

CAFETERIA fixtures, good as new, for sale or exchange. UN. 1049.

CAFE in Hotel Barbee. Good for quick sale. No agents. 4971 Sunset Blvd.

CAFE with lease & fixtures. Williams, 1421 Grant Bldg. TU. 1.

CARPENTER, foreman, building cottages, $1000, well secured, permanent employment. 3445 LIME AVE. Long Beach.

CARWASH & dressing shop running $150 to $200 per wk. Immed. sale on account business. For info. call Glen. 1645 OWNER.

CLEAN & press., hat block, tailors, dress. Cor. 1st bus. dist. Wk. bus. $200 $750 rent. 891 Venice Ply.

CLEAN. & dyeing, regular prices, no comp. Clears $400 mo. Hoffman Press. $900. Tms. 1007 S. Grand Ave.

CLEANING & dyeing est. over 6 yrs. Good loc. No cheap prices. Call after 2 p.m. 1809 27TH.

CLEAN & press shop, $500 sales. Long lease, bus. Drop-in trade. $250 cash bdle. 5606 W. 3 ST. WA. 1848.

CLEANING & PRESSING. Good business, RENT $25. 1968 HILLHURST.

CLEAN & press shop, car, good business, 5704 Pasadena ave. GA. 7070.

CLEANING & dyeing shop. Going cheap. 6912 Hollywood Blvd.

CLEANING & Press estab. Westlake dist. sac. $750. 1724 W. 7th St.

COFFEE shop on Beverly Blvd. Rcts. $75 mo. Low overhead. Will trade equity for property. 418 W. 7th.

CONFECTIONERY & lunch, wonderful Hollywood & Beverly loc. new rs. Rent $100 mo. 5 yr. lease. 12 women fountain. Frigidaire This is a beauty without a stain. Will stand full investigation. 1211 W. 6TH ST.

CONFECTIONERY, TRANSFER corner. Priced $1050 below invoice. Old estab. money-maker. Circumstances compel SACRIFICE. Can clear $400 mo. See owner at 1004 S. HILL.

CONFECTY & soda fountain, lunch, candy mfr. Best bus. loc. on Western av. Net prof. $600 mo. $6000 invested. Will not sell for less than inv. $3500 nor less. See me today 2226 W. WASH.

CONFECTERY, clears $200 monthly. Price $750, only $300 req. Terms & bath. Will give trial. Chean rent. Call 208 Delta Bldg., 426 SPRING

CONF., fountain, ice cream, Frye equip., lunch equip. installed. Good business now. Rent $36. Reasonable. 7711 Santa Monica Blvd.

CONFECTIONERY and lunch fountain, 16 booths, candy kitchen; long lease; must sell at once. Address V box 4, Times Office.

CONFECTIONERY & lunch, main blv. Cheap rent. Full price $400. Bargain. Call 216 Pay Bldg., 324 W. 5th.

CONFECTIONERIES, all kinds, from $500 to $5000. Let us help you buy. 255 S. Broadway, Room 214.

Confect. $750, $350 down. Clears $200 mo. Living apt., bath, clean rent. Acme, 301 Delta Bldg., 426 Spring.

CONF. & lunch, main blvd., cheap rent. Full price $400. Bargain. Call 216 Pay Bldg., 324 W. 5th.

DAIRY PRODUCTS, poultry or fish stall with complete fixtures and refrigeration system in one of the BUSIEST DOWNTOWN markets. Apply Office, 423 SO. HILL ST.

DELICATESSEN in market. Building now under construction. Ready for occupancy by Dec. 1st. Very best location in city. Appy. 8507 S. Vermont

DELICATESSEN
right party. Address E. box 42, HINSCH, SANITARY MKT.

DEPARTMENT store $7000. Big money-maker, at discount, with living-rooms. I. TURNER, 855 S. L.A. st.

Distributors Wanted
For Pasadena, Alhambra, Glendale, Long Beach, San Pedro and all surrounding towns. Also all Western States. A product every woman will buy. Start your own business. Address W. box 93, Times Office.

DRUGGIST, I sell nothing but drug stores. See me first before you buy. Over 200 listings. C. E. HENDERSON, 211 Story Bldg. 255 S. Bdwy

DRUG store, Good location & business. Fixtures at appraisal. Stock 20% discount. Cash. 4259.

DRUG store, excellent location. Good business. Must go east. $2000 cash. Bal. time. 1937 E. Colo., Pasadena.

DRUG STORE, PRICED RIGHT. RETIRING. GOOD LEASE & BUSINESS. CALL OWNER. DR. 0145.

FLORIST and seed store, fine location, low rent, doing good business. 109 W. San Fernando. Burbank.

FLOWER SHOP. High class. Must sell. Sickness. $1000 terms. BUTTERFIELD. MI. 2558.

FOUNTAIN lunch in market. Building now under construction. Ready for occupancy Dec. 1st. Very best location in city. Apply 8507 S. Vermont.

FOX ranch, or 10 A. impr. Big Bear. Water 30 lbs. press. 60 from Bear to Golf course. Could cut into lots. A. Vanderbilt, 4801 Hubbard.

FURNITURE—Good paying business at best location in Pasadena. Does not require big capital. Address O. box 272, Times Office.

FURNITURE store sacrifice. 323 Diamond st., Redondo, Cal. Ph. 7191.

GARAGE, STORAGE. CLOSE IN. 100-car gar. Rent $300. Nets $400. Class A1 equip. Make us offer.
RICH. 5645 S. HILL ST.

GARAGE, 70-car cap. Large workshop, wash rack & sept. Cheapest rent on Western. Must be sold. Price $25000. Terms. 650 NO. WESTERN.

GARAGE 90-CAR STORAGE
Elite Wilshire dist. latest equipment. 7-yr. lease. Bargain $1500 handles.
WALLACE, 216 W. 5th. Rm. 1106-7.

GAR. & gas sta. $5000 bldg. incl. 5-yr. gr. L. R. $45. Emp. 3 men. Cira. $350. 936 Bartlett Bg.

GAR. serv. sta., and lunch rm. for sale. 582 N. Hawthorne Blvd. Hawthorne.

GARAGE, storage & repairs, new 200 apts., building across street. 5-yr. lease. Cheap rent. 5520 Hollywd. bl.

GARAGE—Best in L.A. See this before you invest. 1642 W. VERNON.

GARAGE equipment and lease for sale. 3907 VENICE BLVD.

GAS super to lease, Western Ave. Wilshire dist. Dble. canopy steel bldg., doing nice bus. Pay rent in-crease stock. 1551 N. WESTERN.

GAS STA. super battery, tire & repair shop. Good loc. Cor. Owner. 1605 Beverly, cor. Belmont.

GAS station & gar, combined, big margin on gas, Chg. rent. Bus., lse. & all equip. $2500. Terms. OX. 1344.

GAS sta., 8 pts. pumps, 5c margin. $650 dn. No comp. 5937 S. Vermont.

BUSINESS OPPORTUNITIES
Of Many Kinds
In Alphabetical Order —85-A

Gas Station 7-Yr. Lse.
Clearing $400 mo. Rent only $50 mo. Located on curve on heavy traveled blvd. Official AAA station. Owner German wants to go to Europe. Good terms to honest man. 1311 W. 6 St.

GAS super, 5 vis. pumps. Storage, garage, repair, fender, paint, battery & tire shops, etc. All rented. 5-yr. income lease. Good blvd. 121 N. PACIFIC, Huntington Park.

GAS SUPER. STA., battery shop, tires, access. Wonderful naborhood. Trade: same owner over 6 years. Must sell at once, have other business. Owner, 4189 S. VERMONT.

GAS STATION BARGAIN
Oct. sales 11,700 gals. Rent $125. 2½ yr. lease. Pr. $1500 & stock invoice. 8508 W. 3rd st. WA. 1345.

GAS station, pumps 700 gals. day. Nets $400 a mo. 5-yr. straight lease. A real BARGAIN for quick sale. 6002 Hollywood Blvd.

GAS SUPER SNAP. L. A. Lease 7½ yrs. Rent $50. Option to buy lot in lse. $1500 handles. RICH. 8441 Pr. HILL ST.

GAS super station, Net rent $70. Long lease. Nets $550 monthly. $2500 handles. Strict investigation. Owner, 4142 S